

4mtr

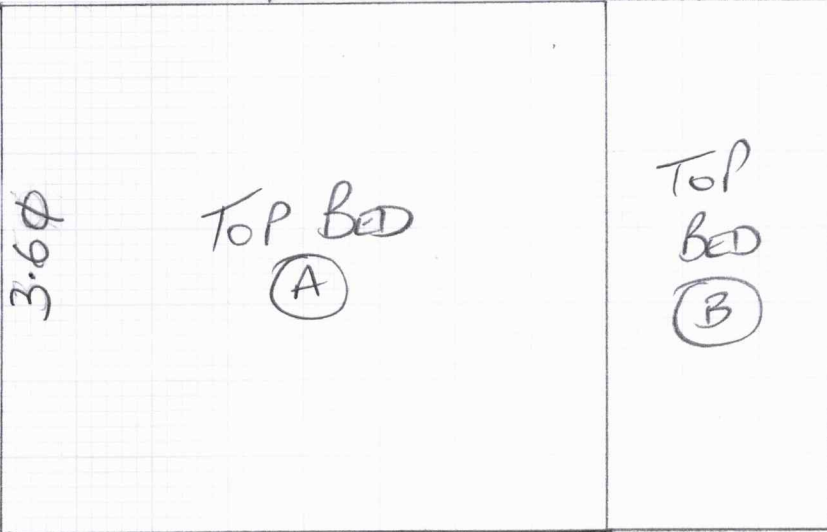

Job No F30655  
 Name ASHTON  
 Address 63 FILMER RD  
 SW6 7JF  
 Tel  
 Sheet 1 of 5

NEW ENGLAND  
 WESTVILLE  
 NE-6027

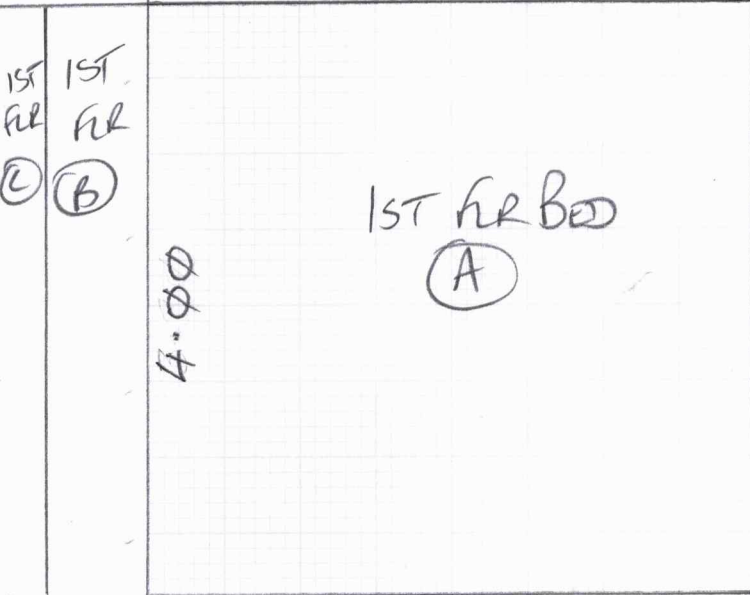

CUTRANI { 3.6φ  
 4.0φ  
 3.25  
 3.45  
 CUTRANZ { 3.7φ  
 1.35  
 3.85  
 0.75  
 SPARE 1.05 - LEAVE AT  
 N/HOUSE  
 25.0φ x 4mtr

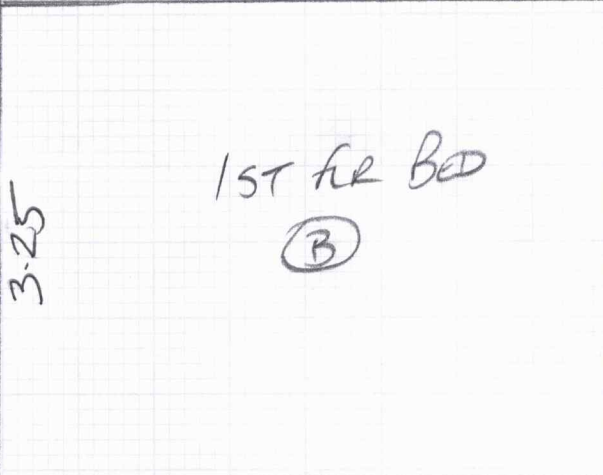

**IMPORTANT**

**BUILDER (SORIN) AWARE AND  
 WILL RAISE ALL FLOOR LEVELS TO  
 REDUCE GAPS UNDER SKIRTINGS  
 PRIOR TO YOUR ARRIVAL**

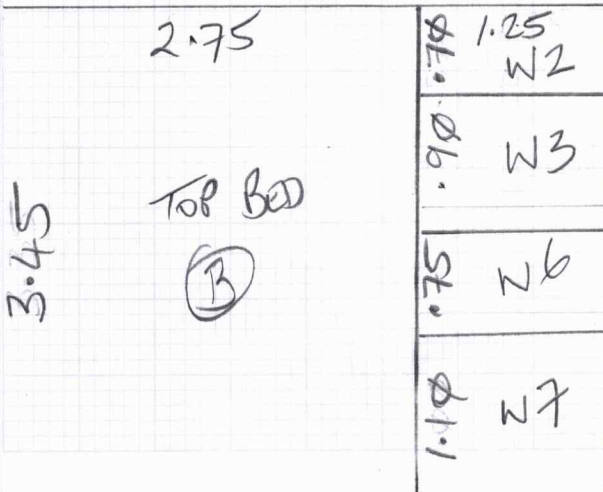

ANTIQUe BRONZE DOOR BARS

NOTE: IF PAPERWORK STATES 'BRASS' THEY  
 WANT BRONZE (CHAS CONFIRMED BRONZE HAS  
 BEEN DELIVERED 16/10/25)

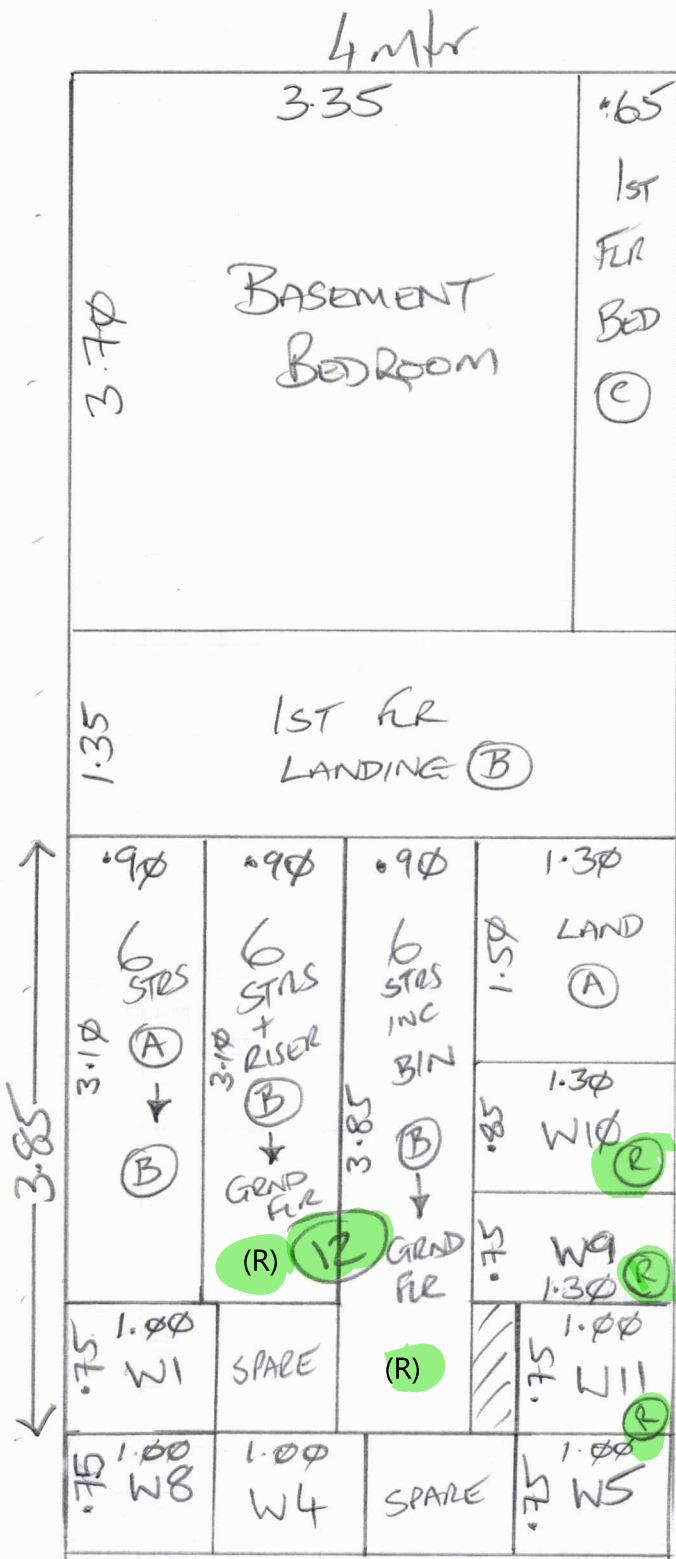

F3φ655  
 ASHTON  
 63 FILMER ⓑ  
 SW6 7JF  
 2 of 5

RUNNER FOR 1ST FLIGHT ONLY  
 10CM FIXED PERIMETER  
 RUNNER

Top floor

Job No: F30655  
 Name: ASHTON  
 Address: 63 FILMER RD  
 SW6 7JF  
 Tel:  
 Sheet: 3 of 5

21mm GAP UNDER SKIRTING

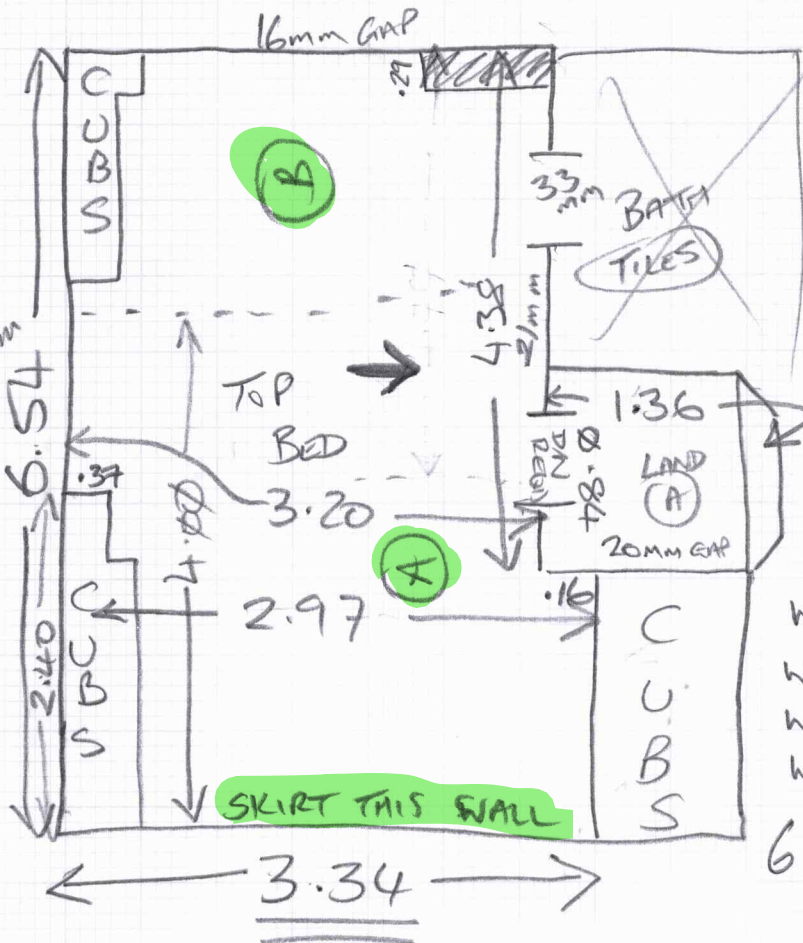

Area: TOP BED  
 Floor: Wood / ~~Conc~~  
 S/Edge: Existing / ~~Reqd~~ / NA  
 U/lay: Existing / ~~Reqd~~ / NA  
 Uplift: Yes / No / NA  
 Furn: Yes / No / NA  
 Door: OK / Needs Cut / NA  
 UFH: Yes / No / NA  
 D/bars: Existing / ~~Reqd~~ / NA  
 Notes:

W1 0.84 x 0.570R

W2 1.07 x 0.580R

W3 1.07 x 0.740R

W4 0.78 x 0.560R

62 0.78 x 0.460R

W5 0.83 x 0.560R

W6 1.09 x 0.580R

W7 1.10 x 0.720R

W8 0.77 x 0.570R

LAND B

Area: LAND A  
 Floor: Wood / Conc /  
 S/Edge: Existing / ~~Reqd~~ / NA  
 U/lay: Existing / ~~Reqd~~ / NA  
 Uplift: Yes / No / NA  
 Furn: Yes / No / NA  
 Door: OK / Needs Cut / NA  
 UFH: Yes / No / NA  
 D/bars: Existing / ~~Reqd~~ / NA  
 Notes:

Area: STAIRS  
 Floor: Wood / ~~Conc~~  
 S/Edge: Existing / ~~Reqd~~ / NA  
 U/lay: Existing / ~~Reqd~~ / NA  
 Uplift: Yes / No / NA  
 Furn: Yes / No / NA  
 Door: OK / Needs Cut / NA  
 UFH: Yes / No / NA  
 D/bars: Existing / ~~Reqd~~ / NA  
 Notes:

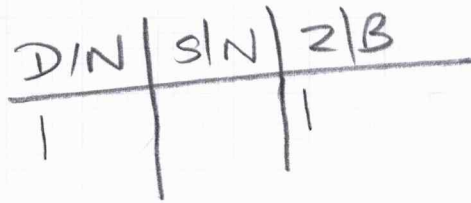

FRONT OF HOUSE

1st flr

SKIRT THIS WALL

BOULDER (SORIN)

Job No: F30655  
Name: ASHTON  
Address: 63 FURBER RD  
SW6 7JF

4 of 5

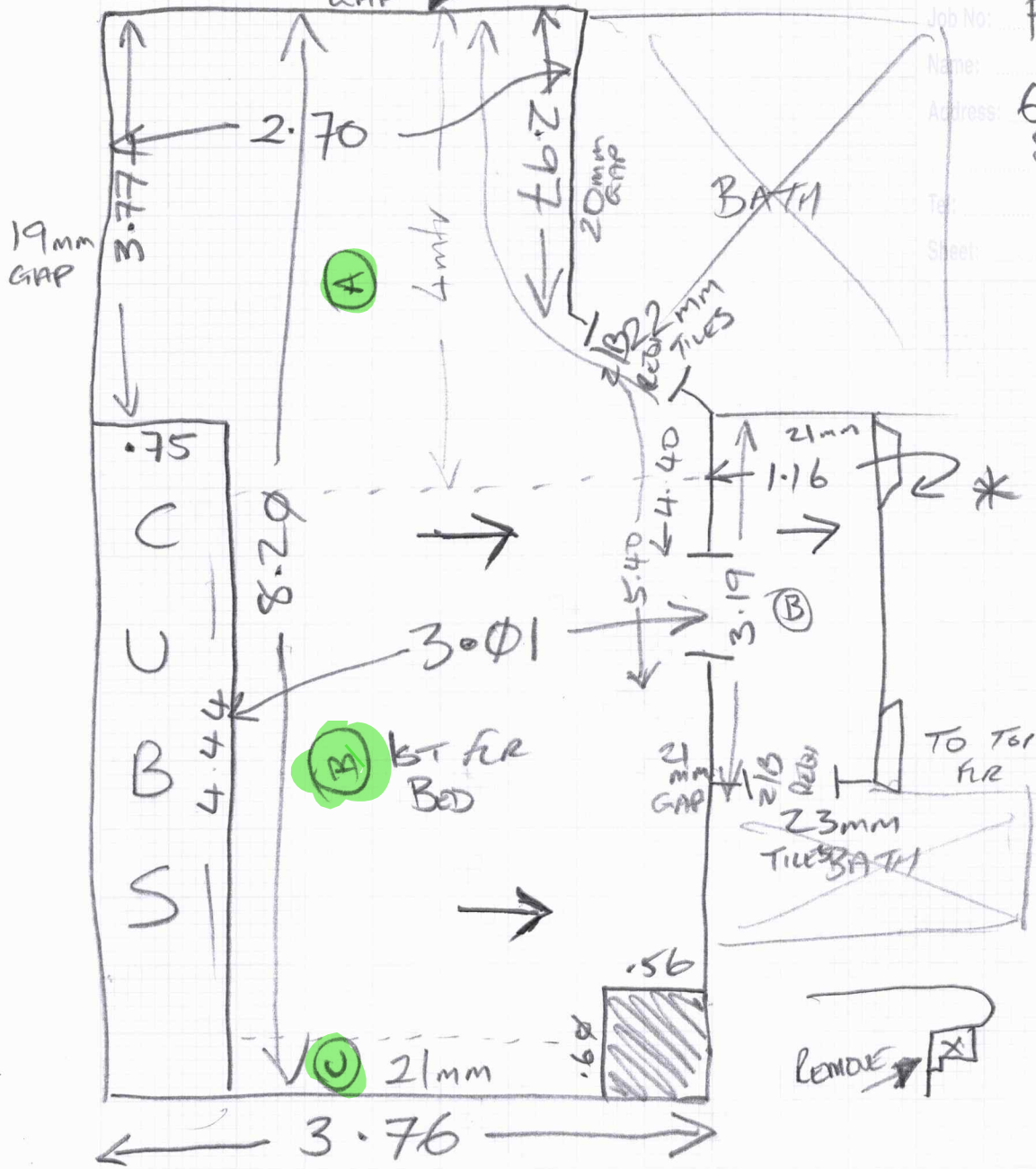

Area: 1st flr Bed  
Floor: Wood / Conc /  
S/Edge: Existing / Reqd / NA  
U/lay: Existing / Reqd / NA  
Uplift: Yes / No / NA  
Furn: Yes / No / NA  
Door: OK / Needs Cut / NA  
UFH: Yes / No / NA  
D/bars: Existing / Reqd / NA  
Notes: TBC

Area:  
Floor: Wood / Conc /  
S/Edge: Existing / Reqd / NA  
U/lay: Existing / Reqd / NA  
Uplift: Yes / No / NA  
Furn: Yes / No / NA  
Door: OK / Needs Cut / NA  
UFH: Yes / No / NA  
D/bars: Existing / Reqd / NA  
Notes:

Area:  
Floor: Wood / Conc /  
S/Edge: Existing / Reqd / NA  
U/lay: Existing / Reqd / NA  
Uplift: Yes / No / NA  
Furn: Yes / No / NA  
Door: OK / Needs Cut / NA  
UFH: Yes / No / NA  
D/bars: Existing / Reqd / NA  
Notes:

Area:  
Floor: Wood / Conc /  
S/Edge: Existing / Reqd / NA  
U/lay: Existing / Reqd / NA  
Uplift: Yes / No / NA  
Furn: Yes / No / NA  
Door: OK / Needs Cut / NA  
UFH: Yes / No / NA  
D/bars: Existing / Reqd / NA  
Notes:

- \* N9 0.94 x 0.63 o/R
- W10 1.09 x 0.69 o/R
- W11 0.75 x 0.61 o/R
- 11 @ 0.79 + T/T x 0.44 o/R
- B/N 0.90 x 0.40 o/R

MAH EXCLUDED  
FRONT OF HOUSE

DIN | SIN | Z/B  
1 | 11

BASEMENT

Job No: F30655  
 Name: ASHTON  
 Address: 63 Fulmer Rd  
 SW6 7JF  
 Tel:  
 Sheet: 5 OF 5

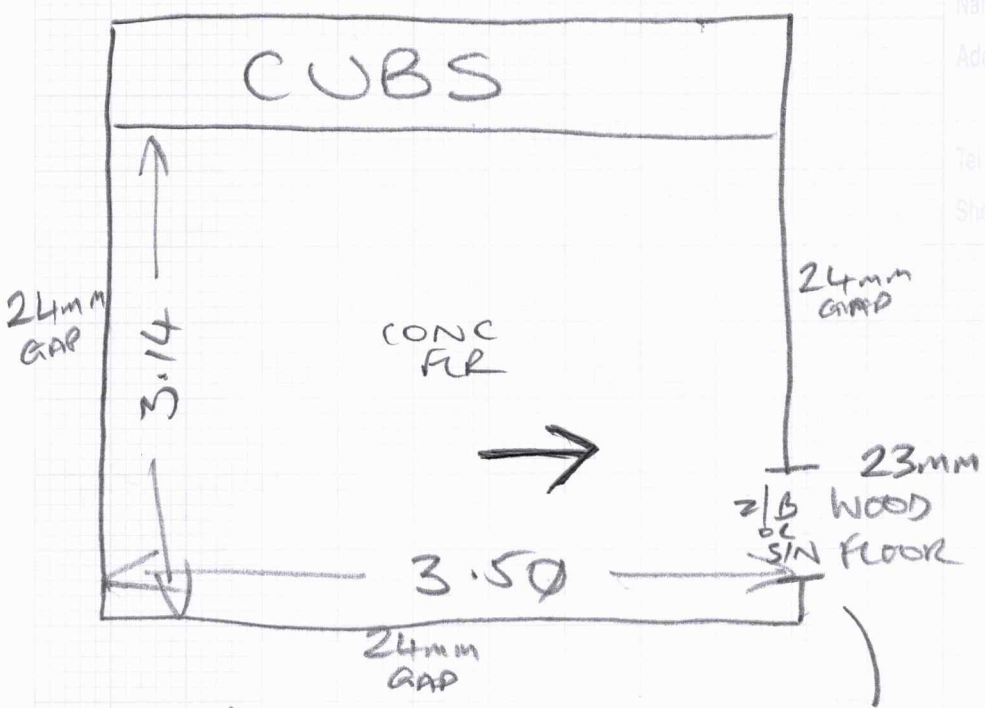

FRONT OF HOUSE

MIGHT NEED S/N IF FLOOR RAISED TO REDUCE GAP UNDER SKIRTINGS

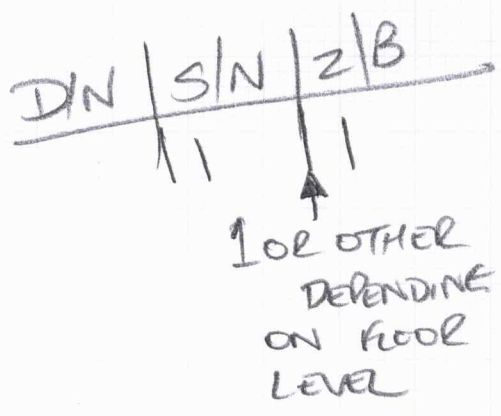

Area: BASEMENT BED  
 Floor: ~~Wood~~ / Conc /       
 S/Edge: Existing / Req'd / ~~NA~~  
 U/lay: Existing / Req'd / ~~NA~~  
 Uplift: ~~Yes~~ / No / ~~NA~~  
 Furn: ~~Yes~~ / No / ~~NA~~  
 Door: OK / Needs Cut / NA BSS  
 ? UFH: ~~Yes~~ / No / ~~NA~~  
 D/bars: Existing / Req'd / NA  
 Notes:

Area:       
 Floor: Wood / Conc /       
 S/Edge: Existing / Req'd / NA  
 U/lay: Existing / Req'd / NA  
 Uplift: Yes / No / NA  
 Furn: Yes / No / NA  
 Door: OK / Needs Cut / NA  
 UFH: Yes / No / NA  
 D/bars: Existing / Req'd / NA  
 Notes:

Area:       
 Floor: Wood / Conc /       
 S/Edge: Existing / Req'd / NA  
 U/lay: Existing / Req'd / NA  
 Uplift: Yes / No / NA  
 Furn: Yes / No / NA  
 Door: OK / Needs Cut / NA  
 UFH: Yes / No / NA  
 D/bars: Existing / Req'd / NA  
 Notes:

Area:       
 Floor: Wood / Conc /       
 S/Edge: Existing / Req'd / NA  
 U/lay: Existing / Req'd / NA  
 Uplift: Yes / No / NA  
 Furn: Yes / No / NA  
 Door: OK / Needs Cut / NA  
 UFH: Yes / No / NA  
 D/bars: Existing / Req'd / NA  
 Notes: