

REVISED
30/9/25

Cutting Plan

Job No: F30664
Name: CLAUDIA
Address: IVER
10 Finlay
Tel: SW 66 HD
Sheet: 1 of 4

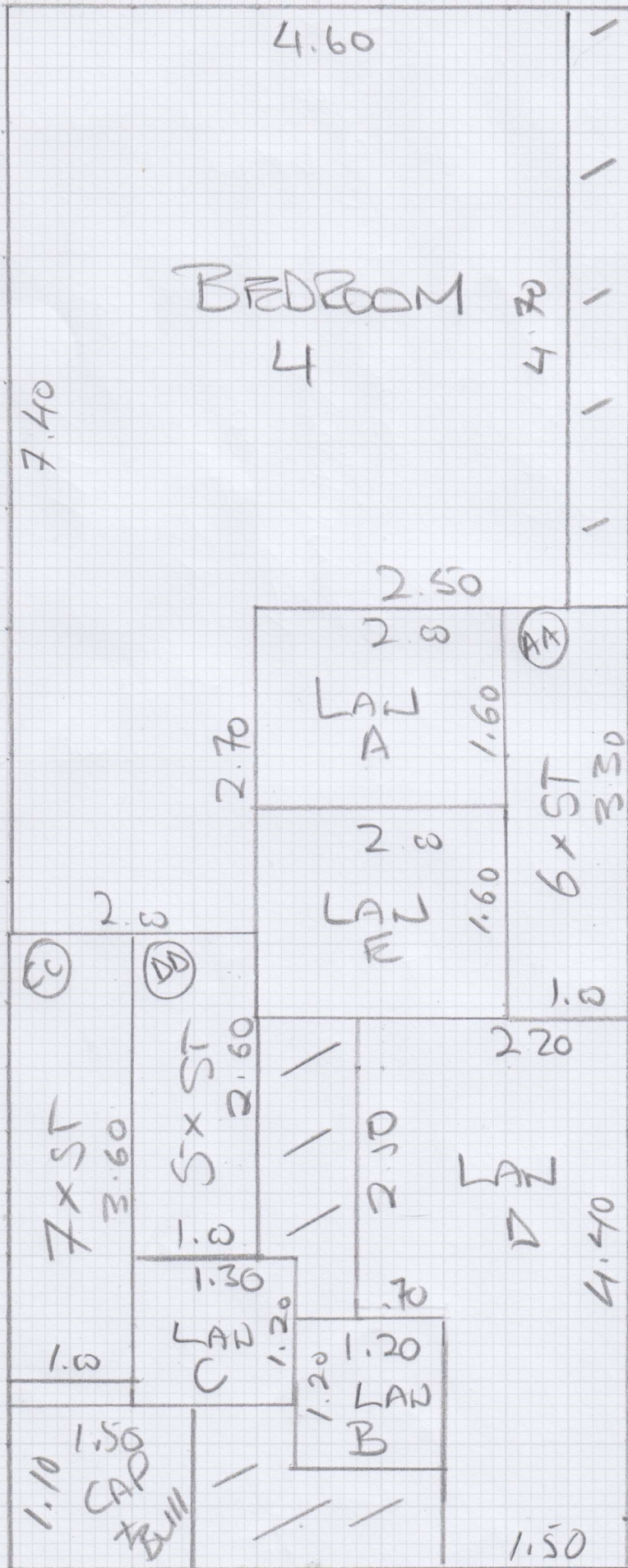

VIBORG
VIB-010

12.50 x 5



Cutting Plan

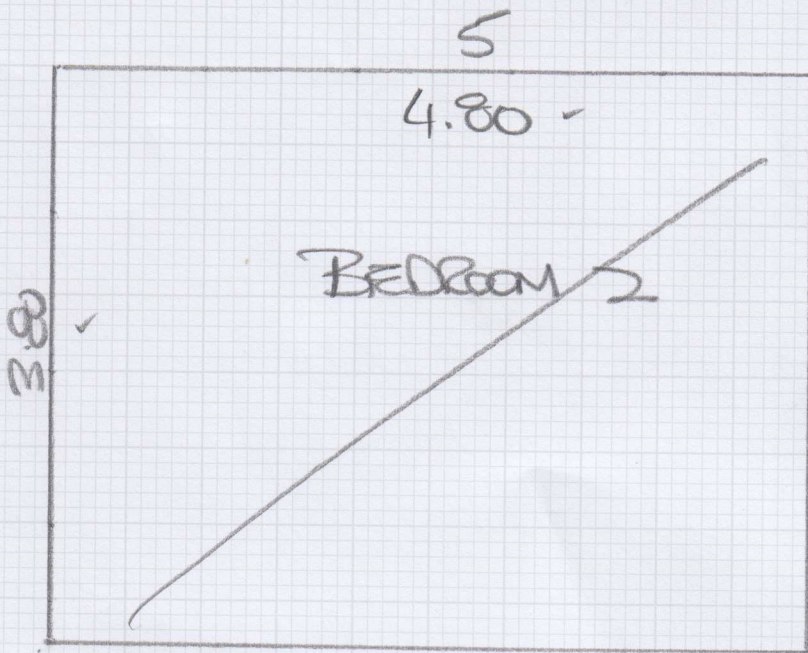

Job No: F30664
 Name: CLAUDIA IVEY
 Address: 10 Finlay ST
 SW 66 HD
 Tel:
 Sheet: 2 of 4

~~3.80 x 5~~

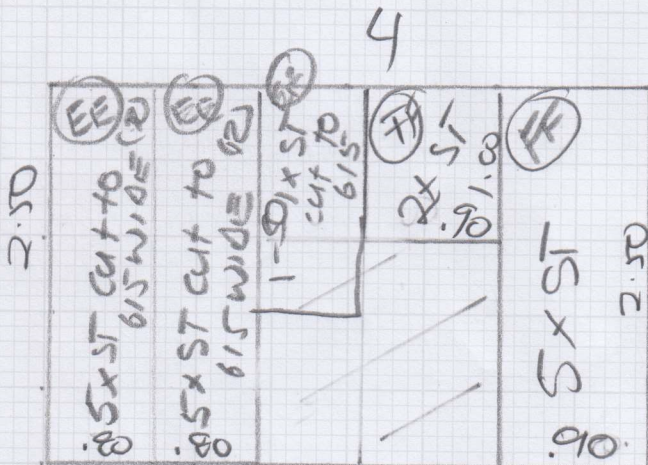

2-50 x 61.5cm x 2
 1-50 x 61.5cm x 1

* 1st FLIGHT *
 WHIPPED RUNNER

** BASEMENT STAIRS **
 CLOSE COVERED

NEW ENGLAND
 UNNATURAL Flooring
 WOOD STOCK

← PLEASE MATCH
 UP HARDING BOARD
 PATTERN

2.5 x 4

MEASURE



Job No: F30604
 Name: CLAUDIA IVES
 Address: 10 FINLAY ST
 SW 66 HD
 Tel:
 Sheet: 3 of 4

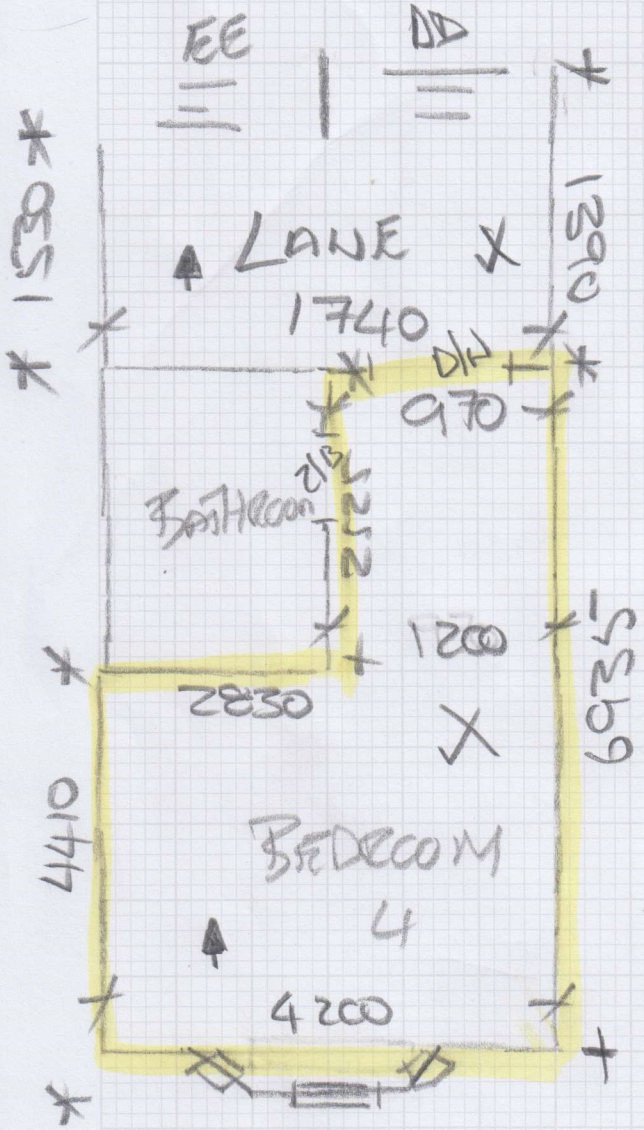

VIB 10
 FE 615 RUNNER
 615 x 420 x 11 ✓
 →
 Woodstock
 Satin Nickel
 First Flight
 Withing sink
 cove

(FE) Basement Stair
 710 x 420 x 7 X Wood stock

MEASURE

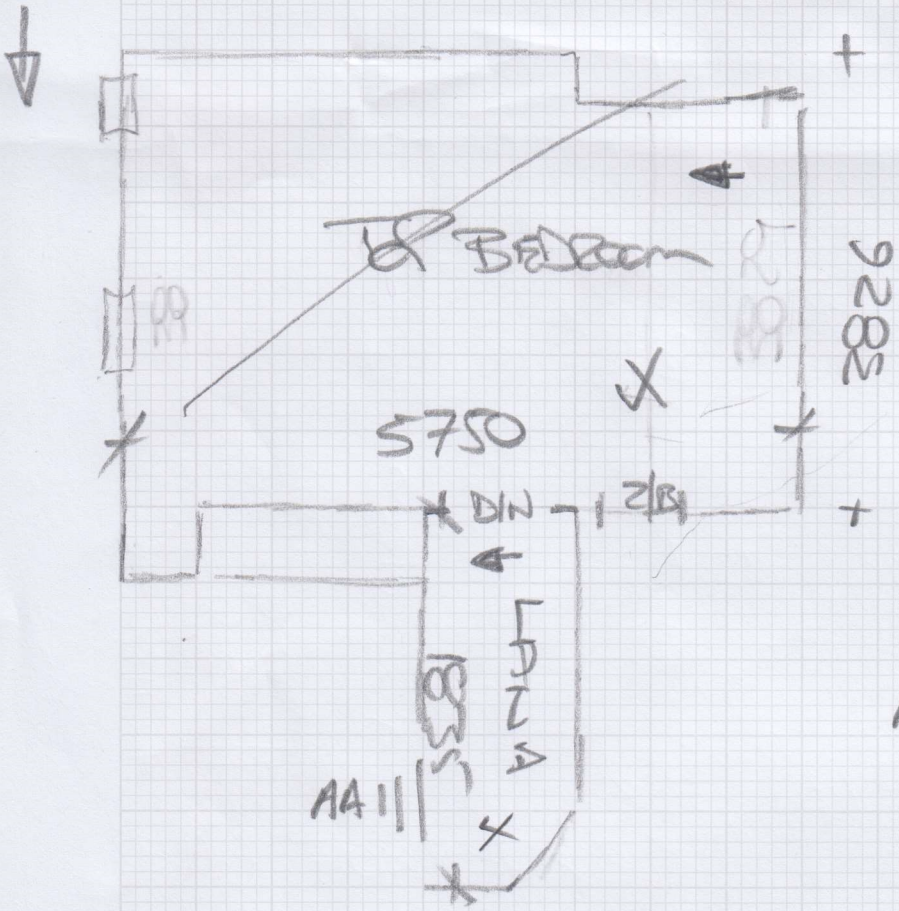

mrcarpet
 DESIGNS FOR FLOORS
 Job No: F30664
 Name: CLAUDIA IVES
 Address: 10 TILLY ST
 SW 6 6 HS
 Tel:
 Sheet: 4 of 4

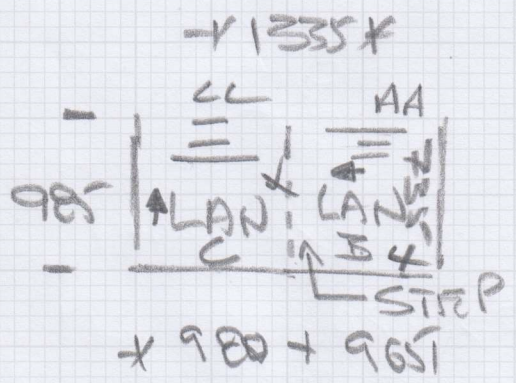

AA 710 x 440 x 6 X

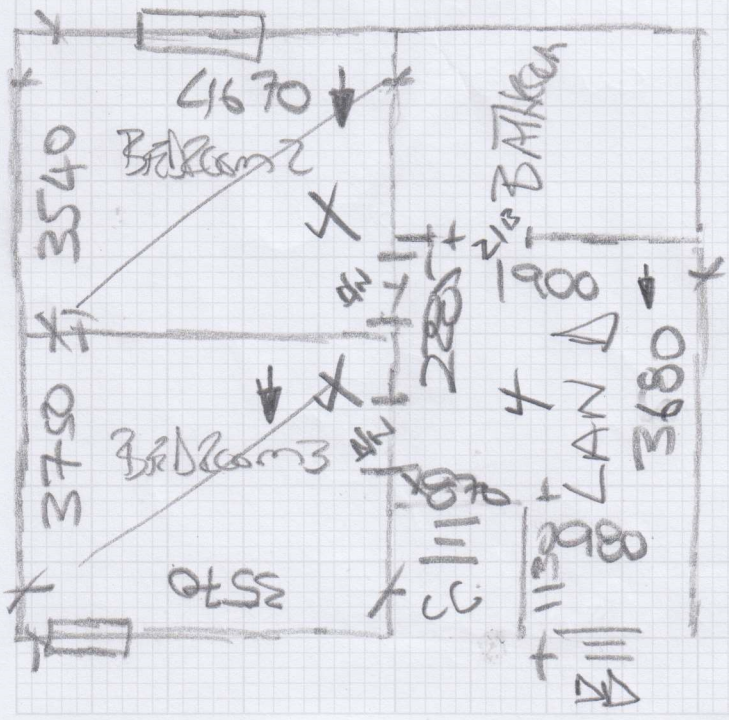

CC 710 x 440 x 7 X
 850 x 350 CAT X
 1050 x 180 Bull X



D 720 WIND RUNNER
 770 x 420 x 5 X
 CARPET