

Job No: Bruce Properties

Name: F30694

Address: Room 1 of 4

Street: WINDY

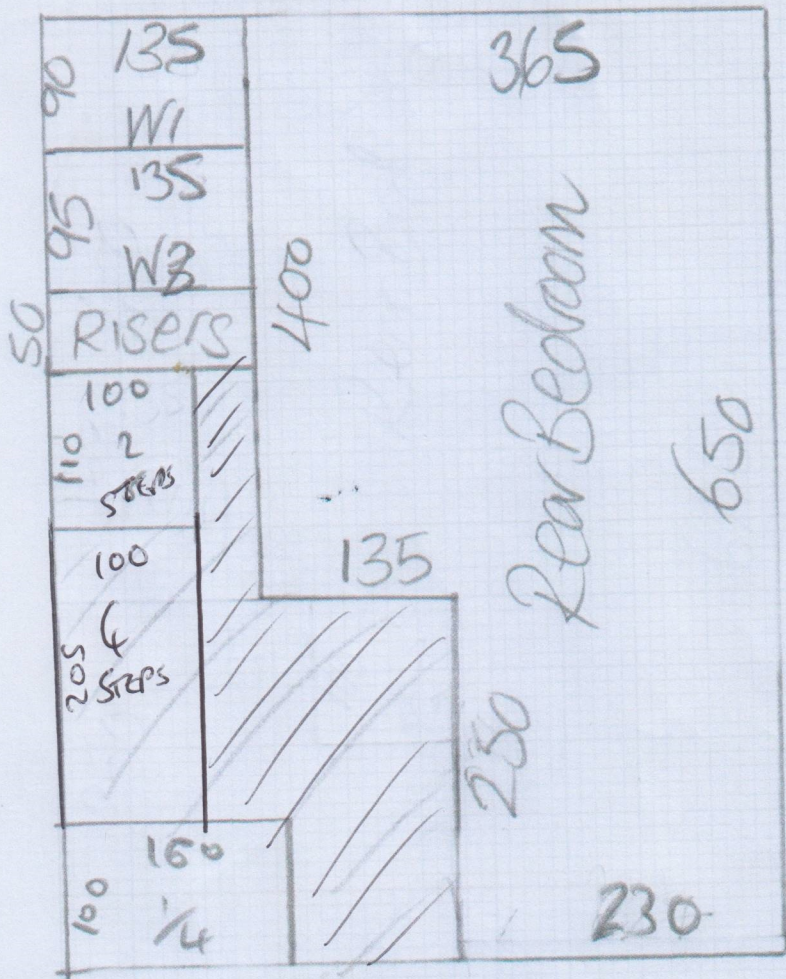

6.50 x 5.00

GMENT
GML-Ø8

AS PER CUSTOMER REQUEST

2 x CHROME BARS TO MAIN BED / TOP OF STAIRS ONLY
(REST TO RE-USE BARS)

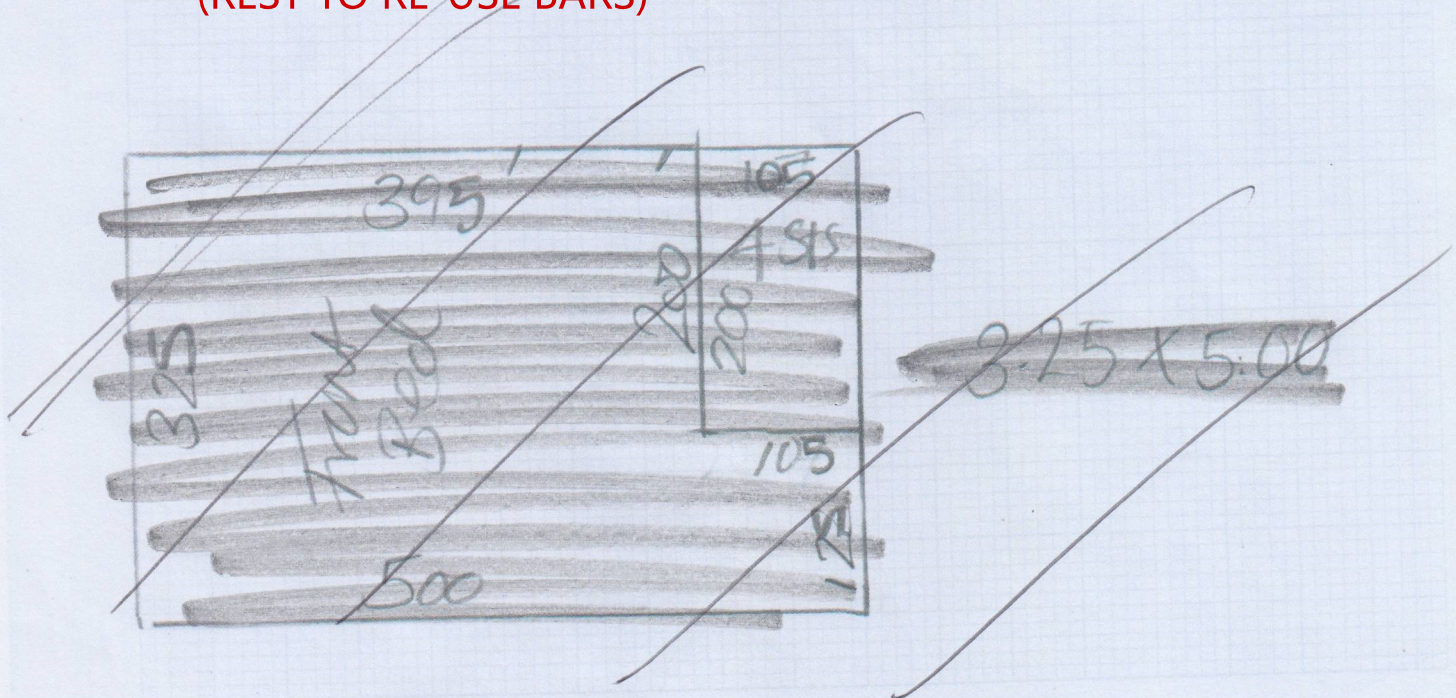

Job No: Paul Davis

Name: F30694

Address: ~~Page 2 of 4~~

7.10 x 5.00

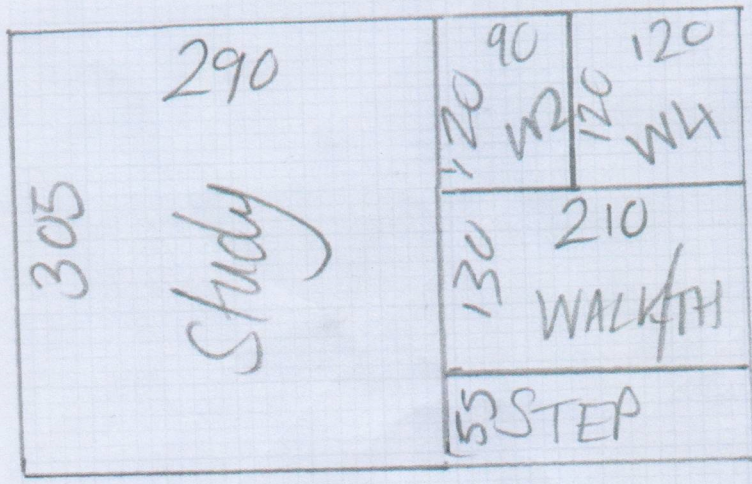
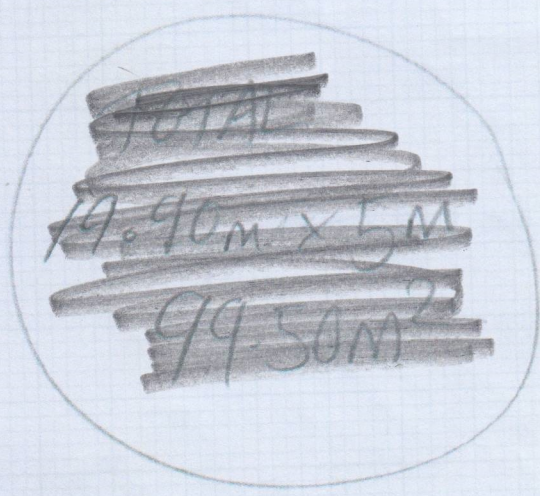
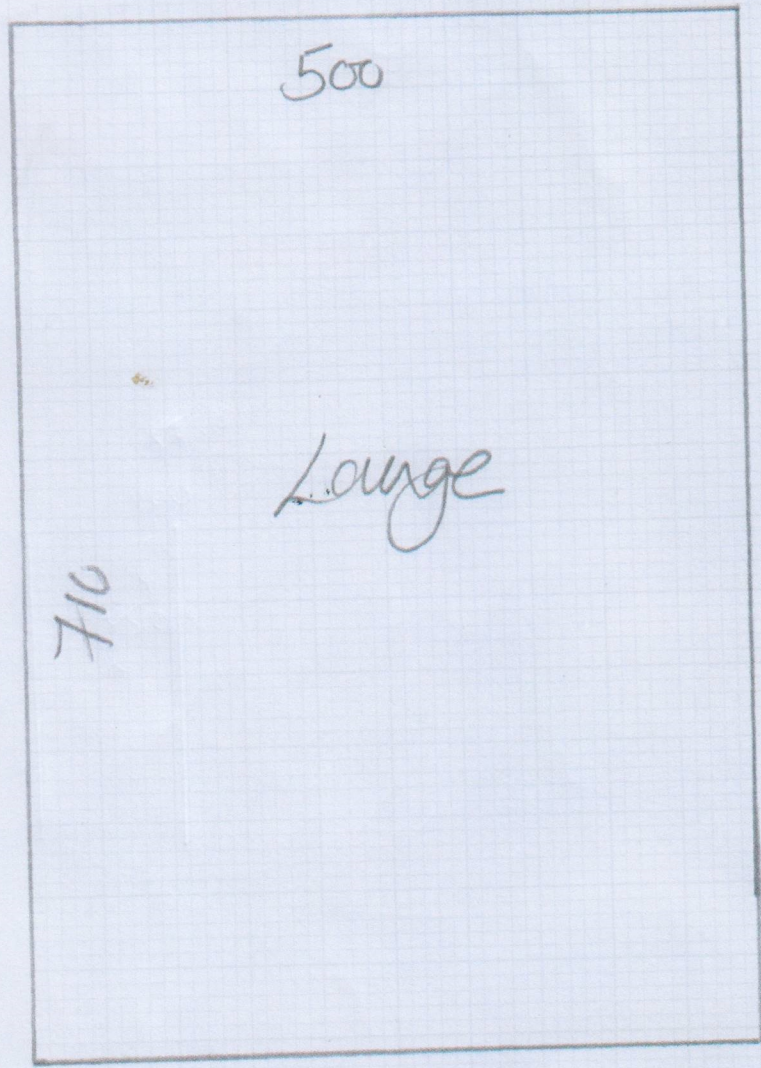

3.05 x 5.00

Handwritten signature

mrcarpets
 Job # *Boye Phosphenes*
 Name *F30694*
 Address *3076*
 Street of

Rear

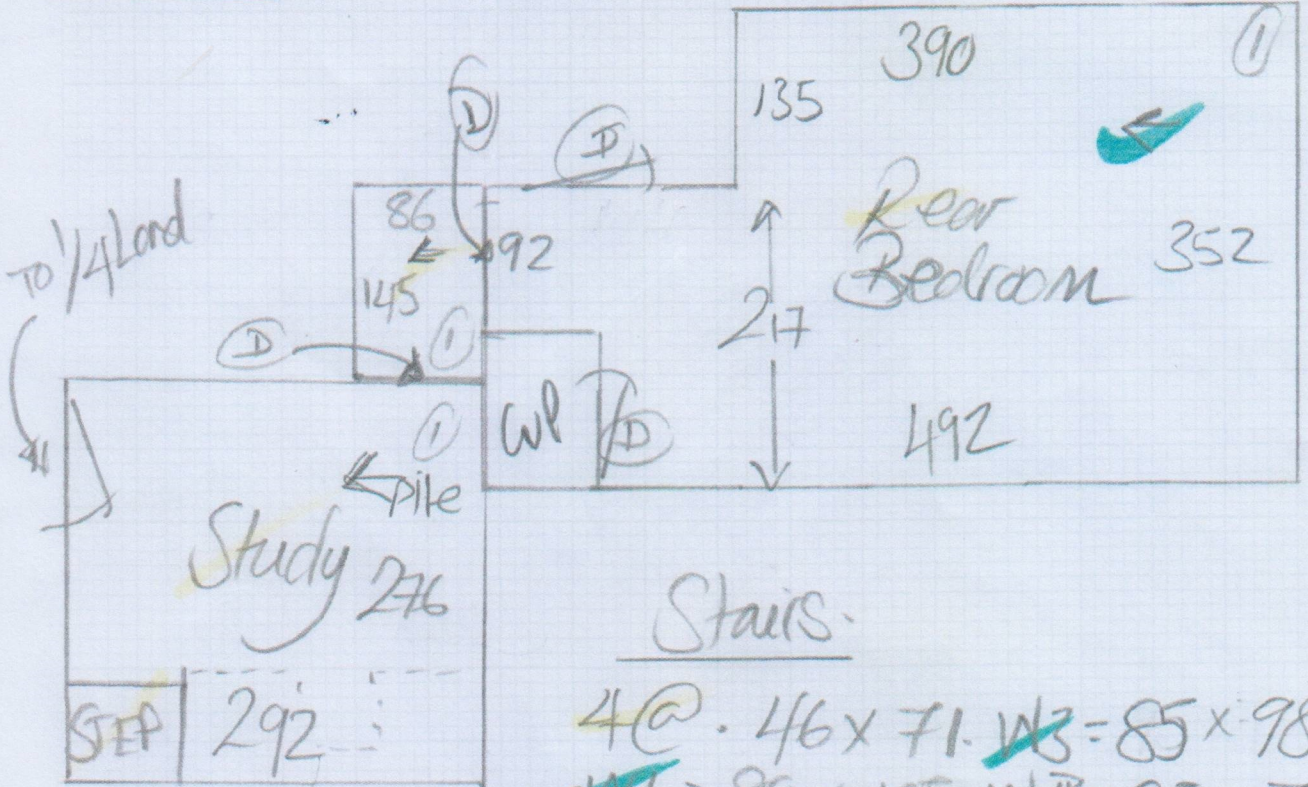
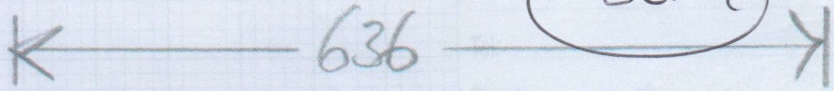

Stairs.

4@ . 46 x 71. ~~W3~~ = 85 x 98
~~W1~~ = 80 x 105 W4 = 95 x 71
 W2 = 102 x 73 2@ . 46 x 75

Front

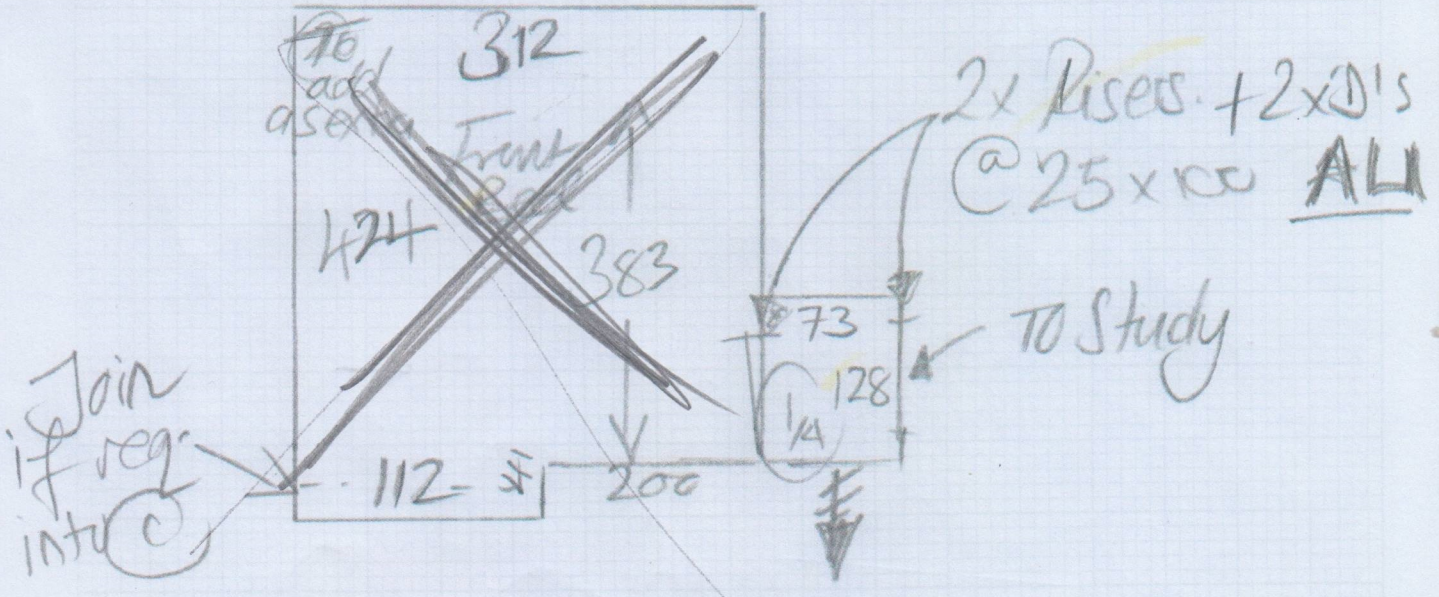

~~Page 2 of 2~~

Mr. P. P. P.

F30694

4004

Step up to Kitchen
with chrome
Nosing.

External Door

488

Lounge

TO
Hall
Fit
①9'

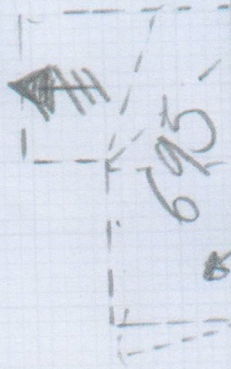

Under Stairs
Clipboard
Can run straight
in OR use bar

7.10 x 5.00

Front Window