

F30765

2nd call of 3

Notes for Measure

Estimator: Chris

Mrs Martha Papachristou, 4th Floor

Date of Measure: Thu, 11 Dec 25

At: 11.00am - 12.00pm

+ 30 mins  
(Kings to shop)

Site Address:

4th Floor  
54, Cranmer Court

LONDON SW3 3HW

Customer Address:

4th Floor  
Flat 54, Cranmer Court  
LONDON

SW3 3HW

CONTACT: As customer details

Mobile	Home	Office
07470-055086	N/P	N/P

Email: martha\_sev@hotmail.com/ edovardmifsvd@gmai

Areas to be done and Description of Measure

Measure Kitchen area Amtico (selections sent through on email)

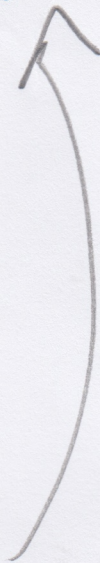

Instructions and Estimators comments

Amtico (Signature) - see

**Must Read!** MUST CALL TO CONFIRM APPOINTMENT

Office Ref: F30765

Mrs Martha Papachristou, 4th Floor

Date of Measure Thu, 11 Dec 25

At 11.00am - 12.00pm

**Floor:** Wood / Concrete / other Floorsbeed

**S/edge:** Wood/Concrete/No pin/existing (if existing, allow \_\_\_ sticks to supplement where necessary)

**Sticking Req'd:** Yes/No Type: Fastset/Other Cumply/feather

**Underlay:** Re-use Existing / New required

**Type:** ~~42oz Felt / Fomalux / PU Foam / Luxury PU Foam / LowTog / Durafit~~

**Doorbars:** Alloy / Satin Ali / Polished Ali / Anod / Solid Brass / Chrome / Nisheen Seam/Wood/T/Holds: colour TRSD

**Door Clearance:** OK / Low (advise on quote) Not an

**Uplift:** No / Yes (if "Yes" - what type?) Hardboard

**Furniture:** No/Yes (if YES, please specify the following) - 1 man / 2 men (Fitter to get paid) £ \_\_\_ total/per room

**Parking Cost:** Free / £ 7 per hour

**Parking Restrictions:** (type) / £ \_\_\_

**Congestion Zone:** No / Yes

**Access:** Easy / Hard / 2 men req'd / \_\_\_ floor?

**Runners:** Whipping / Binding (if binding, specify type)

**Tape size:** 1½" / 2" / 3" / 5"

**Style:** Top taping / Side binding

**Stairrods:** Type \_\_\_ Nr \_\_\_ Size \_\_\_

**Must Read: MUST CALL TO CONFIRM APPOINTMENT**



Job No.

Name

Martha  
Papachristou

Tel:

Sheet

of

F/30765

TO Lounge (CPT) (S/N)

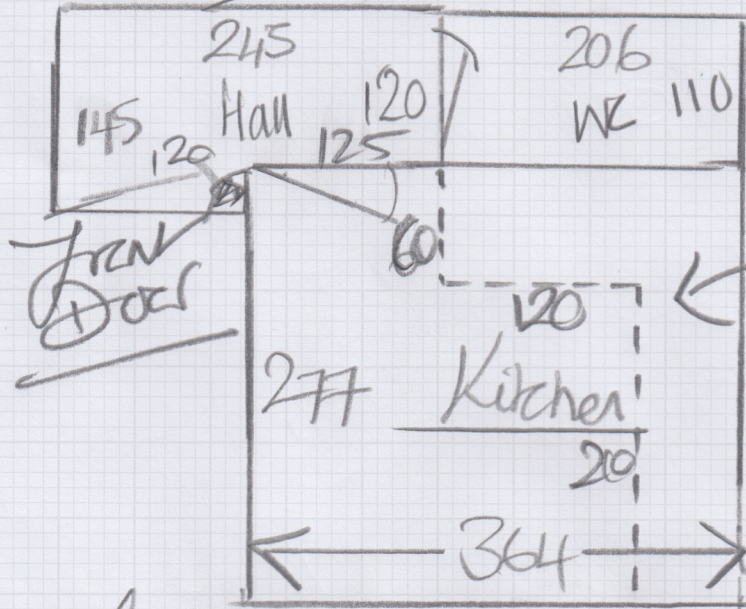

Conassume  
units here  
will be 2.34  
m<sup>2</sup>

**PLY!**  
Adhesive  
Mastic

Floorboards - see pics.

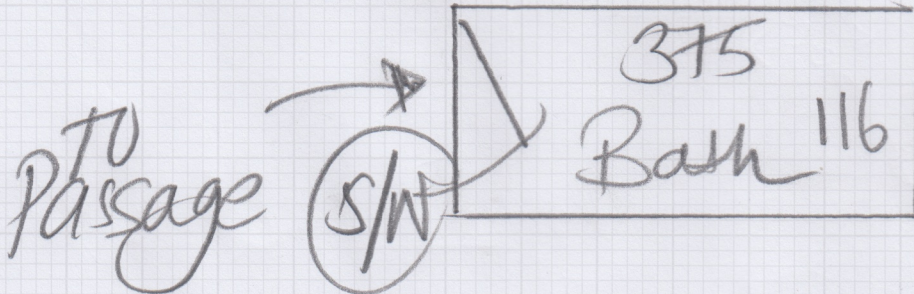

TO  
Passage

(S/N)

Martha Papachristou

F/30765

(5.30 Net)

Entrance Hallway/Small WC : Bianca Classic Marble with Nero Classic Marble on  
Checkboard pattern

(7.75 Net)

Kitchen : Bianca Classic Marble with Nero Classic Marble with border on Key Stone Small  
pattern

(4.35 Net)

Main Bathroom : Stucco Quartz with Stucco Roselle with border on Key Stone Small pattern