

F30817

1st call of 3

Notes for Measure

Estimator: Chris

Michael & Lolly Winter, 12 Foskett Road

Date of Measure: Mon, 2 Feb 26

At: 10.00am - 10.30am

Site Address:  
12 Foskett Road

Customer Address:  
12 Hestercombe Avenue

LONDON SW6 3LZ

LONDON SW6 5LG

CONTACT: As customer details

Mobile	Home	Office
07984-858876		N/P

Email:  
lolly@lwalters.co.uk

*sent 05/02*

Areas to be done and Description of Measure  
Measure stairs / landings & 4 x bedrooms

Instructions and Estimators comments  
Quote UF New England + option of Brooklyn

**Must Read!** Meet Lolly @ 10.00am - 10.30am 07984-858876

Office Ref: F30817

Michael & Lolly Winter, 12 Foskett Road

Date of Measure Mon, 2 Feb 26

At 10.00am - 10.30am

**Floor:** Wood / Concrete / other \_\_\_\_\_ *earth beds*

**S/edge:** Wood/Concrete/No pin/existing (if existing, allow \_\_\_ sticks to supplement where necessary) *short pin floors*

**Sticking Req'd:** Yes/No Type: Fastset/Other *Short pin floors*

**Underlay:** Re-use Existing / New required *C*

**Type:** 42oz Felt / Fomalux / PU Foam / Luxury PU Foam / LowTeg / Durafit *C*

**Doorbars:** Alloy / Satin Ali / Polished Ali / Anod / Solid Brass / Chrome / Nisheen Seam/Wood/T/Holds: colour \_\_\_\_\_ *Short pin floors*

**Door Clearance:** OK / Low (advise on quote) *no doors*

**Uplift:** No / Yes (if "Yes" - what type?) \_\_\_\_\_ *C*

**Furniture:** No/Yes (if YES, please specify the following) - 1 man / 2 men (Fitter to get paid) £ \_\_\_\_\_ total/per room *(2 beds +*

**Parking Cost:** Free / £ ~~7~~ per hour *(2 beds +*

**Parking Restrictions:** (type) / £ \_\_\_\_\_

**Congestion Zone:** No / Yes *True / Turn 'Tack*

**Access:** Easy / Hard / 2 men req'd / \_\_\_\_\_ floor?

**Runners:** Whipping / Binding (if binding, specify type)

**Tape size:** 1½" / 2" / 3" / 5"

**Style:** Top taping / Side binding

**Stairrods:** Type \_\_\_\_\_ Nr \_\_\_\_\_ Size \_\_\_\_\_

**Must Read: Meet Lolly @ 10.00am - 10.30am 07984-858876**

Lolly Winder  
F30817

- (A) 7 @ 50 x 76
- (B) 7 @ 50 x 76
- (C) 5 @ 50 x 76
- (D) 10 @ 50 x 76

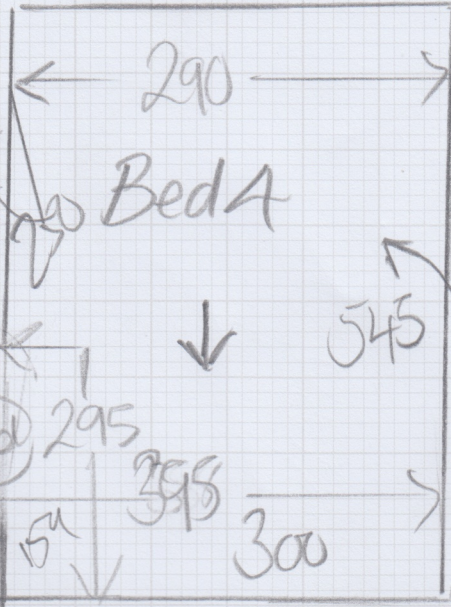

mrcarpet  
QS no. 88888  
Job No: \_\_\_\_\_  
Name: \_\_\_\_\_  
Address: Stockbridge  
Tel: \_\_\_\_\_  
City: \_\_\_\_\_ of: \_\_\_\_\_

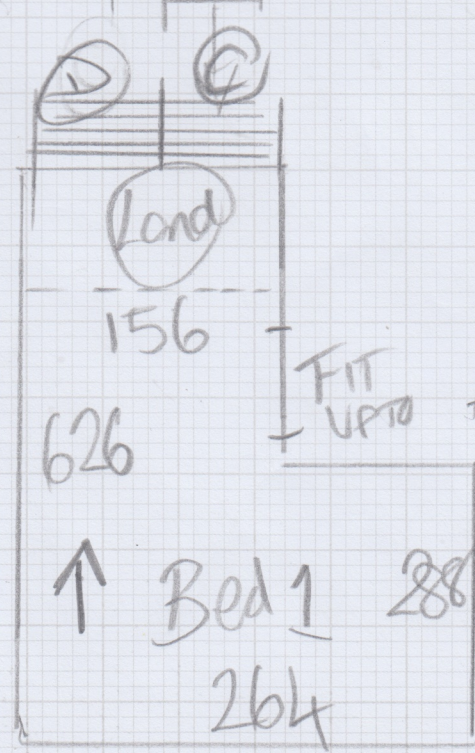
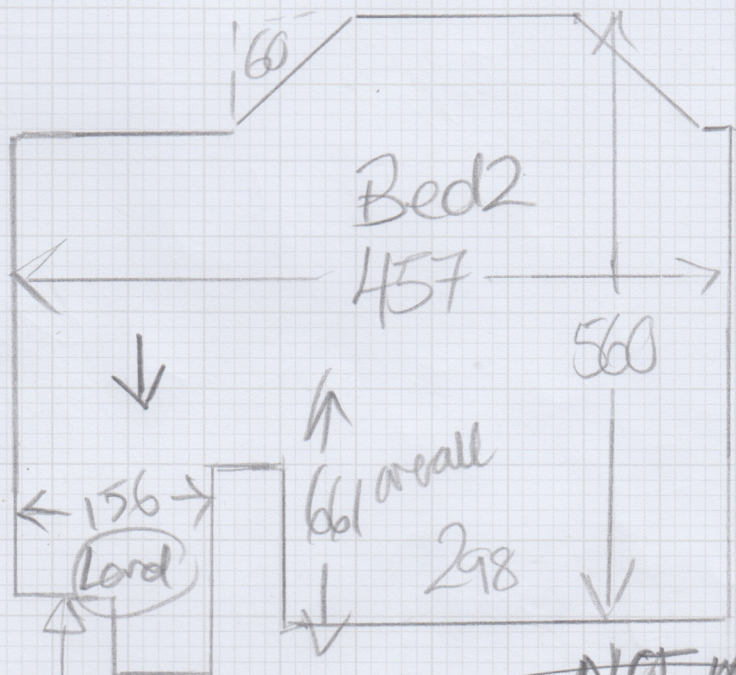
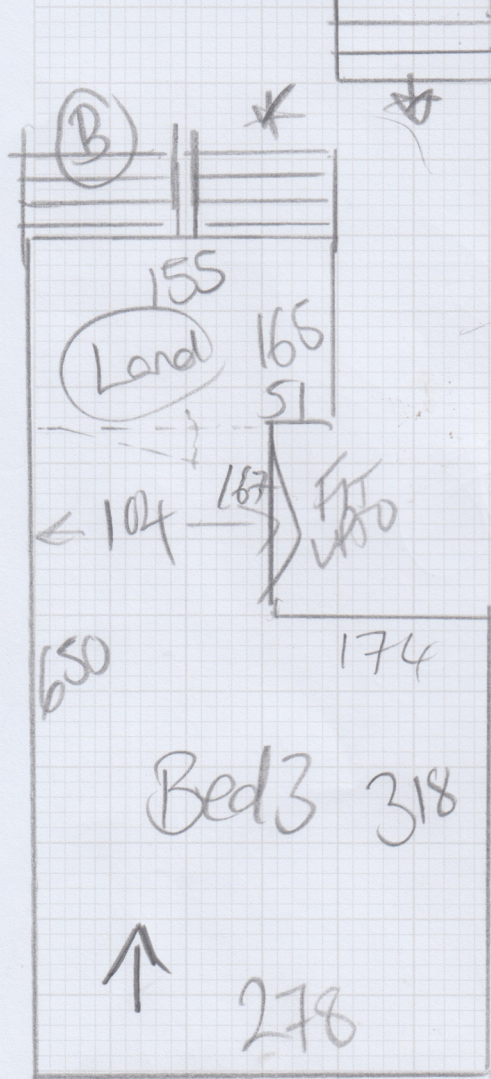

**NOT INCL!!**  
5 @ 50 x 76  
1/4 = 101 x 112  
1/4 = 127 x 72  
9 @ 50 x 64

Woodstock  
Stokeford  
Burlington

MJ3548  
Woodland  
Creek

470



Bed 2/Dresser  
+ Landing

675

575

295

295



175

100

87

87

330

Bed 3  
+ Land

5  
D

5  
D

175

670

160

120

50

180

170

F30817  
Lolly Winter

Job No:

Name:

Address:

Tel:

Sheet:

of:

Page 1 of 2

12.45  
X 4.70

mrcapet  
 Lady Winter  
 Job No:  
 F30817  
 Name:  
 Address:  
 Tel:  
 Sheet: of:

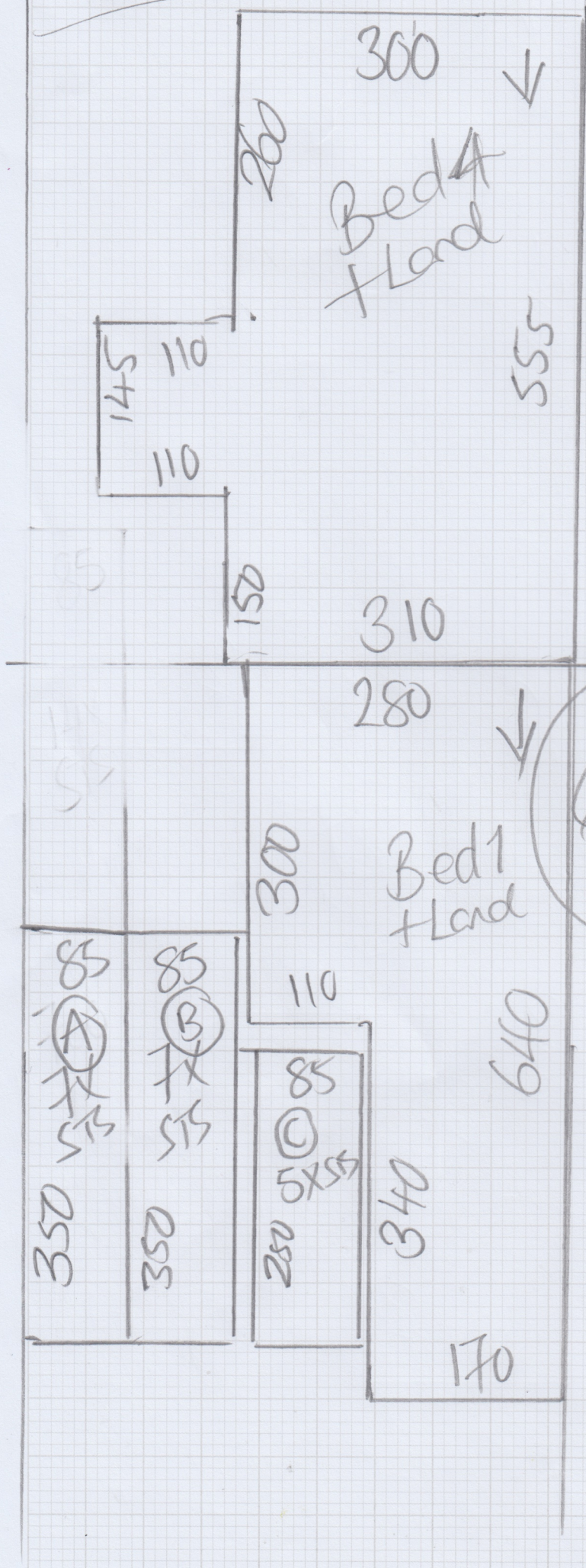

555 X 4.70

6.40 X 4.70