

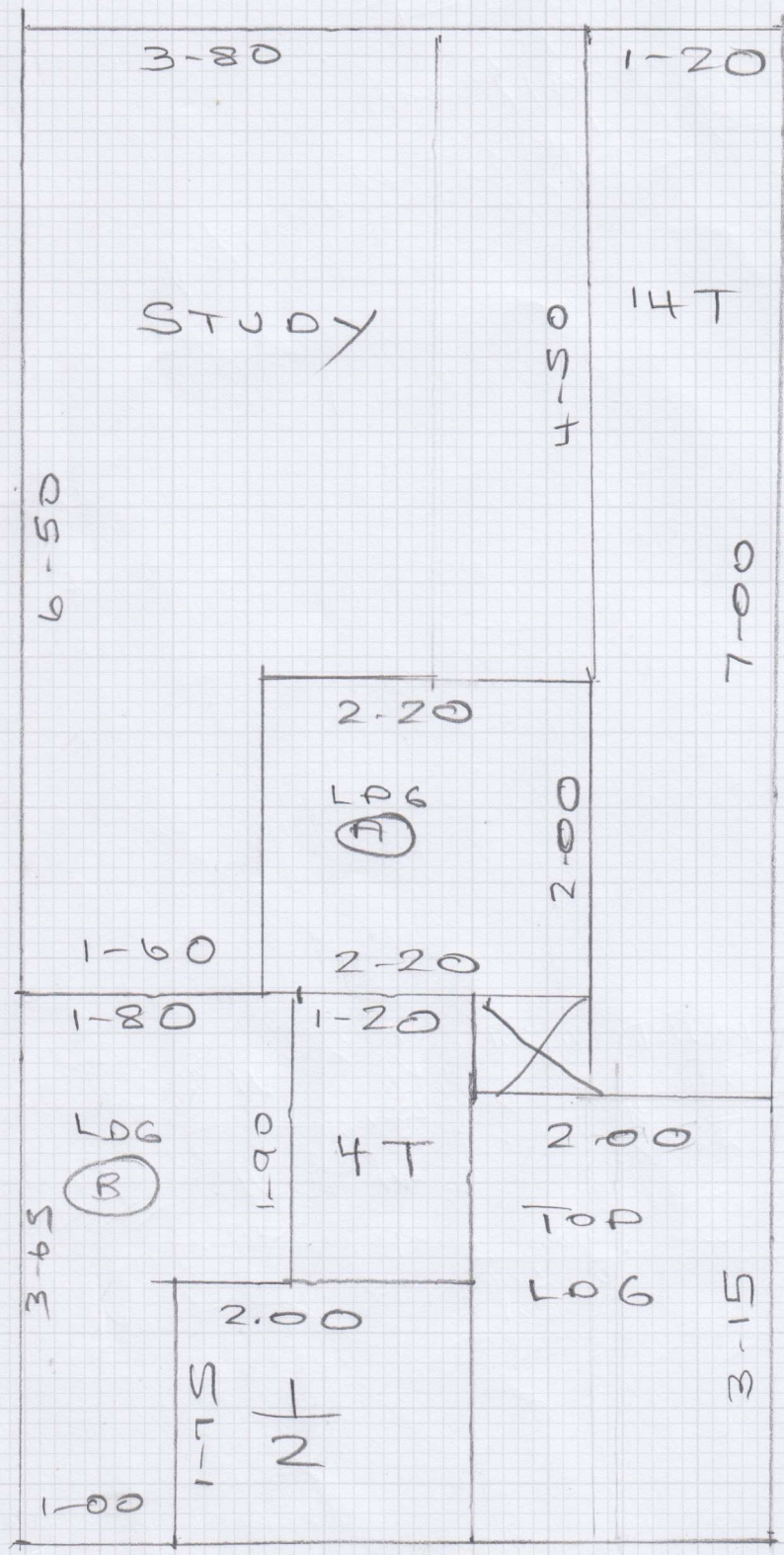

Job No: F30851
Name: GOLDING
Address: 22 GOWAN
AVENUE, SW 6 6R6
Tel:
Sheet: 1 OF 4



WOOL ENIGMA
WATERFALL MIST
WE-513
10-20 X 5 MTR

F30851

3rd call of 5

Notes for Measure

Estimator: Chris

Mrs Lynda Golding, 22 Gowan Avenue

Date of Measure: Fri, 27 Feb 26

At: 12.00pm - 1.00pm

2

Site Address:

22 Gowan Avenue

Customer Address:

22 Gowan Avenue

F30851
GOLDING

LONDON

SW6 6RF

LONDON

SW6 6RF

CONTACT: As customer details

Mobile
07775-548526

Home

Office
020-7116-6458

Email:
lyndajpetherick@hotmail.com

Zof4

Areas to be done and Description of Measure

Measure Study

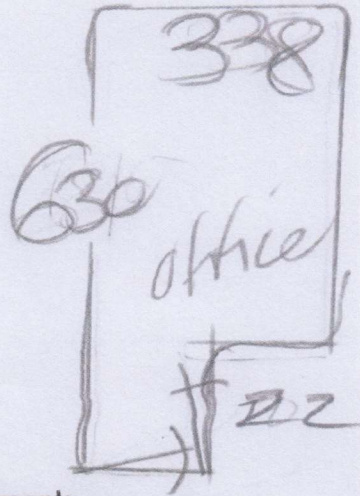

Instructions and Estimators comments

CT Enigma Waterfall Mist WE513 @ £86.00m² from RRP £149.00m² - 5 metre only

Must Read!

Fitting reserved Monday 23rd March (Jamie)

Office Ref: F30851

Page 2 - for future
Possibly

mtcarpet
DESIGNS FOR FLOORS
Job No
Name
Address
Tel
Sheet
Golding
F30851
3 OF 4

TOP FLOOR

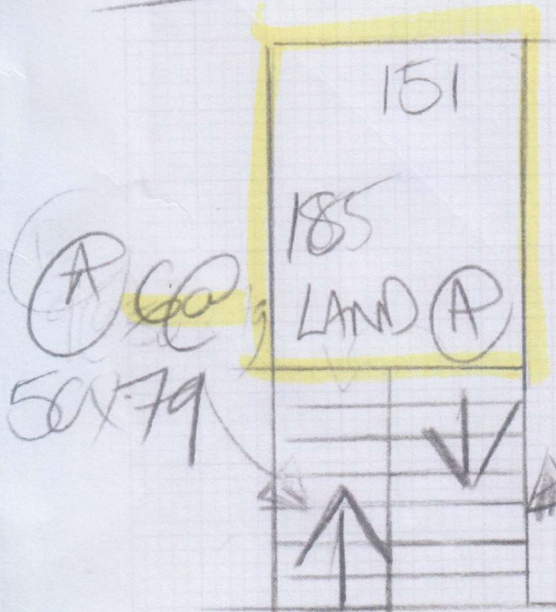

(B) 9 @ 50x79 ✓

TOP FLOOR
Done Already!

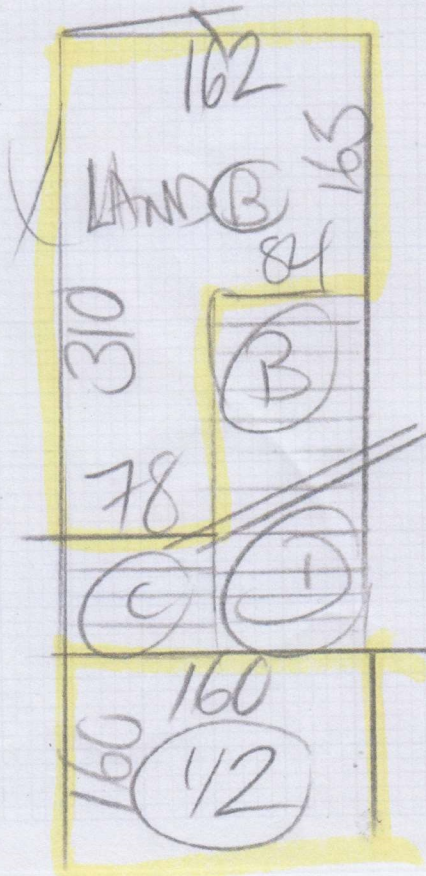

~~(C) 3 @ 50x79 ✓
(D) 13 @ 50x79
R
(currently a 63cm Runne)~~

F30851
~~S34524~~
GOLDING

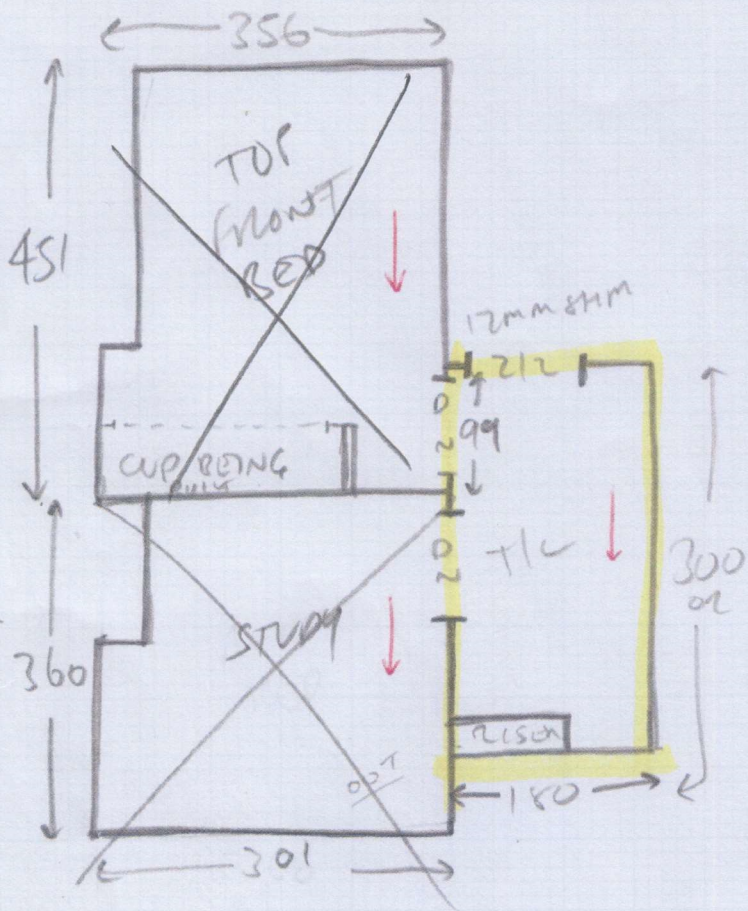

4/4