

F30878

2nd call of 3

Notes for Measure

Estimator: Chris

Hattie Fox, 24 Kilkie Street

Date of Measure: Fri, 20 Mar 26

At: 11-12pm

Site Address:
24 Kilkie Street

Customer Address:
24 Kilkie Street

②

LONDON

SW6 2SQ

LONDON

SW6 2SQ

CONTACT: Agent to meet at property

Mobile	Home	Office
07469-236933		

Email:
foxhgn@gmail.com

Areas to be done and Description of Measure

2 bedrooms

Instructions and Estimators comments

Fibre Flatweave classic Col Dune

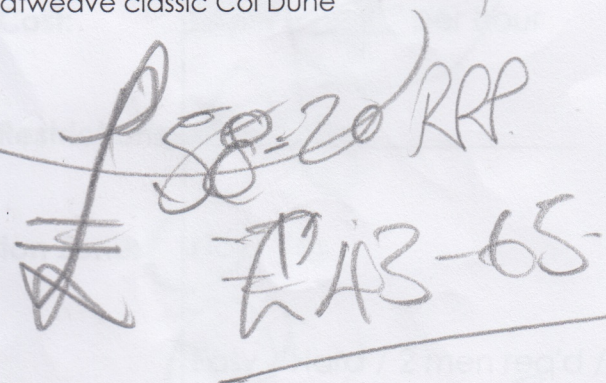

 P 58-20 RRP

 WAB-65

Must Read!

Estate agent Sam 07980299931

Office Ref: F30878

Notes for Measure

Estimator: Chris

Hattie Fox, 24 Kilkie Street

Measure Fri, 20 Mar 26

At 11-12pm

Floor: Wood / Concrete / other _____

S/edge: Wood/Concrete/No pin/existing (if existing, allow __ sticks to supplement where necessary)

Sticking Req'd: Yes/No Type: Fastset/Other

Underlay: Re-use Existing / New required

Type: 42oz Felt / Fomalux / PU Foam / Luxury PU Foam / LowTog / Durafit

Doorbars: Alloy / Satin Ali / Polished Ali / Anod / Solid Brass / Chrome / Nisheen Seam/Wood/T/Holds: colour _____

Door Clearance: OK / Low (advise on quote)

Uplift: No / Yes (if "Yes" - what type?) _____

Furniture: No/Yes (if YES, please specify the following) - 1 man / 2 men (Fitter to get paid) £ _____ total/per room

Parking Cost: Free / £ 7 per hour

Parking Restrictions: (type) / £ _____

Congestion Zone: No / Yes

Access: Easy / Hard / 2 men req'd / _____ floor?

Runners: Whipping / Binding (if binding, specify type)

Tape size: 1½" / 2" / 3" / 5"

Style: Top taping / Side binding

Stairrods: Type _____ Nr _____ Size _____

MD
9m

Must Read: Estate agent Sam 07980299931

Wood

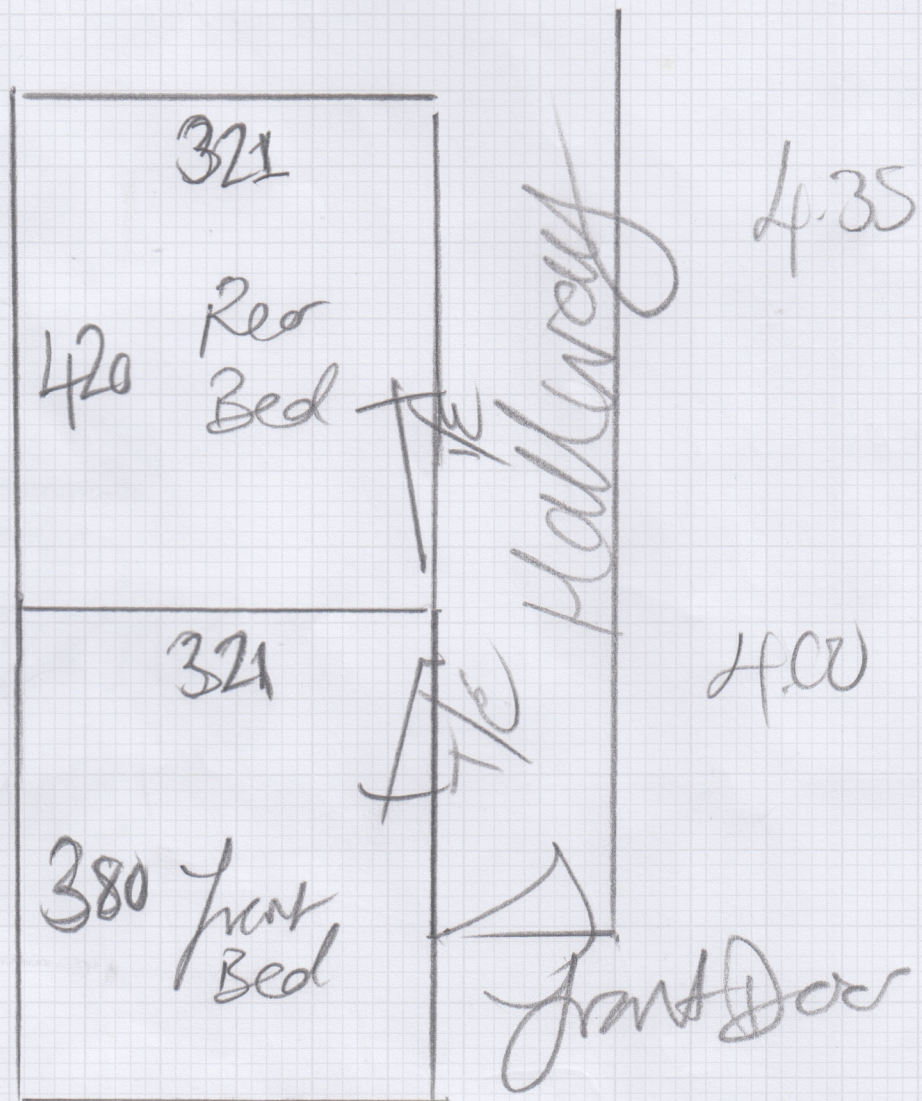

2410