

F30884

3rd call of 4

Notes for Measure

Estimator: Chris

Alistair Young, 14 Margravine Gardens

Date of Measure: Fri, 27 Mar 26

At: 1.00pm - 2.00pm

Site Address:

14 Margravine Gardens

Customer Address:

14 Margravine Gardens

LONDON

W6 8RH

LONDON

W6 8RH

CONTACT: As customer details

Mobile

Home

Office

07969-759659

Email:

aliyoung197@gmail.com

Areas to be done and Description of Measure

Measure living room & 2 x flights stairs / landings

Instructions and Estimators comments

Antwerp / Rutland / Eaton samples taken

Must Read!

PLEASE COLLECT 8 x 18" x 9" samples

Office Ref: F30884

Alistair Young, 14 Margravine Gardens

Date of Measure Fri, 27 Mar 26

At 1.00pm - 2.00pm

Floor: Wood / Concrete / other \_\_\_\_\_

S/edge: Wood/Concrete/No pin/existing (if existing, allow \_\_\_ sticks to supplement where necessary) *medium pin once replaced*

Sticking Req'd: Yes/No Type: Fastset/Other

Underlay: Re-use Existing / New required

Type: 42oz Felt / Fomalux / PU Foam / Luxury PU Foam / LowTog / Durafit

Doorbars: Alloy / Satin Ali / Polished Ali / Anod / Solid Brass / Chrome / Nisheen Seam/Wood/T/Holds: colour \_\_\_\_\_

Door Clearance: OK / Low (advise on quote)

Uplift: No / Yes (if "Yes" - what type?) *DBL Suck 518AL*

Furniture: No/Yes (if YES, please specify the following) - 1 man / 2 men (Fitter to get paid) £ \_\_\_\_\_ total/per room *2x sofas - coffee table only*

Parking Cost: Free / £ 7 per hour

Parking Restrictions: (type) / £ \_\_\_\_\_

Congestion Zone: No / Yes

Access: Easy / Hard / 2 men req'd / 1st floor?

Runners: Whipping / Binding (if binding, specify type)

Tape size: 1½" / 2" / 3" / 5"

Style: Top taping / Side binding

Stairrods: Type \_\_\_\_\_ Nr \_\_\_\_\_ Size \_\_\_\_\_

Must Read: PLEASE COLLECT 8 x 18" x 9" samples

Office Ref: F30884

Mr Carpet (London) Ltd

**Yang**  
**F30884**

- ⑧ W7 = 75 x 85
- W8 = 88 x 107
- W9 = 75 x 70
- 12 @ 80 x 73

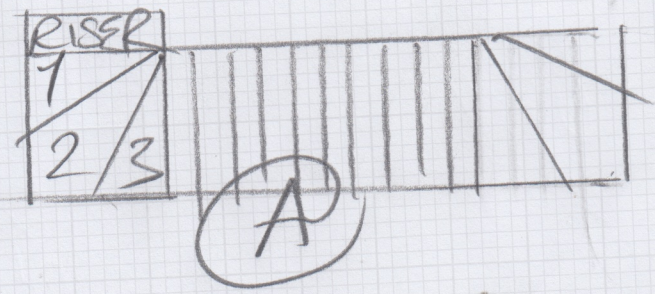
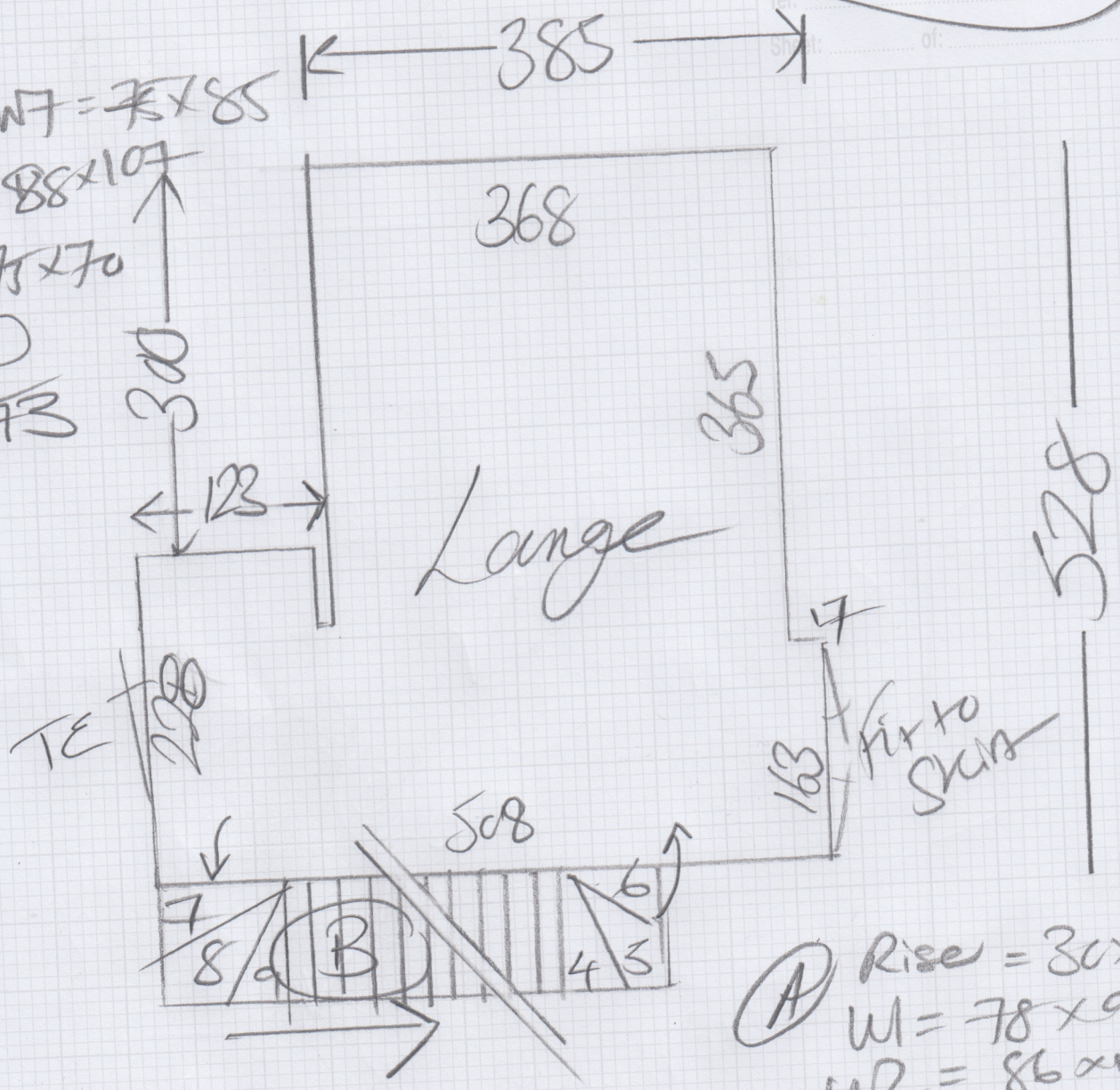

- ⑨ Rise = 30 x 80
- W1 = 78 x 91
- W2 = 86 x 109
- W3 = 78 x 75
- 7 @ 80 x 80
- W4 = 75 x 92
- W5 = 85 x 110
- W6 = 75 x 72