

PHASE 3

4 METRE WIDE CARPET.

Cobalt Twist - 25/13 (MARZIPAN)

P24937
Rea

1 of 3

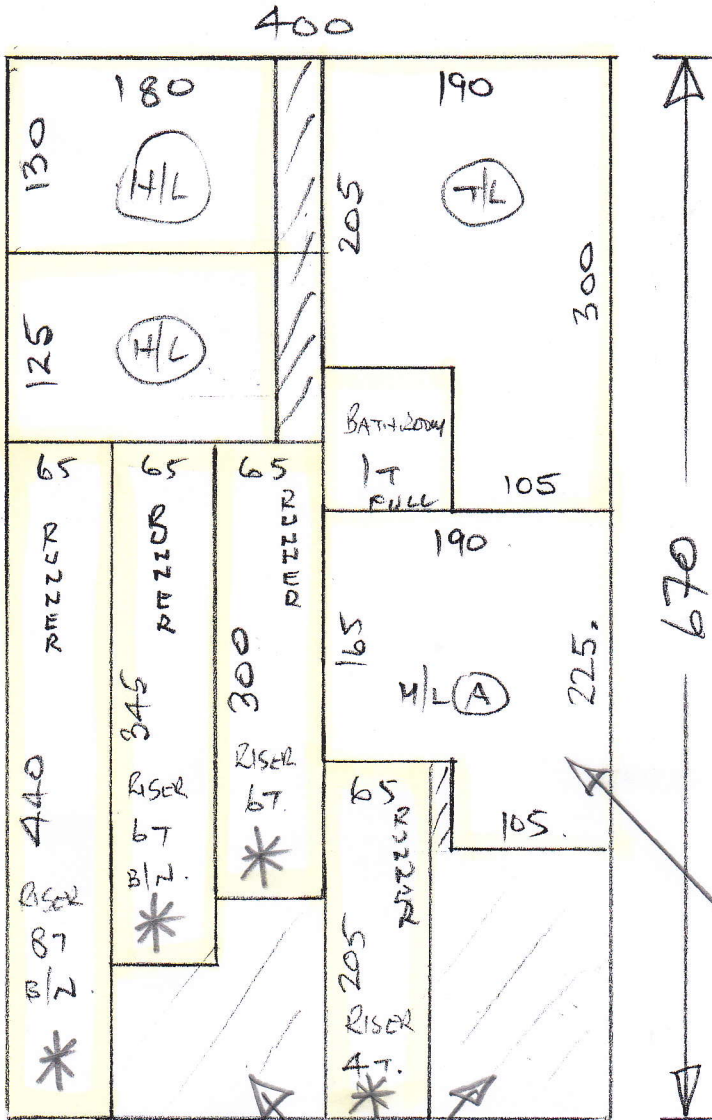

TOP FRONT ROOM

345 x 400

13.8m²

~~TOP BACK ROOM~~

~~345 x 400~~

~~13.8m²~~

~~LAUGHING ROOM~~

~~350 x 400~~

~~14m²~~

* MARK up Rest of Cut Plan & Store @ WHM

* Give spare to customer on 16/12 for mats

STAIRS + LANDINGS

670 x 400

26.8m²

10/12

* Cut Runners & send for Whipping ASAP.
* MARK up Rest of Cut Plan with Job No
* Store @ WHM until 16/12

16/12

Fit Top front bed & STRS/LANDINGS

Re-use ex u/LAY on STRS/LANDS & fit New in front Bed.

1st floor

P24937
Ren

2 of 3

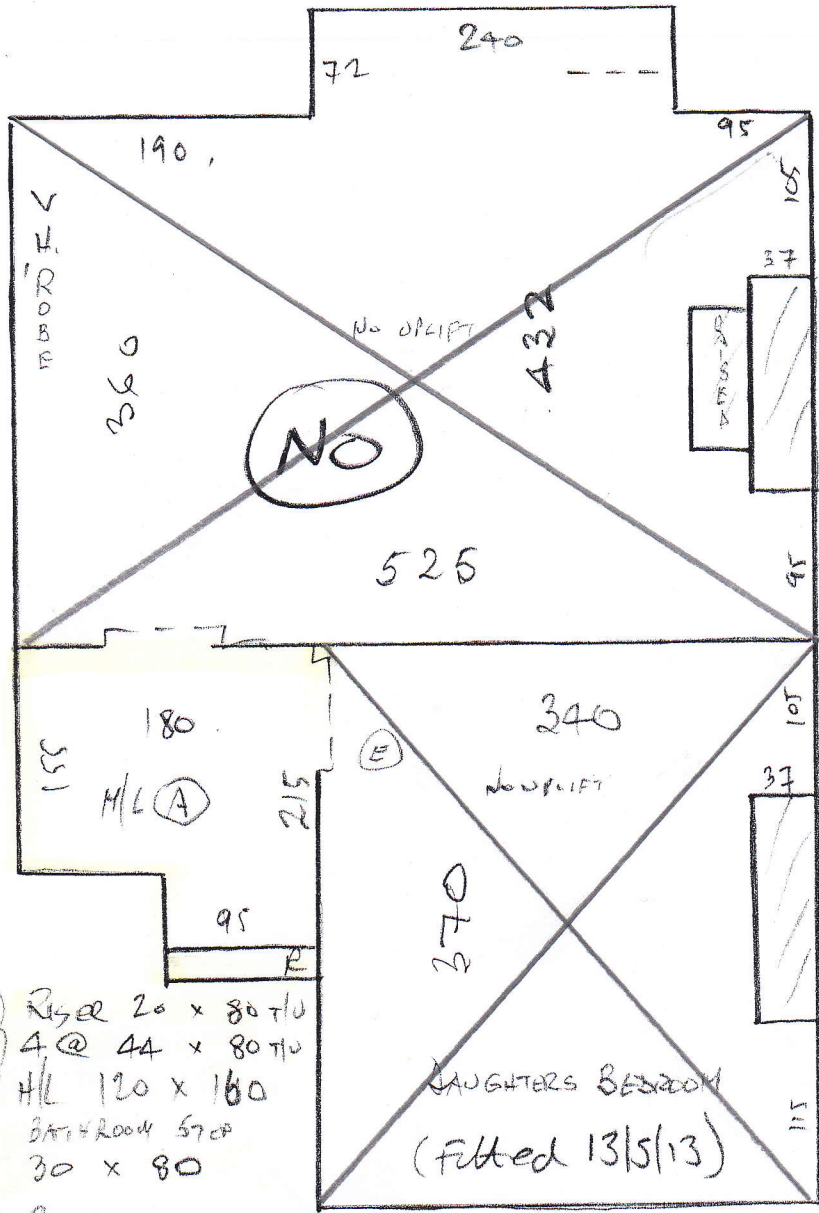

- ✓ (65) Riser 20 x 80 T/D
- ✓ (65) 4 @ 44 x 80 T/D
- ✓ H/L 120 x 160
- ✓ BAT + ROOM 5700
- ✓ 30 x 80
- ✓ (7) Riser 20 x 80
- ✓ (65) 8 @ 44 x 80 T/D
- ✓ (65) B/N 45 x 100

TOP FLOOR

P24937
REA

3 of 3

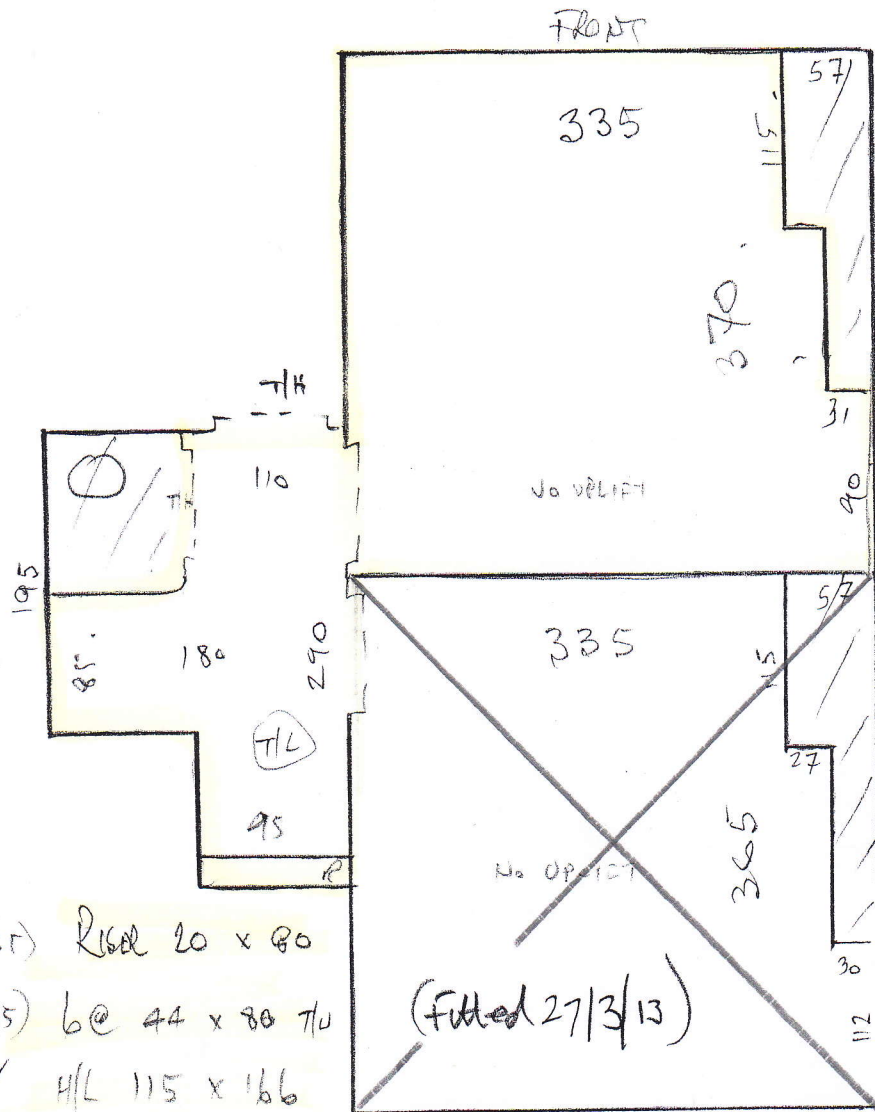

- ✓ (65) RISER 20 x 80
- ✓ (65) 6 @ 44 x 80 TL
- ✓ H/L 115 x 166
- ✓ (65) RISER 20 x 85 TL
- ✓ (65) 6 @ 44 x 85 TL
- ✓ (65) B/N 45 x 105

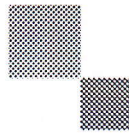

mrcarpet
DESIGNS FOR FLOORS

70 Lower Richmond Road
Putney
SW15 1LL
T 020-8789-3133
F 020-8780-2140

BH CARPETS - WHIPPING / BINDING FORM

Tel - 020-8665-9110 email: bhcarpets@gmail.com Fax 020-8665-6611

Customer Name: Lea

Job No. : P24937

Description of carpet : Cobalt - 251/13

Whipping / Blind Binding / Top Taping

All Round / Sides only (for Stair Runner)

Colour of Binding tape: _____ Size of Binding tape: _____

Amount showing on top _____ Colour of Whipping: To Match

Number of pieces: 4

Ready to collect on: 11 / 12 / 14 Needed back by: 15 / 12 / 14 (Fitting on 16/12)

Sizes to be cut to: 440, 345, 3.00 # 2.05 x 65cm

Whipping: 2580 metres @ £2.00 linear metre £ 51.60

Apply Tape: _____ metres @ £6.00 linear metre £ _____
(Supplied by MRC)

Blind Taping: _____ metres @ £7.00 linear metre £ _____
(including. Tape)

Trimming Charge (if applicable) £ —

ANY QUERIES CALL:

Nigel Canice Jack

Total £ 51.60

Collect from:
Warehouse / Putney Shop

Deliver Back to:
Warehouse / Putney Shop

Mr Carpet Use. (Copy to be faxed to Shop & accounts Dept. when returned)

Date Collected: _____ Collected By: _____

Date Returned: _____ Returned By: _____

Invoice No: _____ Comments: _____