

P25048  
Simpson

10F2

STATESIDE 50 - COLUMBUS

SITTING ROOM

\* 765 x 400

MAIN BEDROOM

490 x 400

STUDY

215 x 400

CUT PLAN

\* 670 x 400

\* 125 x 400

315 x 400

290 x 400

\* 125 x 400

29.95 x 400

= 119.80m<sup>2</sup>

\* PHASE 2 - 23/7 - 1st CALL

P25048  
Simpson

Lot 2

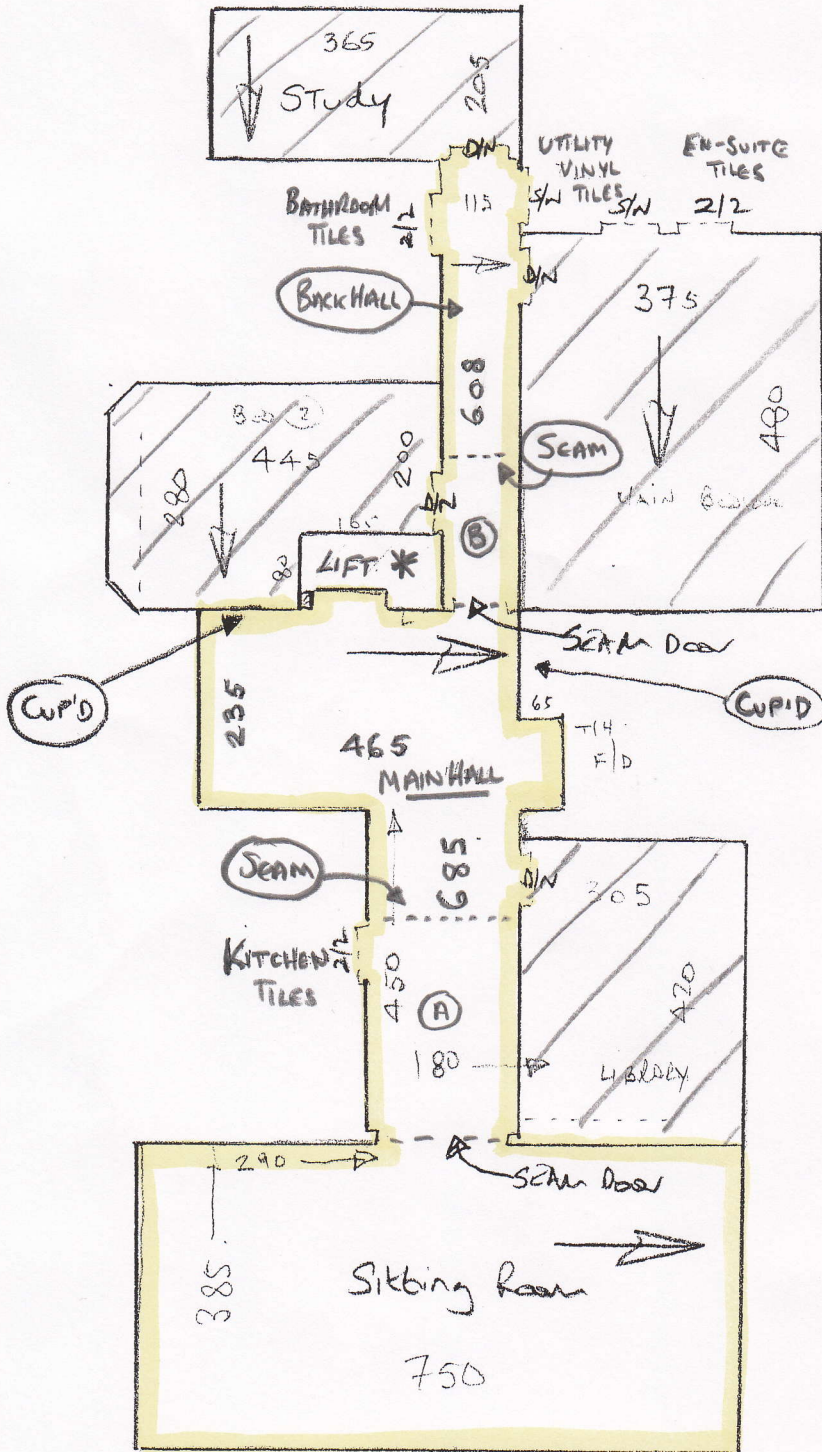

BATHROOM

- 20-23mm TILES WITH 6-8mm GROUT
- FIT AS PER EN-SUITE DOORWAY
- SHAPE DOORBAR AROUND DOOR JAMB TO FULLY COVER EDGE OF TILES

2 x HALL CUPBOARDS (NOT ON PLAN)

- FIT S/N'S @ JUNCTION WITH CUSHION VINYL

\* LIFT DOOR

- RUN UNDERLAY UP TO METAL PLATE
- GLUE CARPET DIRECT TO METAL PLATE SO LIFT DOOR WILL STILL OPEN.

307  
-2  
296

# ROLL BREAKDOWN

---

Job No: P25048  
Customer Name: Simpson  
Carpet: Stateside 50  
Colour: Columbus

	<b>Roll Size</b>	<b>25.40 x 4.00m</b>
* Sitting Room	7.65 x 4.00m	*
Study	2.15 x 4.00m	
▶ Cut Plan	6.70 x 4.00m	
* Back Hall	1.25 x 4.00m	*
Library	3.15 x 4.00m	
Guest Bedroom	2.90 x 4.00m	
* Back Hall filler	1.25 x 4.00m	*
<b>Balance left over</b>		<b>0.35 x 5.00m</b>

## Phase 2 – 23/07/14

- Please cut the remaining 3 cuts marked \* off the **10.50m** roll end that should have been marked up & stored at the warehouse after Phase 1 in December 2012.
- The **6.70m** piece was cut off this roll in 2012, marked as a split delivery & stored at the warehouse.

P25048  
SIMPSON

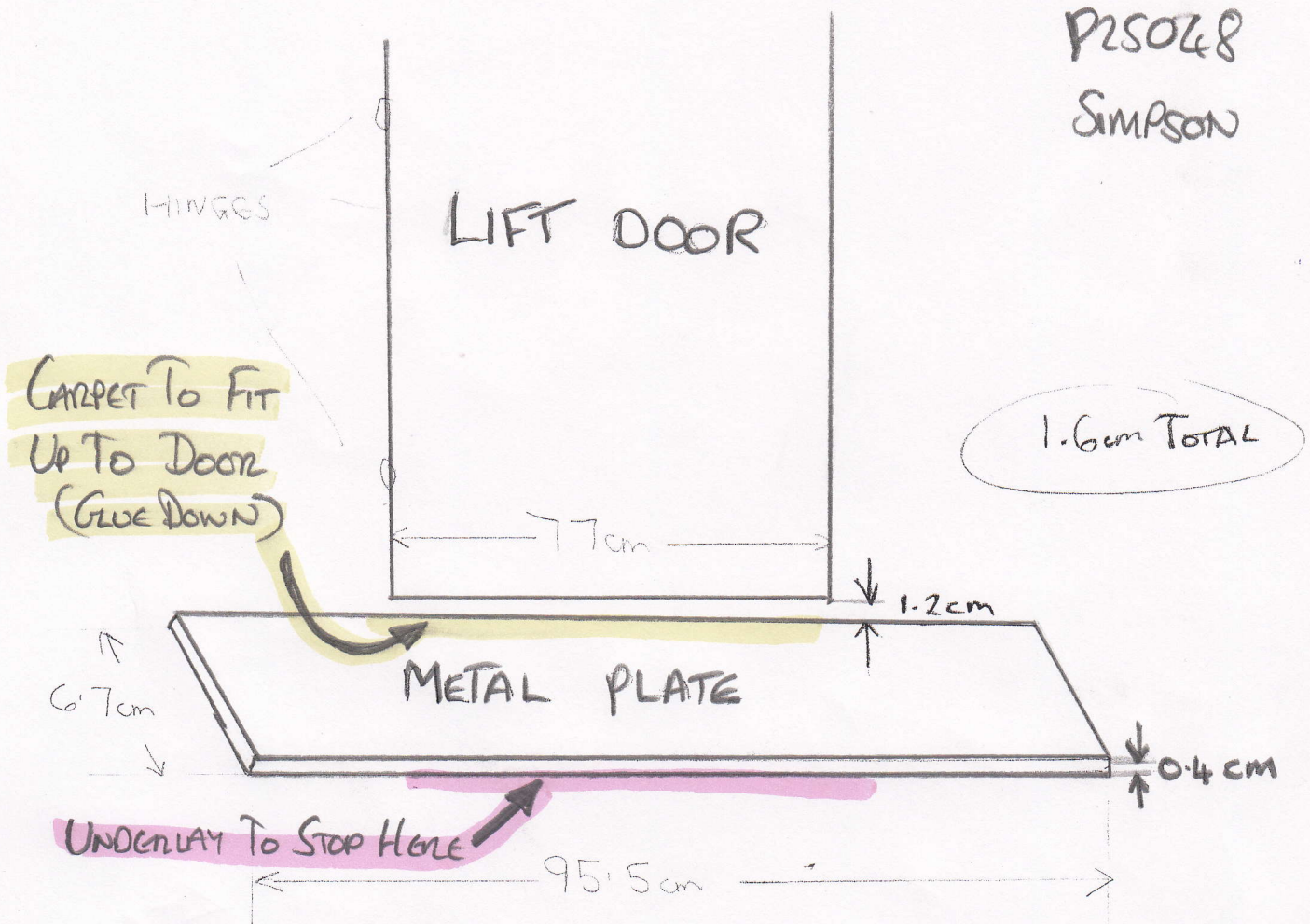

- FIT UNDERLAY UP TO METAL PLATE
- FIT CARPET OVER METAL PLATE & GLUE DOWN
- AGREED BY MR & MRS SIMPSON  
WITH JACK ON 15/7  
WHILE ON SITE.