

Job No: P25639  
 Name: WHITAKER  
 Address: **1 of 4**  
 Tel: \_\_\_\_\_  
 Sheet: \_\_\_\_\_ of: \_\_\_\_\_

**CHELSEA**  
 - BRAIALWOOD

EXISTING 340 x 500  
 EXTRA 510 x 500  
 850 x 500

**= 42.5m<sup>2</sup>**

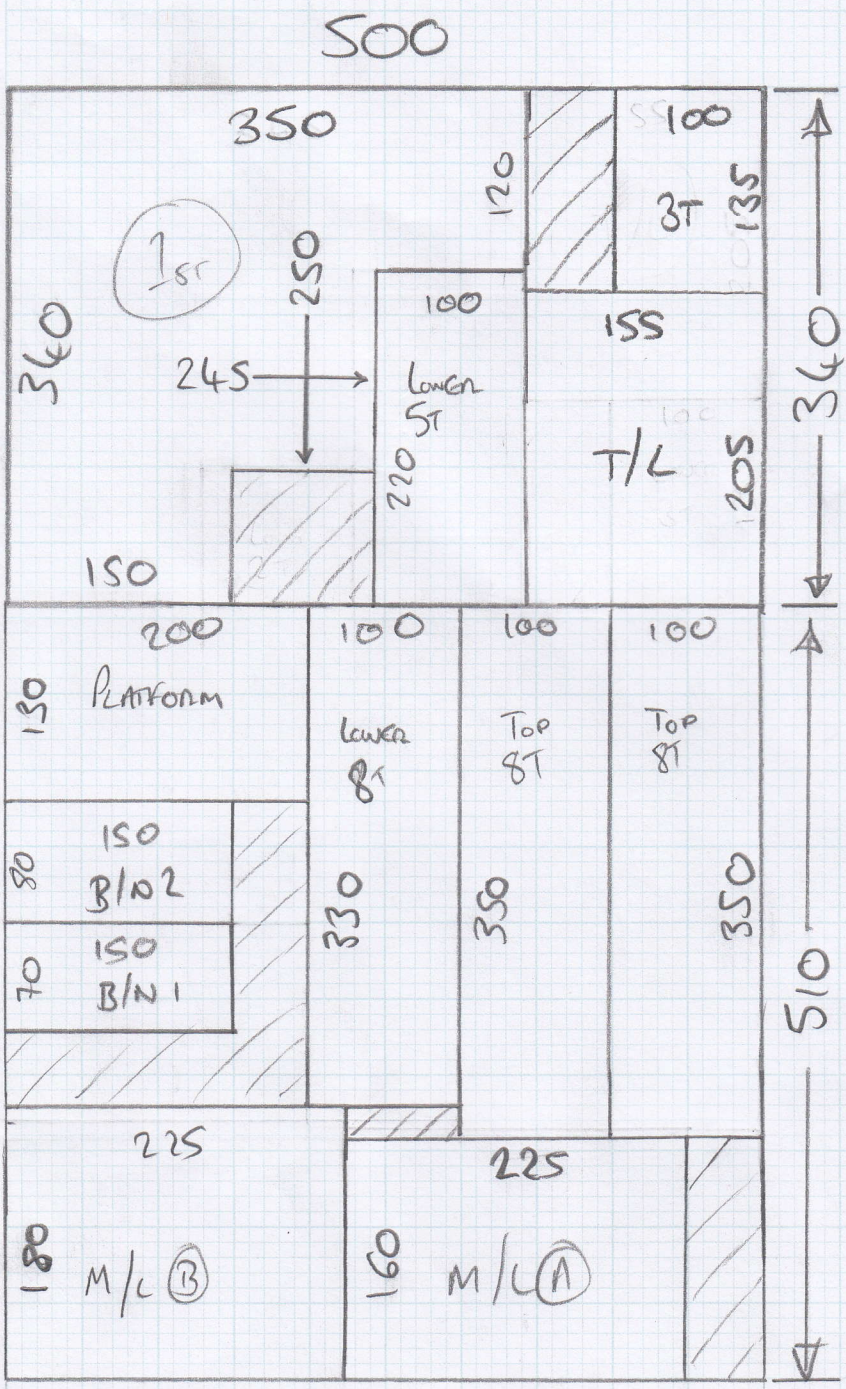

**ADDITIONAL  
 RECC  
 REQUIRED**

P25639  
 WHITAKER  
 20FA

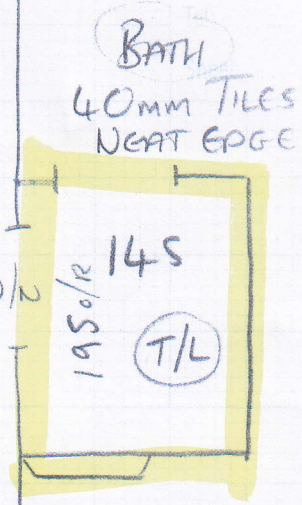
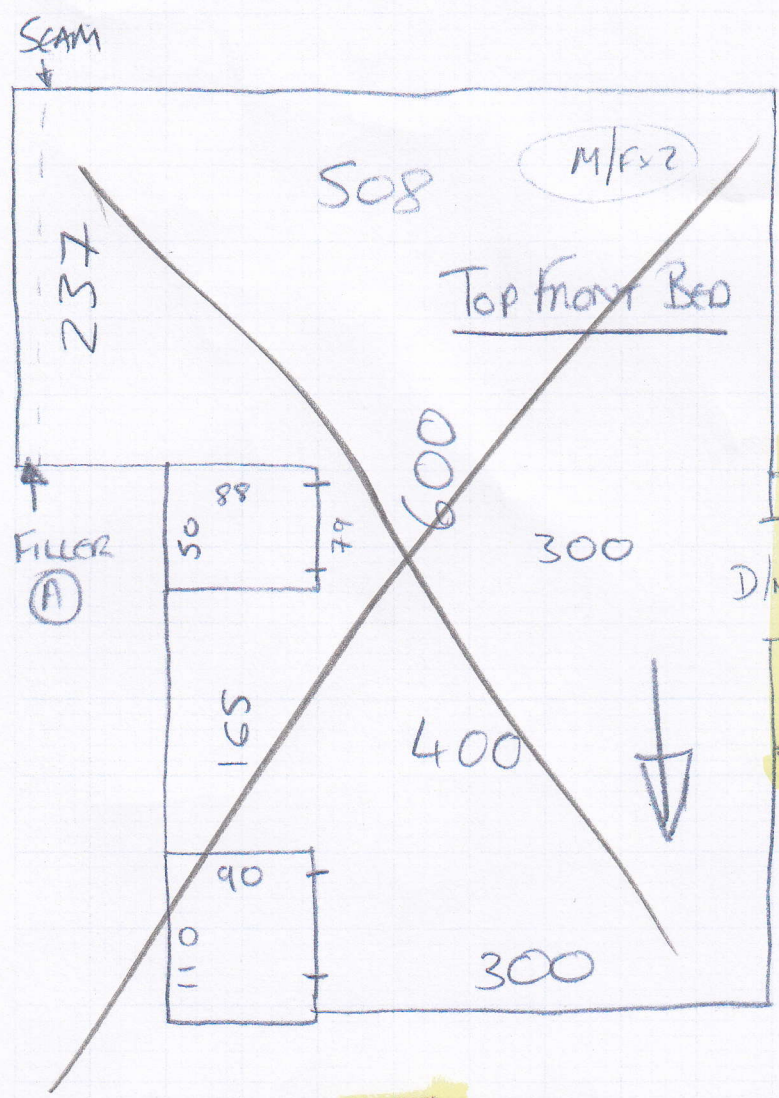

- 10mm PU Foam To Bees
- Linfelt / Fomalon Combi Underway To S&L

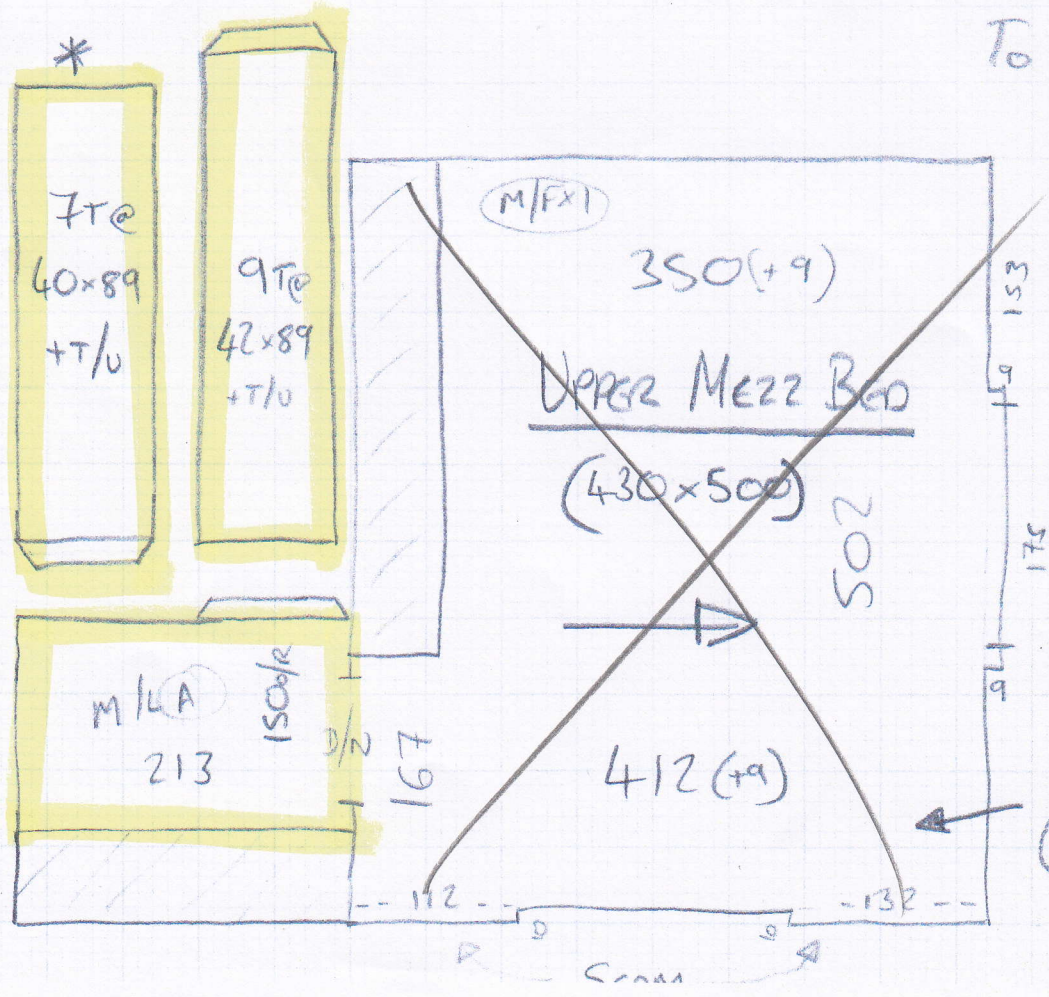

FILLERS  
 (B)+(C)

P25639  
WHITAKER

**3 of 4**

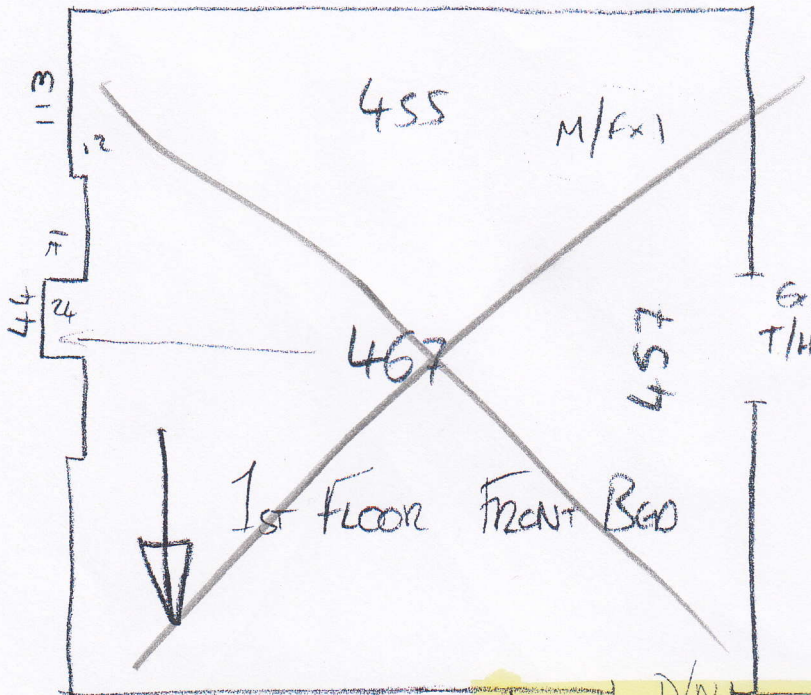

EN-SUITE  
TILES  
(APPROX 30mm)

- ~~10mm PU FOAM TO BEDS~~
- LUXIFELT / FOMALLY COMBUST UNDERLAY TO S&L

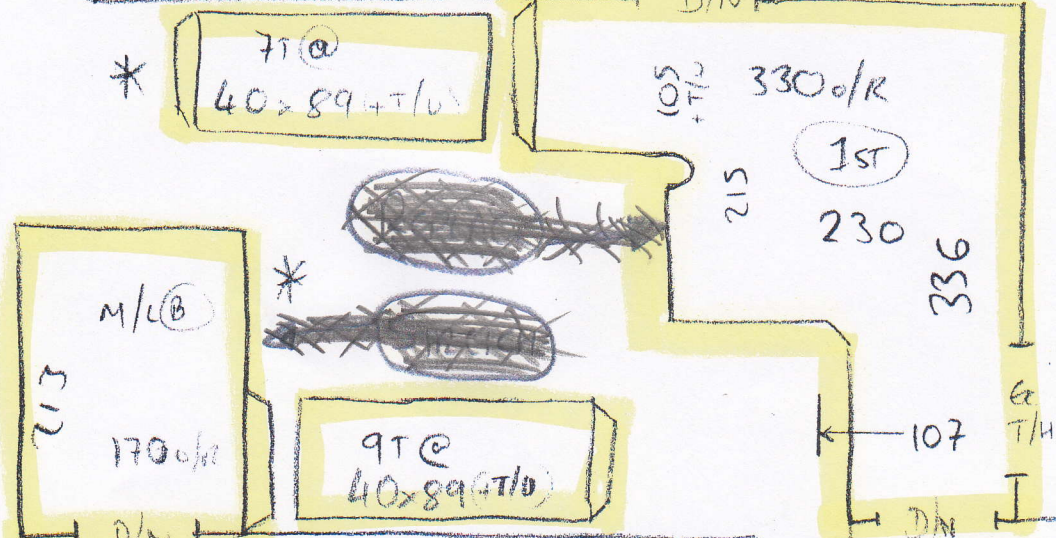

BATH  
TILES  
(APPROX 35mm)

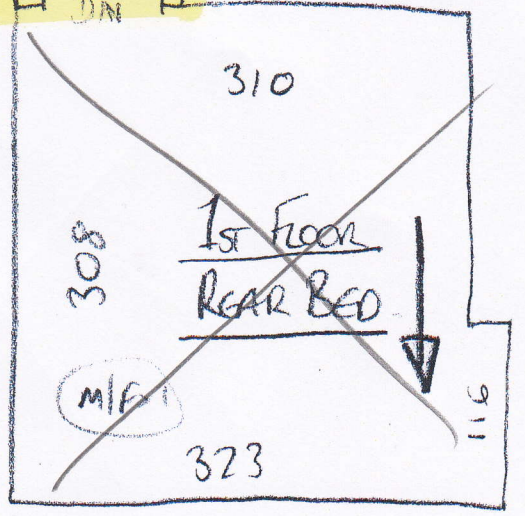
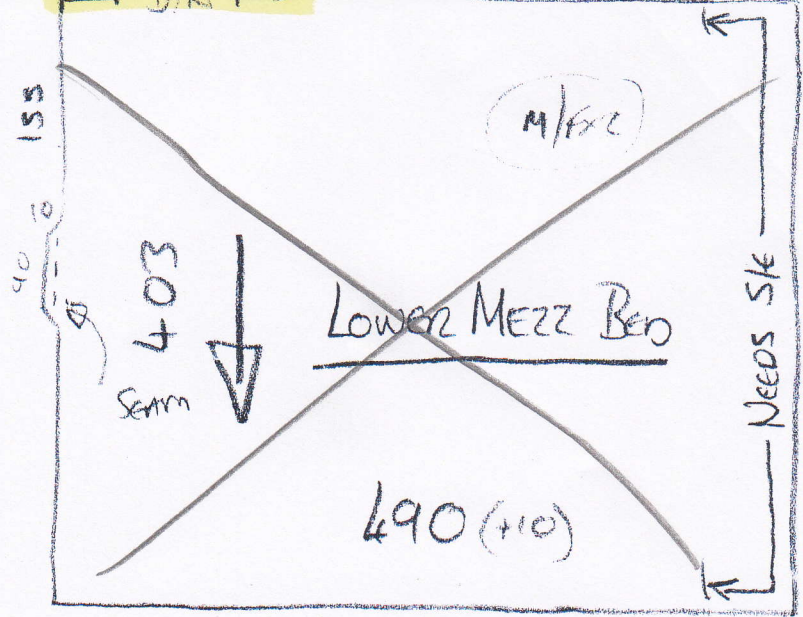

E-MAILED 02 MAY 2014

B/N 1 = 44 x 113

B/N 2 = 68 x 137

P25639  
WHITAKER

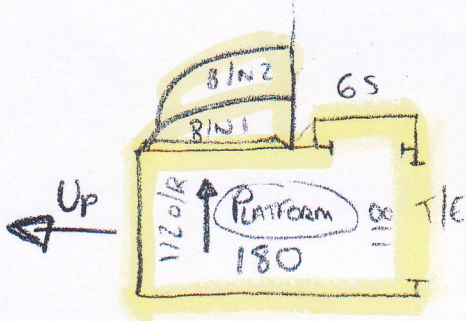

LIVING ROOM  
(APPROX 22mm  
WOOD)

AOF A

\* CUSTOMER AWARE OF CHANGE IN  
PILE DIRECTION ON THESE AREAS.

~~FIT UNPAID 1st FLOOR LANDING  
CARPET TO PLATFORM~~

\* CUSTOMER TO PAY £200  
CASH DIRECT TO FITTER \*

E-MAILED 02 MAY 2014

FAXED 12 MAR 2014