

Sudbury Super Twist - 634/34
(Silverton)

PHASE 1

P25684
Musgrave

1 of 4

SITTING ROOM

620 x 400

LARGE FRONT BEDROOM

430 x 400

SMALLER FRONT BEDROOM

225 x 400

CLT PLAN

590 x 400

505 x "

290 x "

2660 x 400

= 106.4M²

①

②

①
②
③

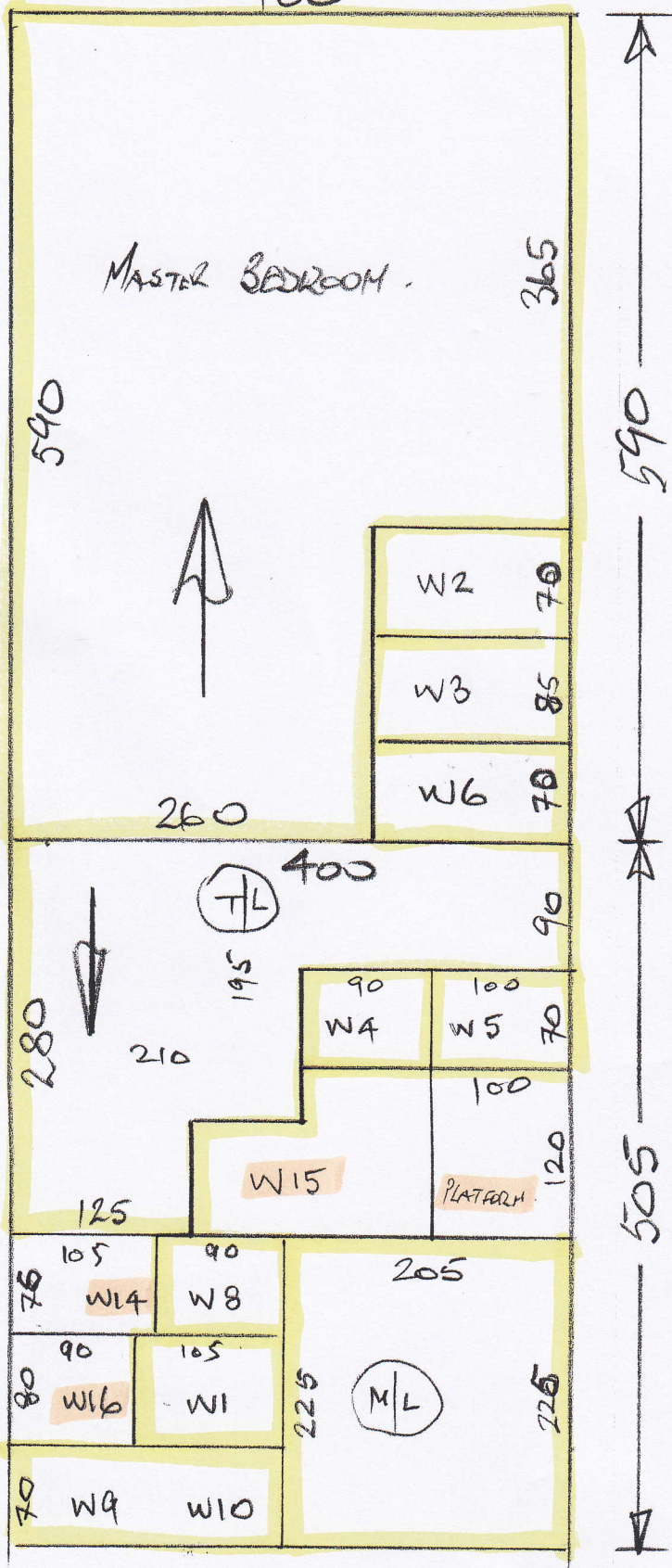

MARK up Remaining Carpets & Stone
w/ W/H until Phase 2.

P25684
Muggrave

204

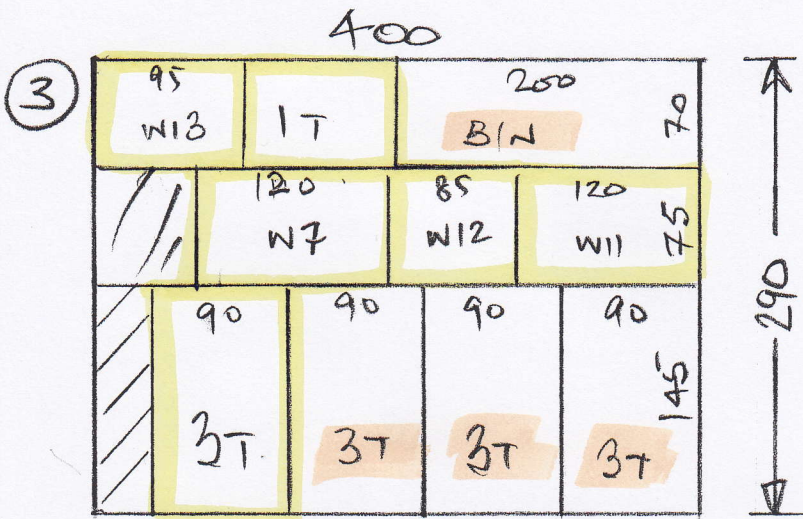

P25684
Musgrave

3 of 4

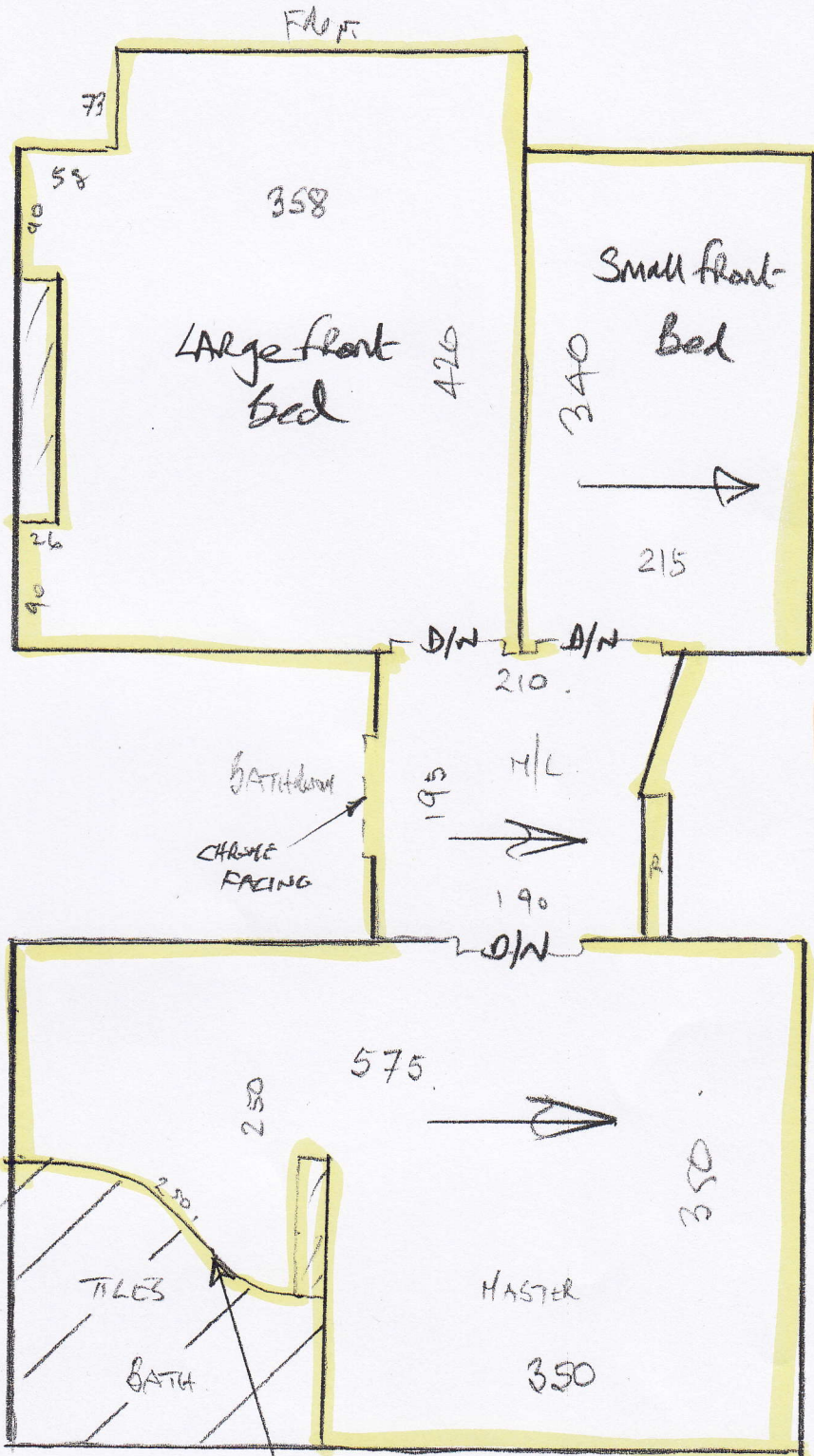

- 4 @ 44 x 82
- W14 65 x 95
- W15 75 x 115
- W16 70 x 80
- 5 @ 44 x 83
- PLAT 110 x 90
- B/N 55 x 190

* TO HAVE CHROME FACING by Builder

Phase 1 =

Phase 2 =

P25684
Musgrave

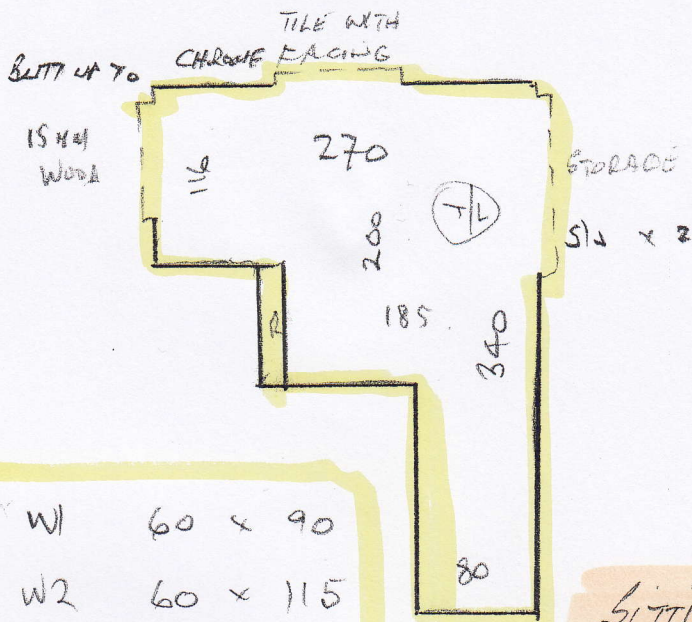

4 of 4

- W1 60 x 90
- W2 60 x 115
- W3 75 x 115
- W4 60 x 80
- 1 @ 46 x 80
- W5 60 x 90
- W6 60 x 105
- W7 65 x 110
- W8 65 x 80
- W9 60 x 85
- W10 60 x 105
- W11 65 x 110
- W12 65 x 75
- 1 @ 46 x 75
- W13 60 x 85

SITTING ROOM
600 x 370 (MUST BE CHECKED)

WOOD IN HALL

MEASURE RAMPANT STAIRS LATER
(DIFFERENT CARPET)



mrcarpet
DESIGNS FOR FLOORS

70 Lower Richmond Road
Putney
SW15 1LL

Tel Nr: 020-8789 3133

Fax Nr: 020-8780 2140

ROLL BREAKDOWN

Job No: P25684

Customer Name: Musgrave

Carpet: Sudbury Twist Super

Colour: 634/34 (Silverton)

Roll Size	27.00 x 4.00m
Large Front Bed	4.30 x 4.00m
Small Front Bed	2.25 x 4.00m
Cut Plan 1	5.90 x 4.00m
Cut Plan 2	5.05 x 4.00m
Cut Plan 3	2.90 x 4.00m
Sitting Room	6.20 x 4.00m
Balance left over	0.40 x 4.00m

***Please cut the 5 smaller cuts off the roll & leave the roll balance for the 6.20m cut**