

* See note on layout plan
 Ref where to finish Dressing
 Room Carpet

mrcarpet
 DESIGNS FOR FLOORS
 Job No: P25686
 Name: Kat Projects
 Address:
 Tel: 197
 Sheet:

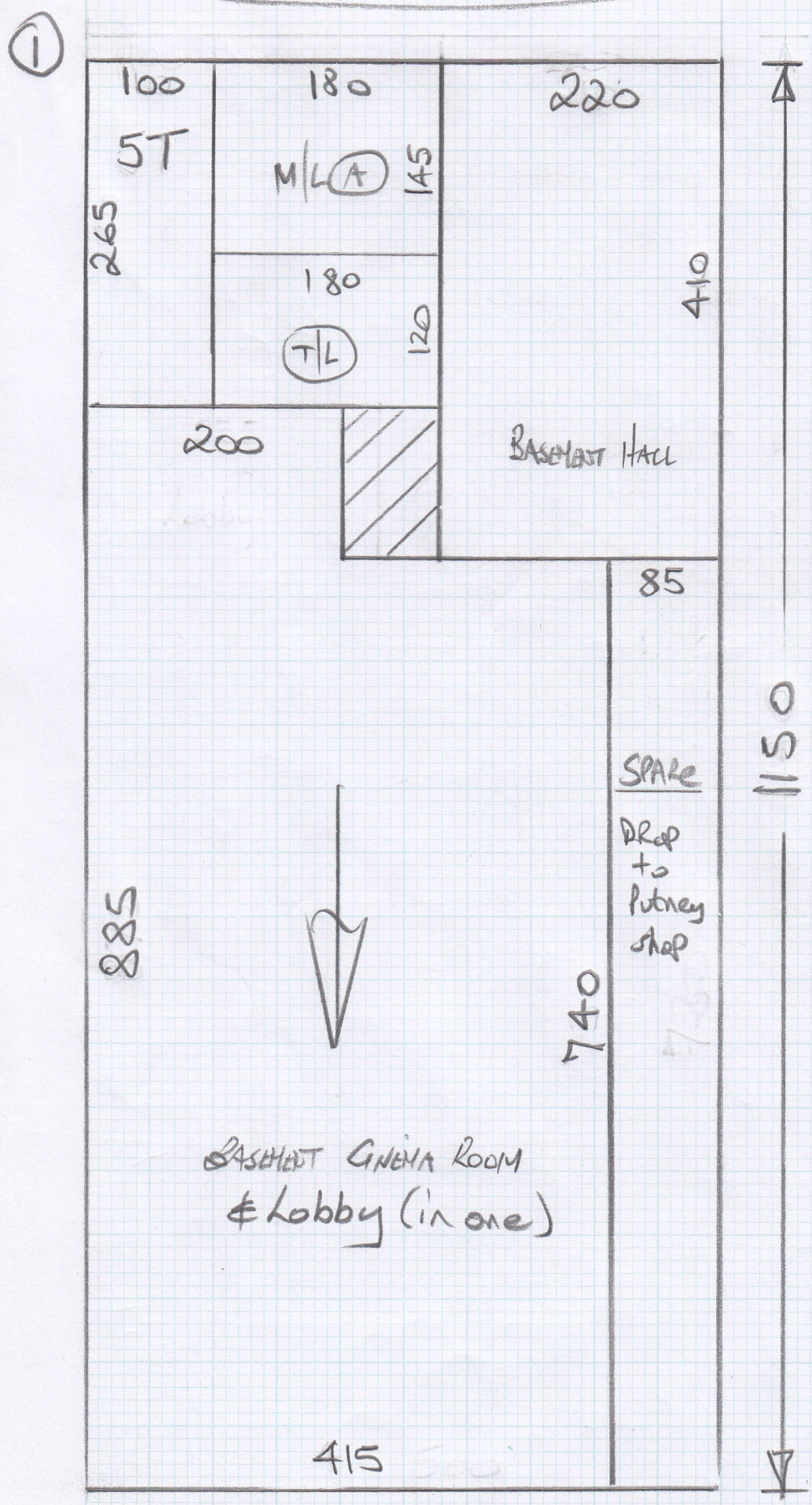

HAVANA - HAV02

BASEMENT BEDROOM

445 x 500

CUT PLAN

- ① 1150 x 500
 - ② 900 x 500
 - ③ 805 x 500
- 3300 x 500
 = 165M²

FAU x SILK - FAU 017

MASTER BEDROOM

425 x 500
 = 21.25M²

DRESSING ROOM

255 x 400
 = 10.20M²

LOWER MEZZ BACK BED

375 x 400
 = 15M²
 = 46.45M²

Job No: P25686
Name: KAT Projects

Address:

Tel:

Sheet:

of 7

2

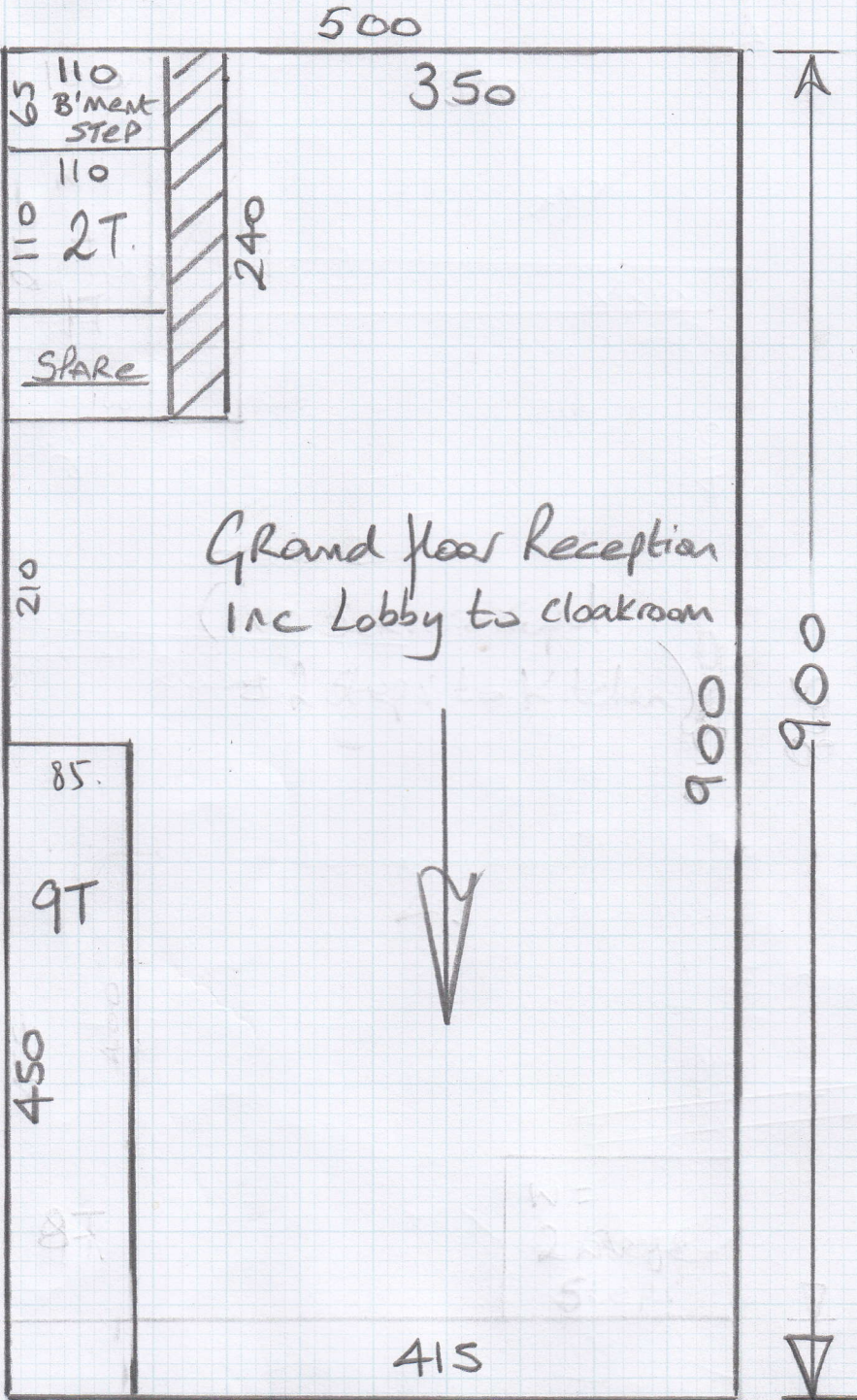

Job No: P25686
Name: KAT Projects

Address:

Tel:

Sheet: of: 3 of 7

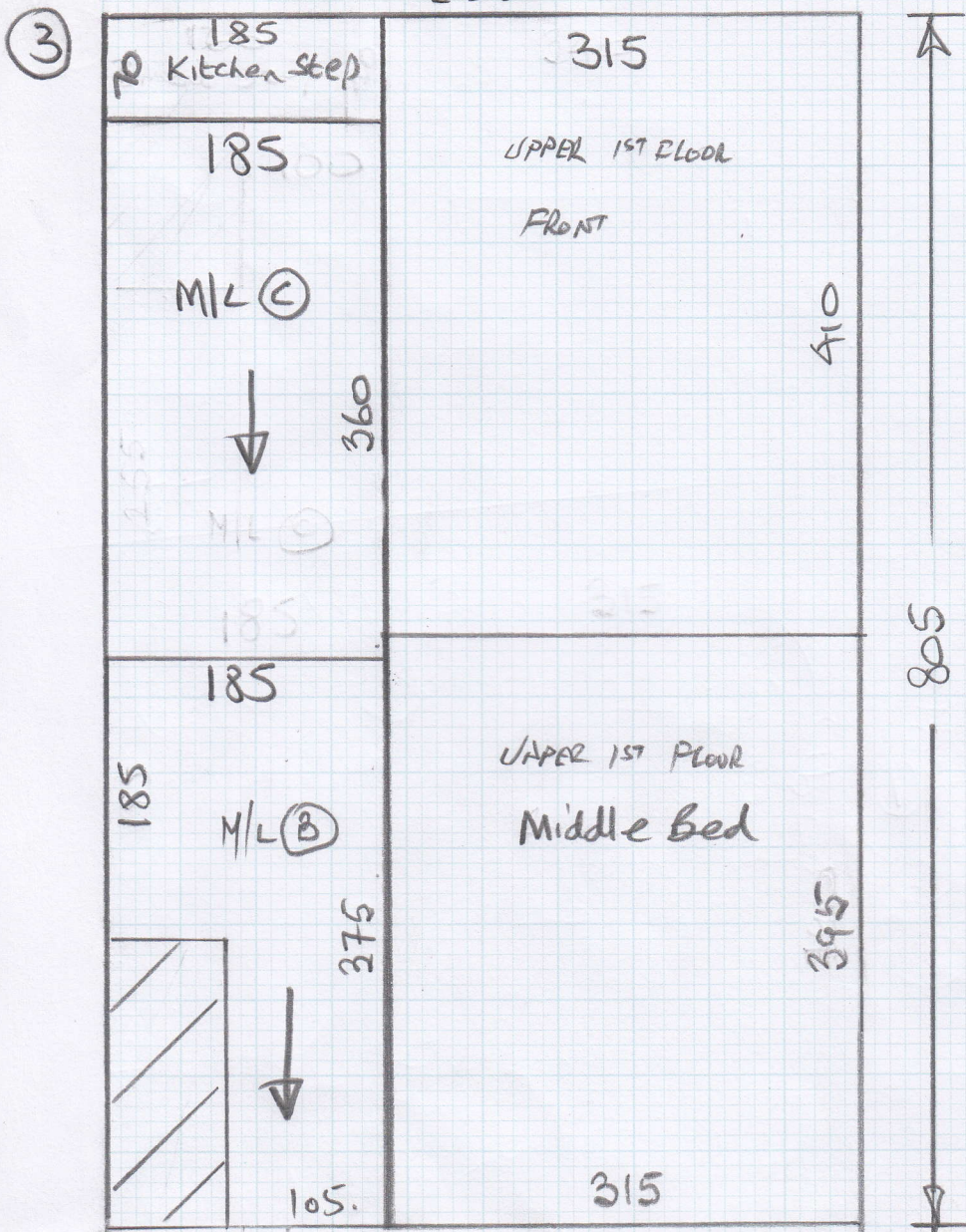

Coir Matting - Natural

Entrance Lobby - 125×200
 $\approx 2.50m^2$

Job No: P25686
 Name: Kat Projects
 Address:
 Tel: **407**
 Sheet:

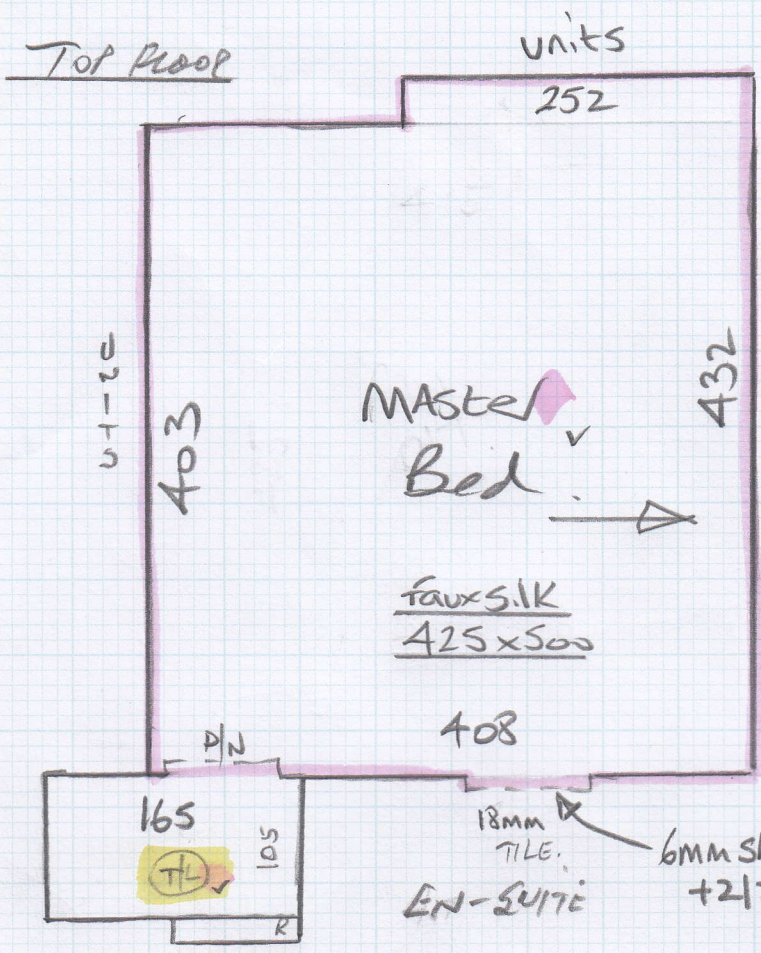

* Fit 8mm foam on STAIRS only & Low tog u/Lay to all other areas

5 @ 46 x 79
 9 @ 47 x 79

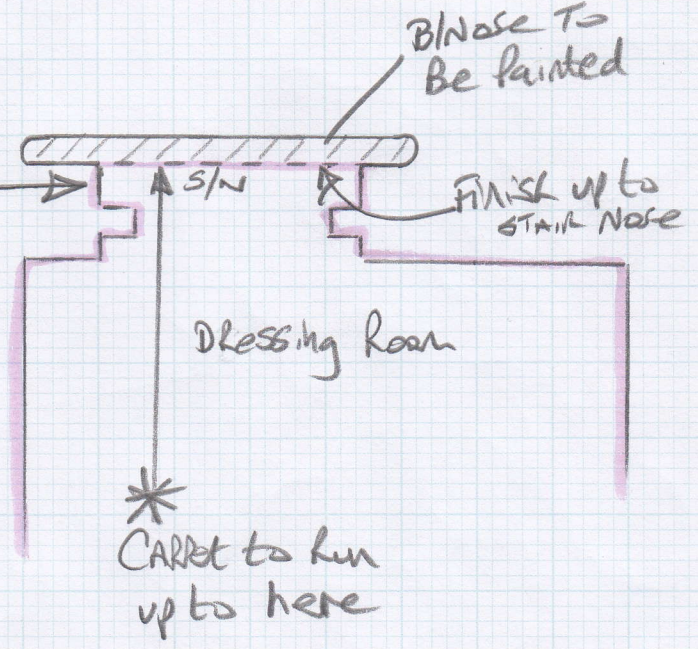
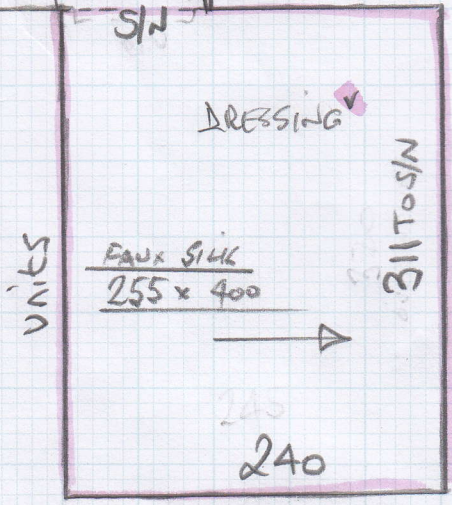
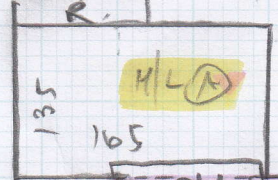

* Stick sledge to all chipboard floors where pipes are marked on floors.

Ground Floor

mrcarpets
RESIDENTIAL FLOORING

Job No: P25686
Name: Kat Projects
Address:
Tel:
Sheet: of 6 of 7

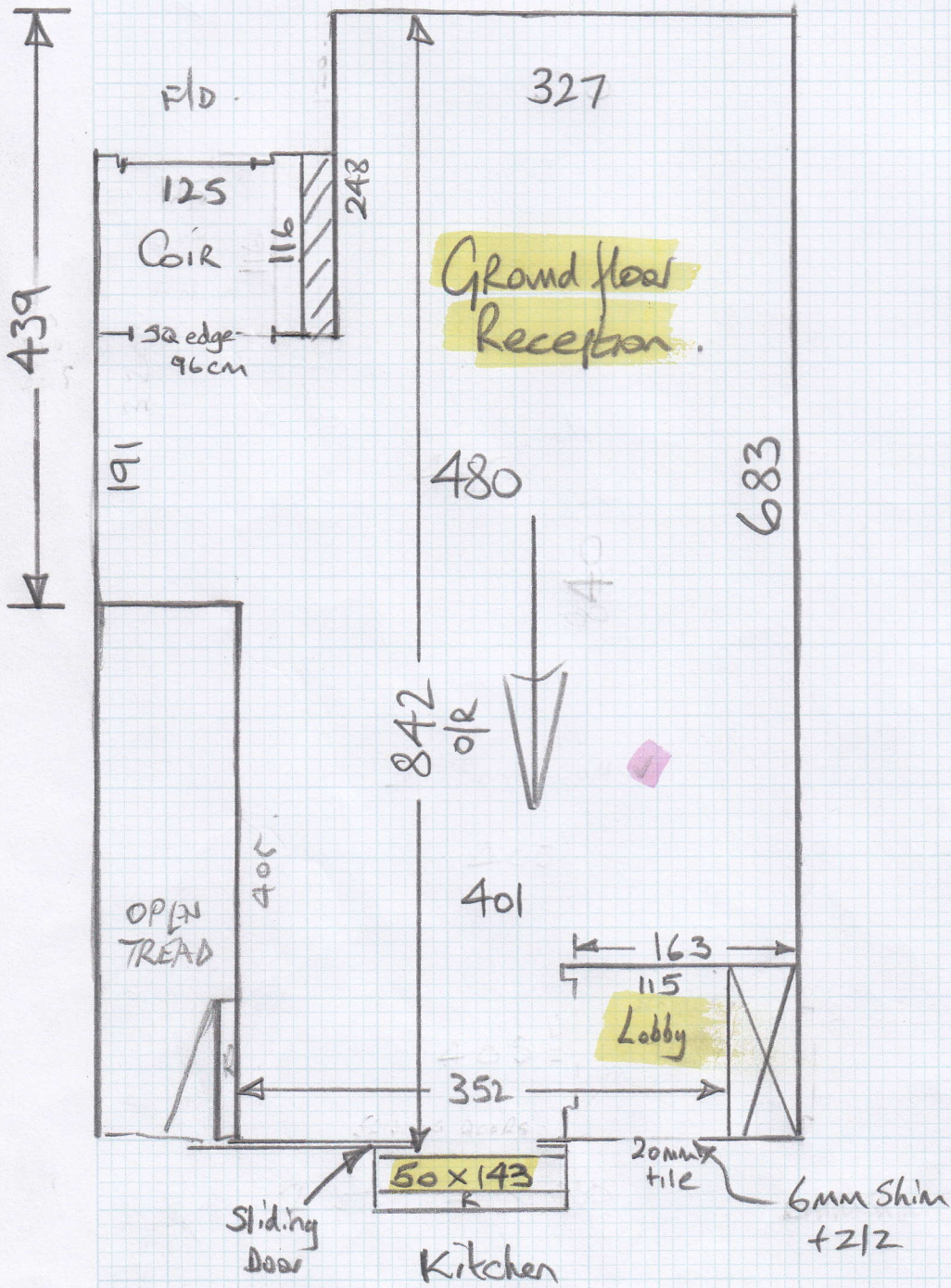

Job No: P25686
Name: Kat Projects
Address:
Tel: 7077
Sheet: of:

Basement

All Concrete
with u/floor
Heating

Stick sledge
To all these areas

Do Not use
ANY Nails!

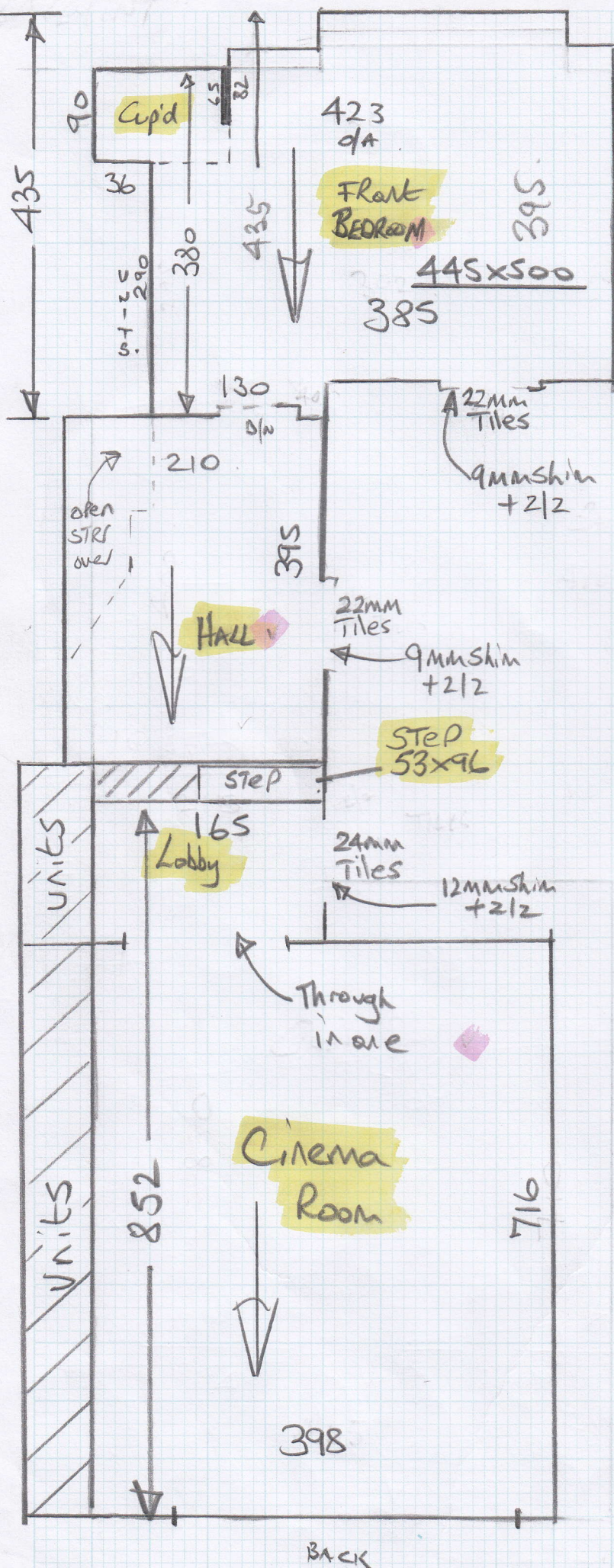

BACK

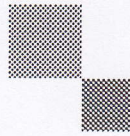

mrcarpet
DESIGNS FOR FLOORS

70 Lower Richmond Road
Putney
SW15 1LL

Tel Nr: 020-8789 3133
Fax Nr: 020-8780 2140

ROLL BREAKDOWN

Job No: P25686
Customer Name: KAT Projects Ltd
Carpet: Havana
Colour: HAV02

Roll Size	34.00 x 5.00m
Basement Bedroom	4.45 x 5.00m
Cut Plan 1	11.50 x 5.00m
Cut Plan 2	9.00 x 5.00m
Cut Plan 3	8.05 x 5.00m
Balance left over	1.00 x 5.00m

****Please cut the 3 smaller cuts from the roll & leave the roll balance for the 11.50m Cut Plan 1 (PLEASE CHECK MEASURE THE 11.50m PIECE)**