

Plan for Paul on 28/3

P25704  
R&S Blair LTD

1 of 2

Cobalt Heather - 26/1/12

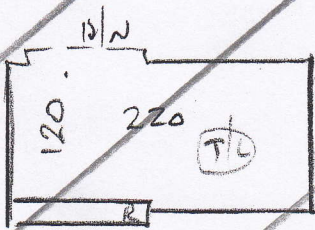

- 14 @ 41 x 72 ✓
- B/N 45 x 90 ✓

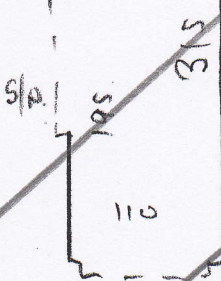
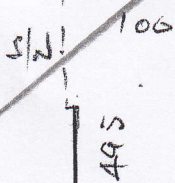
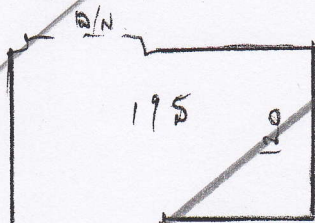

- 13 @ 42 x 84 ✓
- B/N 45 x 95 ✓
- B/N 60 x 115 ✓
- Lobby 125 x 180 B/N ✓

COMMON PARTS

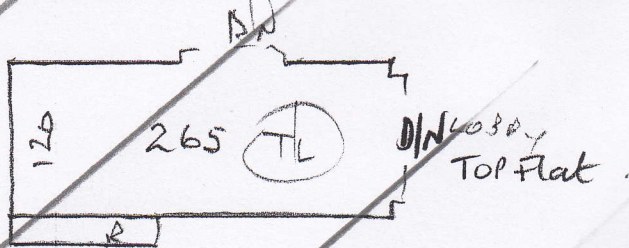

- W1 60 x 95 V
- W2 55 x 115 ✓
- W3 60 x 115 ✓
- W4 65 x 85 ✓
- 11 @ 48 x 84
- B/N 45 x 90 ✓
- B/N 60 x 100 ✓

Cobalt Heather  
26/1/12

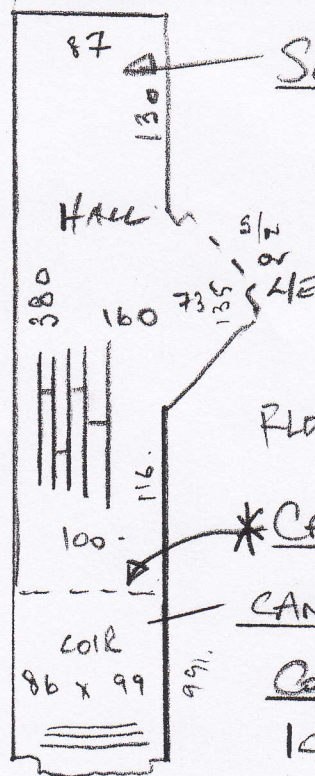

Secura - Golden Oak  
Col. 2128  
= 390 x 200

FLOOR BOARDS

\*CAT A9 - Polished

CANYON Ribbed Matting

Col. COIR (Ribsto)  
105 x 200 (Run Across)

Paul - 28/3

mrcarpet  
P25704  
R+S Blair.  
Job No:  
Name:  
Address:  
Tel:  
Sheet: 20/2

Common Hall.

CATTRIM (A9)  
9mm High

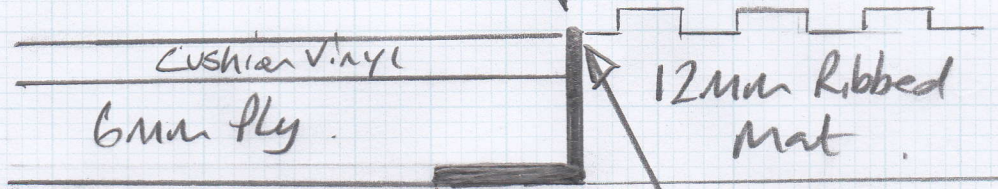

Cut out back  
of ply so it runs  
into the bar.

Fit lower  
edge of matting  
up against the  
trim.