

Beaulieu - NTBea - 02

**\*\* New Plans \*\***

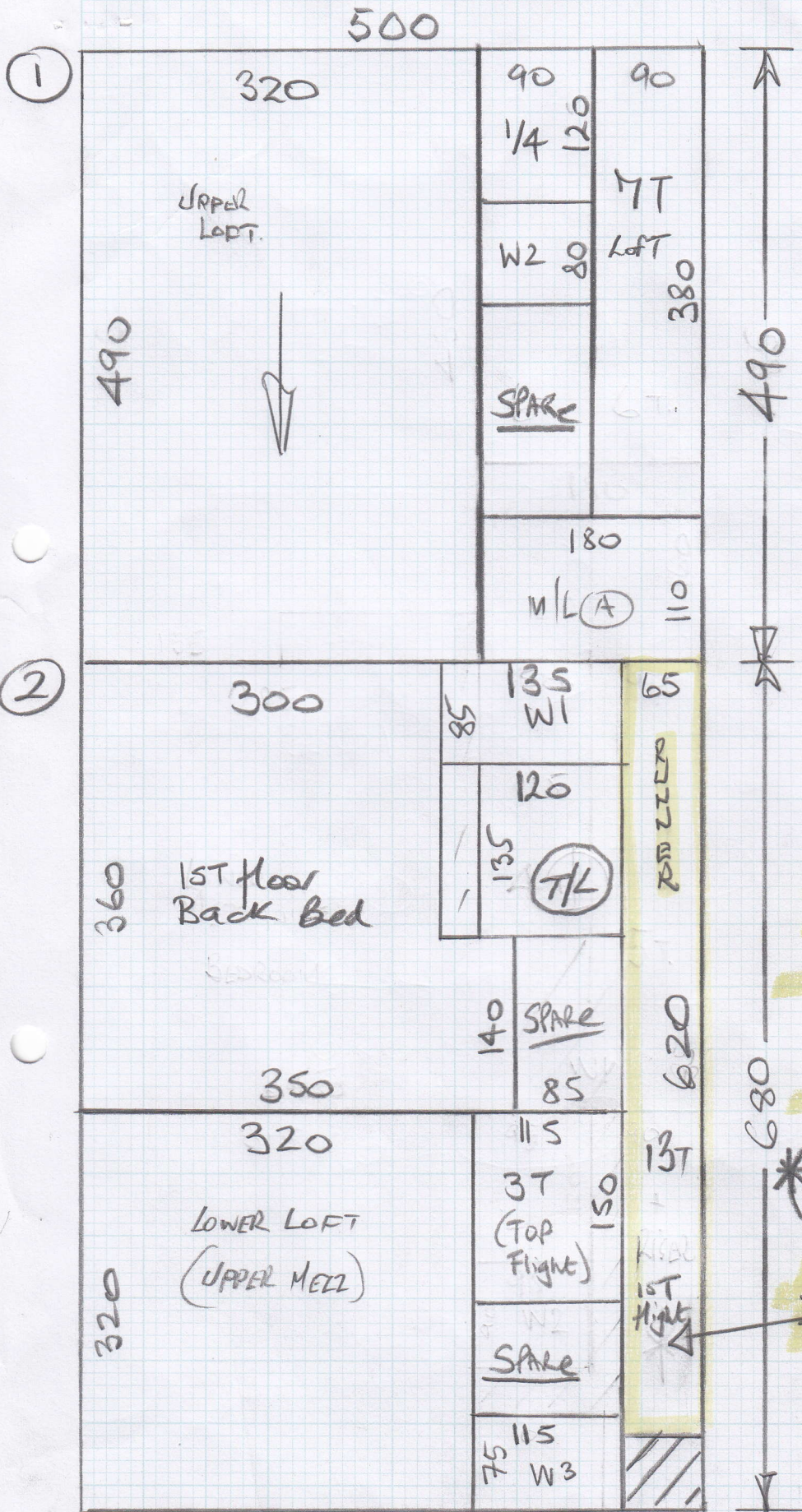

Job No: P25728  
 Name: Nightingale  
 Address:

1 of 2

CUT PLAN

① 490 x 500

② 680 x "

1170 x "

= 58.25m<sup>2</sup>

ORDERED in one piece @ 1180m

9/4 (DAMIEN)

Cut runner & MARK up rest of cut plan & store w/ W/H.

\* TAKE SPARE pieces & leave on site for hats

\* Cut to exact size & send for Binding ASAP.

\* Refer to layout plan attached for Rib directions in each area (which have been agreed with customer)

P25728  
Nightingale

Job No:

Name:

Address:

Tel:

Sheet:

2 of 2

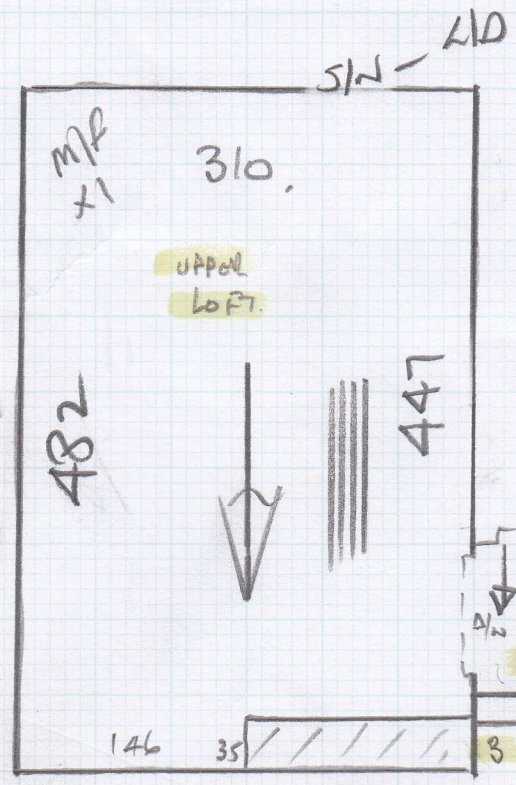

28mm Tiles  
Fit 9mm Shim + fit up to tiles without 2/2.

\* Finish landing Carpet under nose & fit sep piece to Riser with lines vertical!

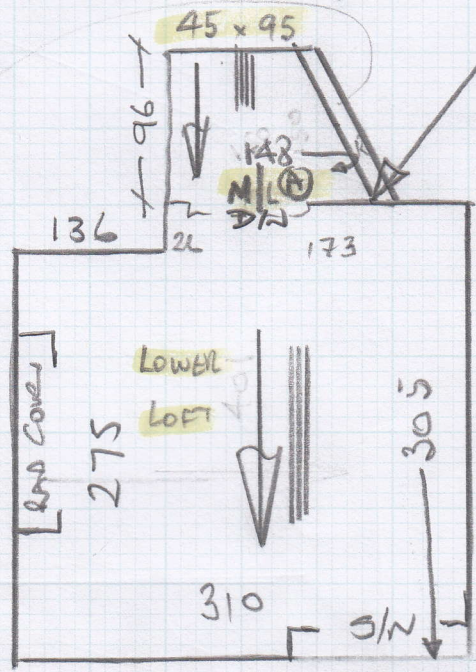

To HALL  
12 @ 45 x 85 (Runner) + 1500 (WOOD ABOVE)

- ✓ W1 75 x 120
- ✓ W2 70 x 80
- ✓ 7 @ 46 x 84
- ✓ W3 65 x 95
- ✓ 14 107 x 85

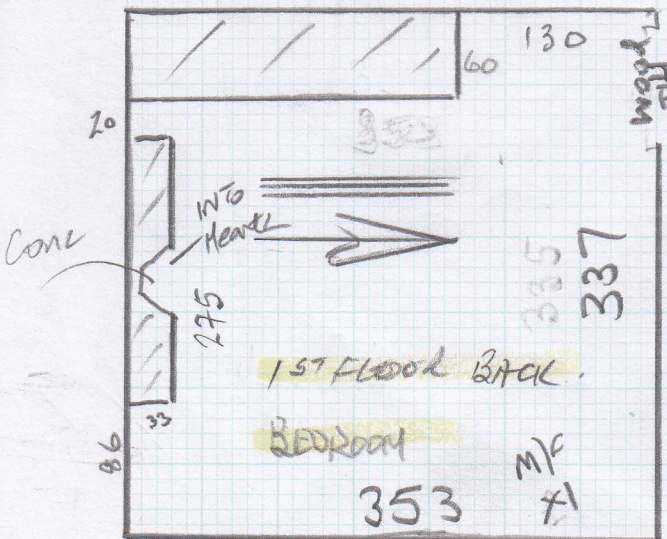

1st floor landing has wood flooring



To have engineered wood by others

NATURAL