

P25758  
Hardiman

1 of 4

Hanoi Special  
Col. 638/30

Cut Plan ① 570x500

Cut Plan ② 710x500

$$12.80 \times 500 = \underline{\underline{64M^2}}$$

Phase 1 - 30/A  
= all areas NOT MARKED \*

Phase 2 - 6/S.  
all areas MARKED \*

Phase 2 plans



P25758  
MARDIMAN

2 of 4

Sloane Super Twist  
Col. 540-5032  
510 x 400

\* = Phase 2

P25758  
HARDMAN

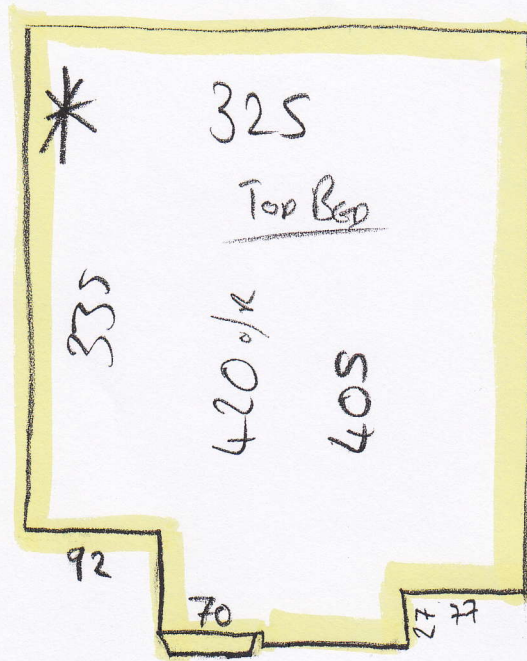

3 of 4

Max Headroom  
5'5"

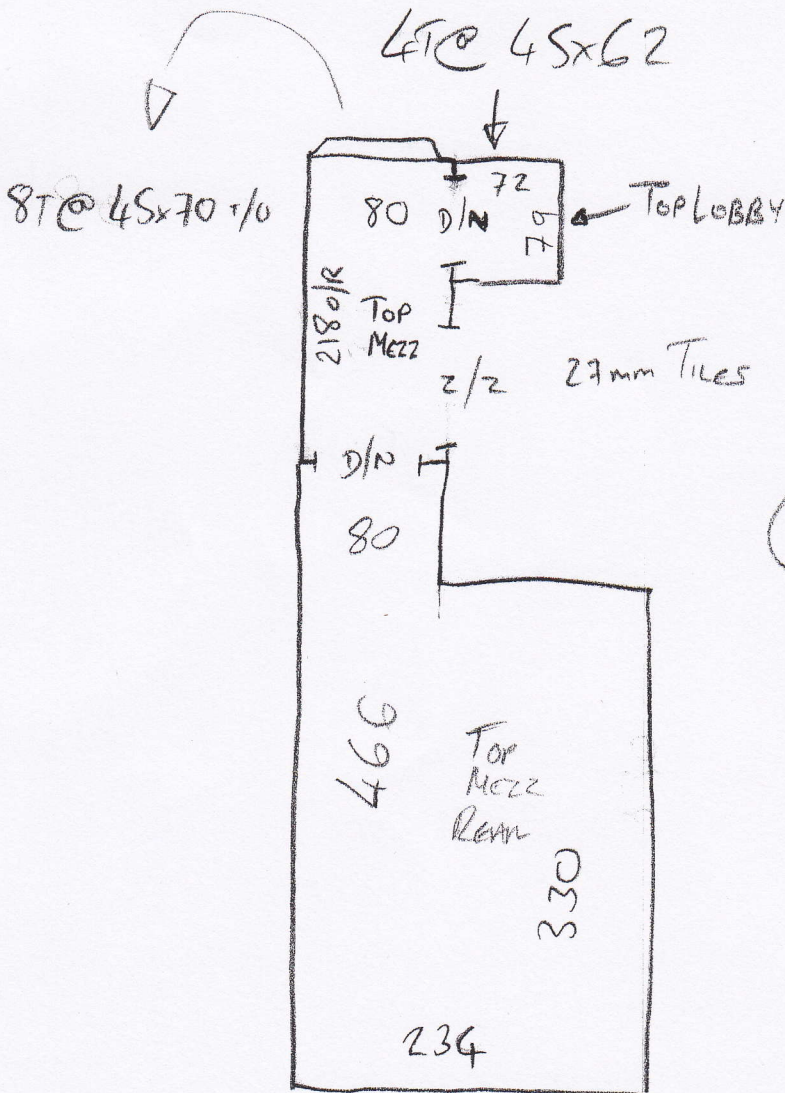

\* = Phase 2

P25758  
HANDMAN

40/4

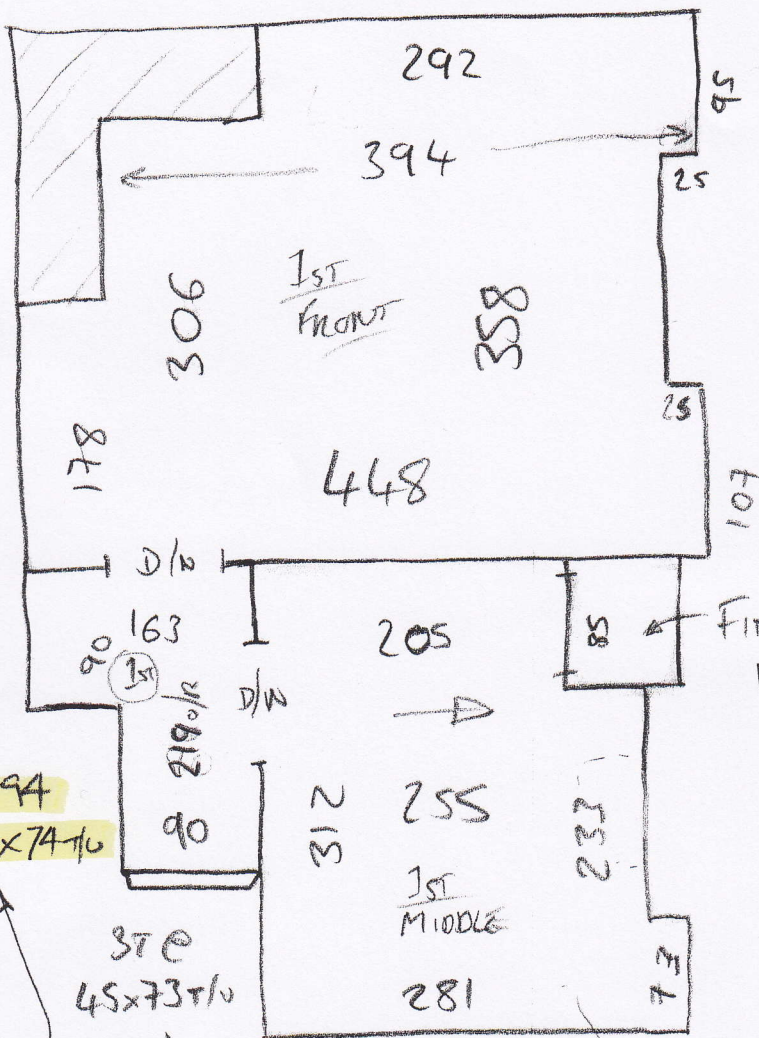

\* B/N 47x94  
8T 245x74 1/2



CHILDREN'S  
BED

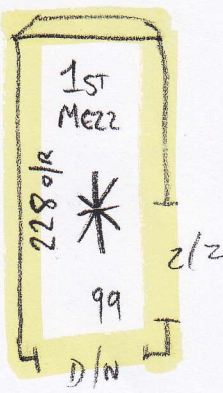

TILES

THICKNESS  
TBC

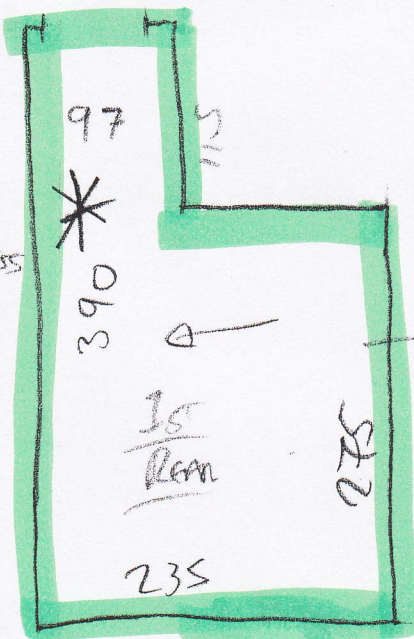

CHILDREN'S  
BED

\* = phase 2