

mrcarpets  
 Job No: P25797  
 Name: Wavilow  
 Address:  
 Tel: 1048  
 Sheet:

Reed 'Clearance'  
Col. 848

- Cut Plan ① 8.00 x 5.00
- Cut Plan ② 4.80 x 5.00
- Cut Plan ③ 9.95 x 5.00
- Cut Plan ④ 10.25 x 5.00
- Boy's Bed 6.45 x 5.00
- MASTER Bed 5.40 x 5.00
- Upper 1st floor Back Bed 4.85 x 5.00
- 49.70 x 5.00
- ≈ 248.50 m<sup>2</sup>

\* All BARS except MASTER Bath ensuite which is ANOD

Cut filler off net on site

③

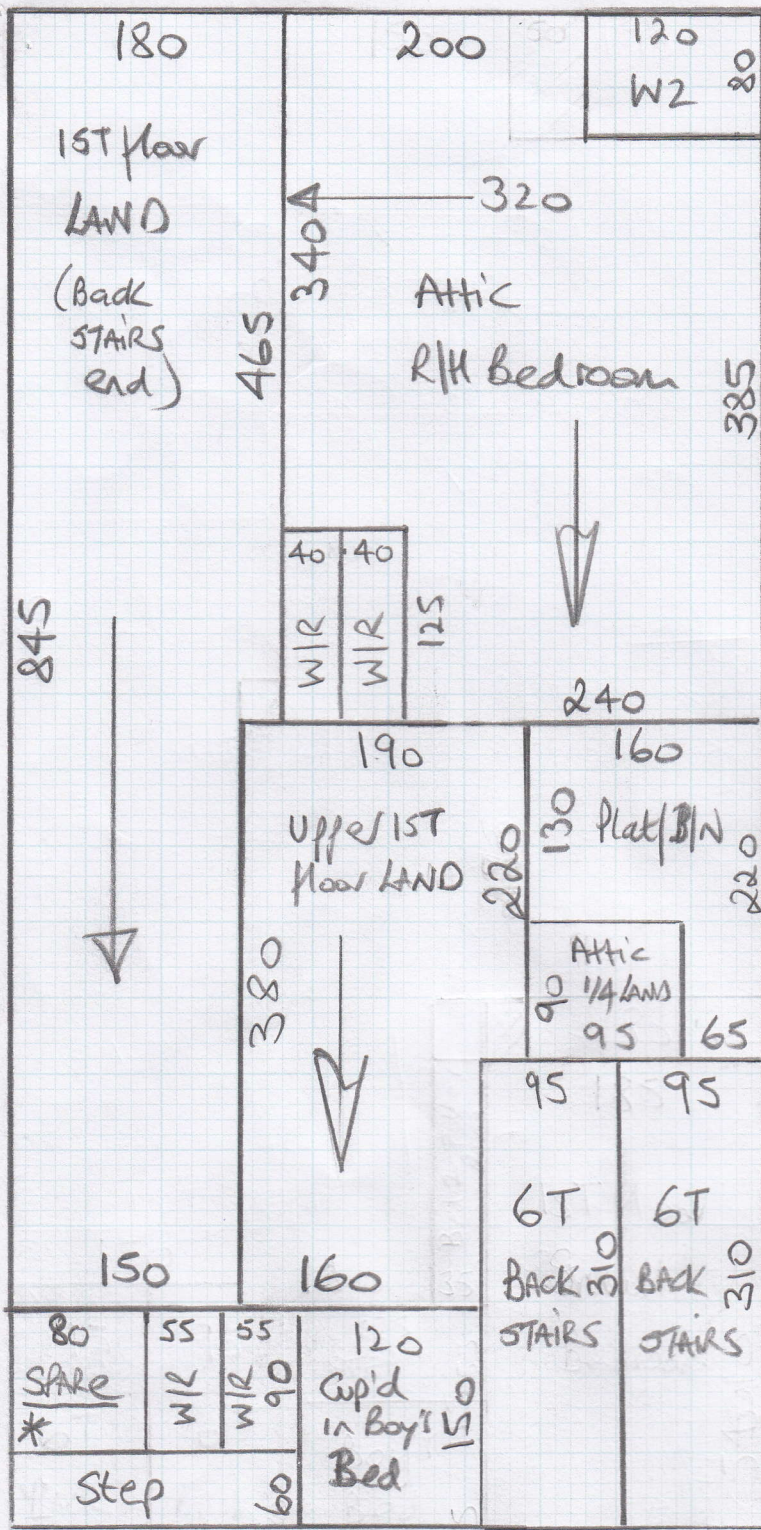

mrcarpet  
DESIGNS FOR PEOPLE

Job No: P25797  
Name: Warrilaw  
Address:  
Tel:  
Sheet: 2 of 8

\* If No one on Site Go Round to back door & Keys will be on the porch ledge opposite the Back door (ie above your head as you facing door)

4

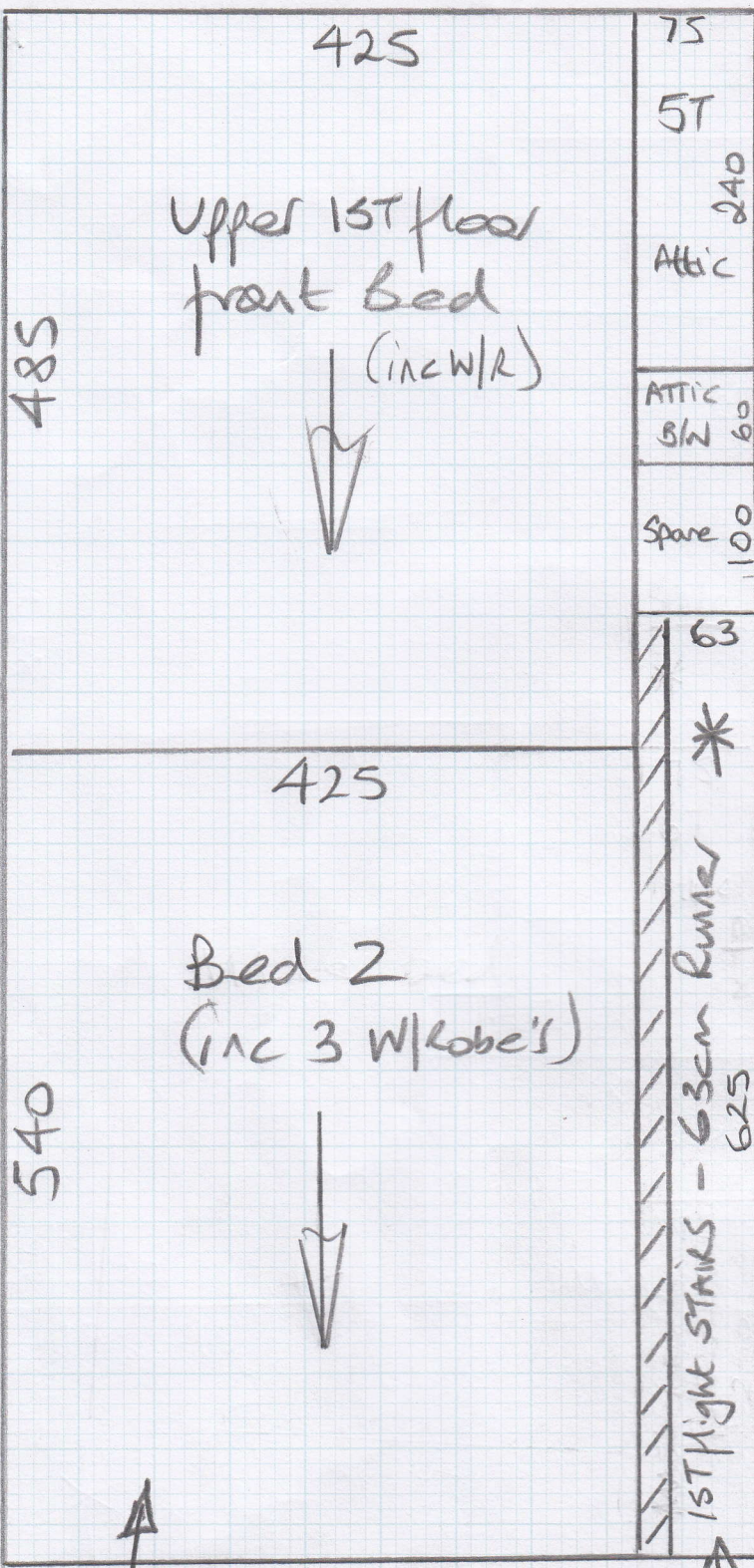

Job No: P25797  
 Name: Warrilow  
 Address:

Tel:  
 Sheet: 3 of 8

MARK up Rest of Cut Plan & Store w/ W/R until fitting

12/C  
 \*Cut Runner & send to BH for Binding ASAP



Upper 1st floor Level

Job No: P25797  
Name: Wamilow

Address:

Tel:

Sheet:

5 of 8

BACK

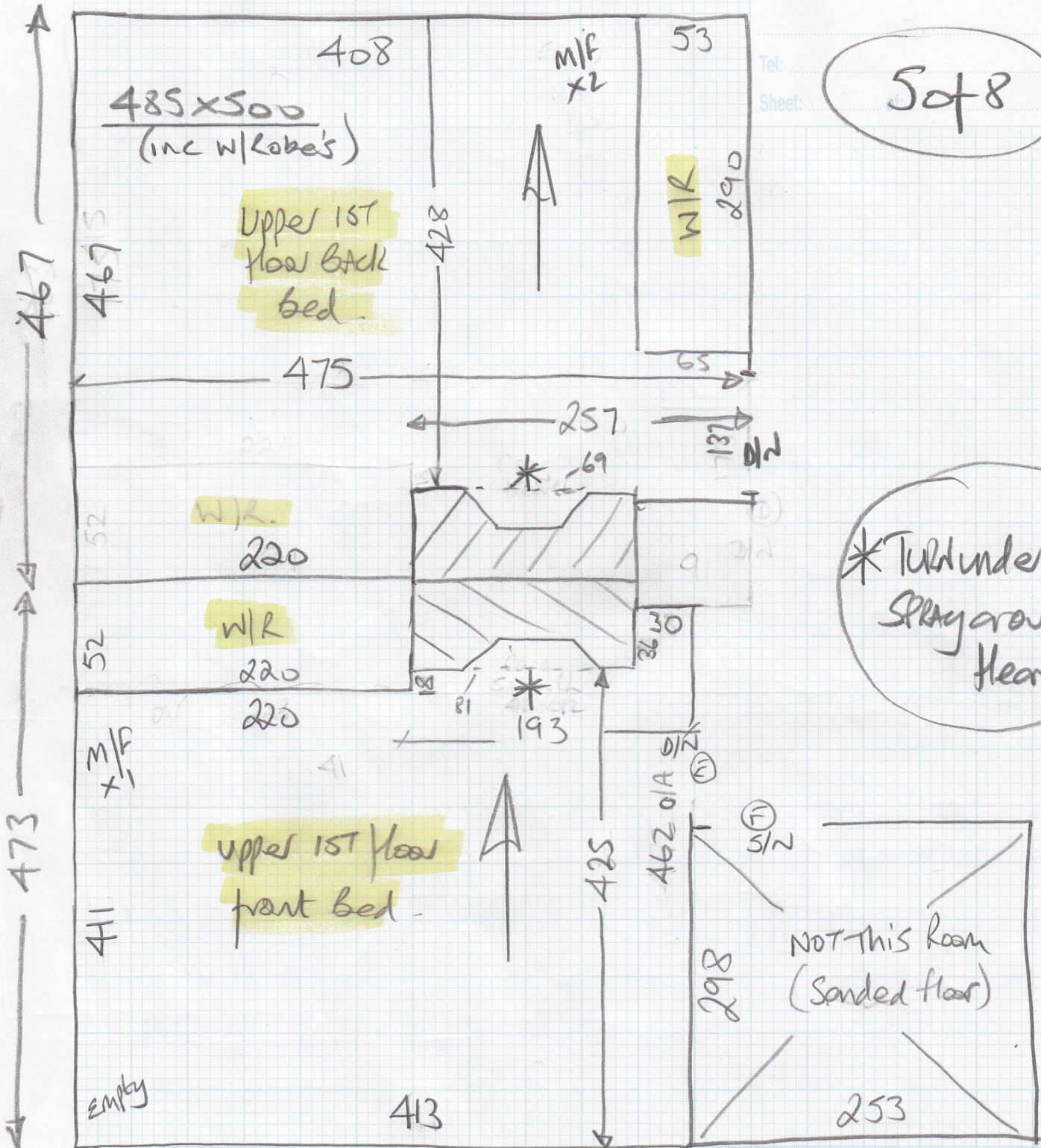

\*Tub under & playground hearth

FRONT





Job No: P25797  
Name: Warrilow  
Address:  
Tel:  
Sheet: 8 of 8

# Grand floor

\* Finish on straight edge of wanky T Hold (See photo)

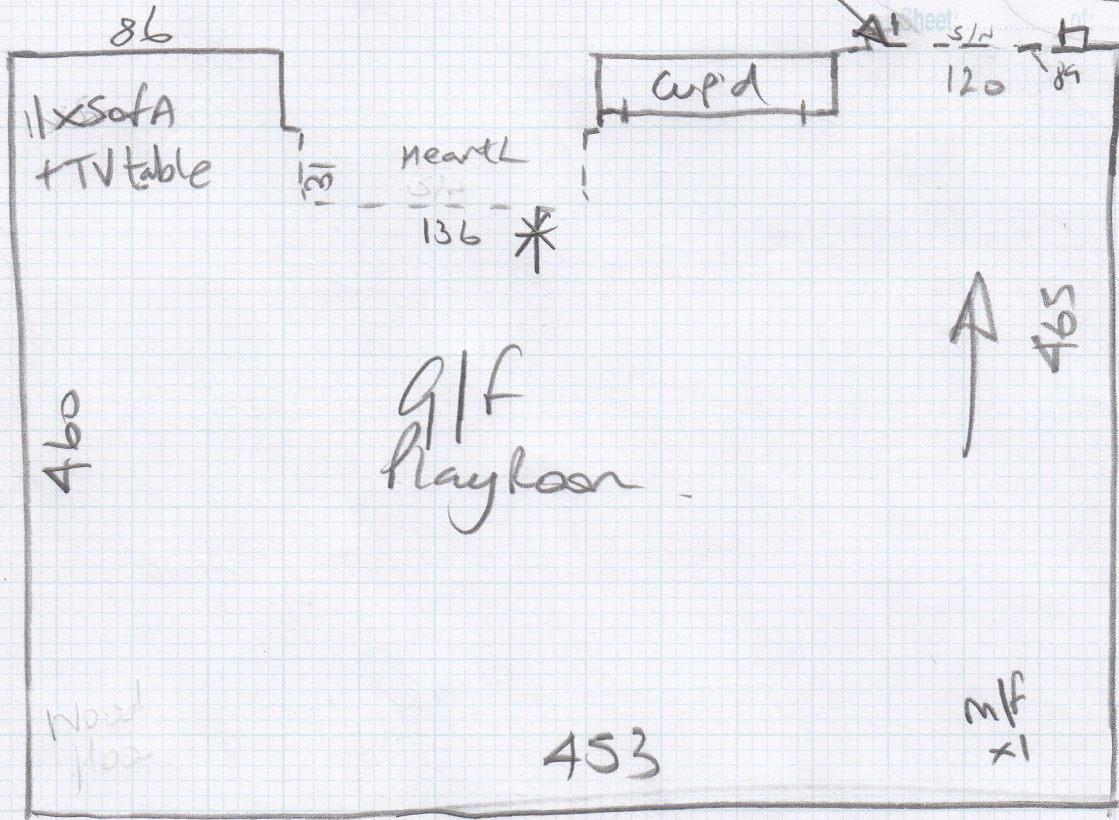

Floorboards / no plift

\* TURN under & Spray around hearths.

**Jack Barton (Mr Carpet)**

**From:** Nigel Symonds (Mr Carpet) [nigelsymonds@mr-carpet.co.uk]  
**Sent:** 11 June 2014 19:50  
**To:** jackbarton@mr-carpet.co.uk  
**Subject:** FW: Premier Inn booking for Mr D Kewell - AXWR25245

**From:** Premier Inn [mailto:donotreply@piconfirmations.co.uk]  
**Sent:** 11 June 2014 10:33  
**To:** nigelsymonds@mr-carpet.co.uk  
**Subject:** Premier Inn booking for Mr D Kewell - AXWR25245

To view this email online using your web browser [click here](#)



[premierinn.com](http://premierinn.com)

## Your booking is confirmed

Hello Mr Symonds

We're pleased to say we've received your details and your booking's been made. You'll find everything you need to know listed underneath.

Booking reference number: AXWR25245  
 Reservation made in the name of: Mr D Kewell

### Hotel details

Lymington (New Forest, Hordle)  
 Silver Street  
 Hordle  
 Lymington  
 Hampshire  
 SO41 0FN  
 (See map below for directions)

Tel: 0871 527 8692  
 Fax: 0871 527 8693

Calls cost 10p per minute + network extras

Arrival date: **After 2pm on 18/06/14**  
 Departure date: **By midday on 20/06/14**  
 Total number of nights: **2**

### Room details

**Guest name: Mr Damien Kewell**  
 Type of room: Twin room, non-smoking  
 Guests: 2 Adults  
 Room cost:

**Total room cost:**

### Breakfast and restaurant booking details

**Breakfast bookings**  
 19/06/14 2 x Premier Inn Breakfast at £8.75 each  
 20/06/14 2 x Premier Inn Breakfast at £8.75 each

Good night guarantee 



If you don't get a good night's sleep when you stay with us, we'll give you your money back.

 [Find out more](#)

Location, location, location 



Remember, with over 650 hotels around the country, you'll always find a Premier Inn close to where you're going.

 [Find out more](#)

Now even tastier! 



**£179.00**

**£179.00**

A great day starts with a Premier Inn breakfast and if you haven't booked yours, it's not too late. You can amend your booking online with Premier Flexible or book at check-in. Plus don't forget kids eat free!

 [Find out more](#)



£17.50

£17.50

**Total breakfast cost:****£35.00****Your total****Payment details**

You have secured your reservation by Visa Credit. Payment is due on arrival. For our cancellation policy please see [Further Information](#) below.

**Total amount :****£214.00****A good night guaranteed or your money back**

At Premier Inn it really matters to us that you enjoy your stay, that's why we guarantee everything you need for a good night - or your money back.

**Finding your hotel**

From M27(J1) at the r'bout 3rd exit onto Lyndhurst Rd A337. Continue on the A337 for 3.5 miles and left onto High St A35 right onto Gosport Lane. Bear left onto Clay Hill A337 and continue until you bear right onto Grigg Lane B3055. Follow the B3055 for approx. 8 miles, turn left onto Barrows Lane and right onto Silver St. Hotel is next to The Three Bells Brewers Fayre.

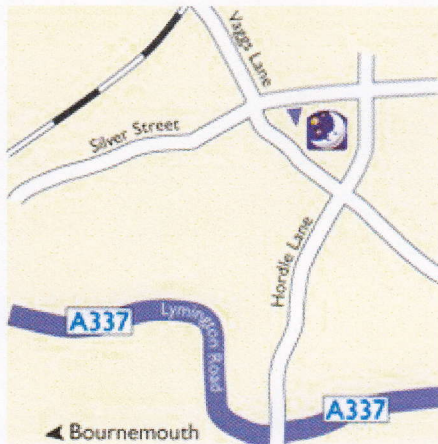

**Hotel postcode:**  
SO41 0FN

**Co-ordinates:**  
Latitude: 50.762  
Longitude: -1.6168

Download Sat-Nav  
co-ordinates for all  
of our hotels

[Get co-ordinates](#)

[Hotel Details](#)

You've got to love our online prices [→](#)



For your next night away, book online for our lowest prices and exclusive Premier Offers.

[Find out more](#)

Food glorious food [→](#)



Unlike some business hotels, Premier Inn has an onsite restaurant at every hotel - and a bar in most.

[Find out more](#)

**Further information**

If you have any further queries, you may find them answered below. We also suggest that you read our full booking [terms and conditions](#) which are available on request. If you still need assistance of any kind, please visit the [help pages](#) of our website, or [contact us](#).

**What happens if I need to amend or cancel my booking?**

You can amend your booking on-line by logging into [My Premier Inn](#) or by selecting [View, amend or cancel booking](#). You must do this before 1pm on the day of your arrival via our website or by calling 0871 527 8000 (Calls cost 10p per minute + network ext ras). If you cancel after 1pm, unfortunately, a cancellation fee will be incurred.

**A Great Night's Sleep Guaranteed**

The sender of this e-mail is a member of the Whitbread group of companies, the ultimate parent of which is Whitbread PLC (company number 4120344). The company numbers of the group's principal operating subsidiaries are as follows:

Whitbread Group PLC (29423)  
Costa Limited (1270695)  
Premier Inn Limited (6190411)

Whitbread Restaurants Limited (6190450)  
Stripe Travel Inn Limited (1739344)  
Premier Inn Hotels Limited (5137608)

The registered office address of Whitbread PLC and all of the above-mentioned principal operating subsidiaries is Whitbread Court, Houghton Hall Business Park, Porz Avenue, Dunstable LU5 5XE.