

Timor - Timor 14

P25805
SOCKER

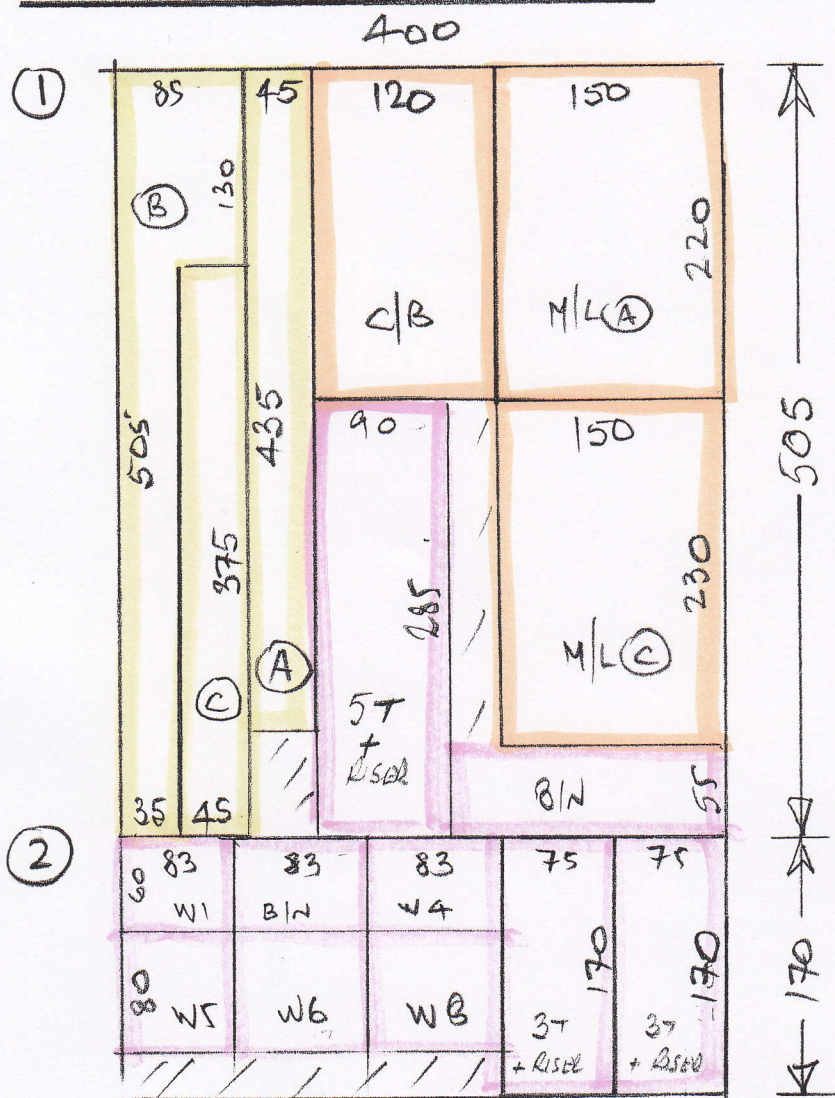

lot 5

CUT PLANS

- ① 505 x 400
- ② 170 x 400
- ③ 435 x 400
- ④ 840 x 400
- ⑤ 500 x 400
- ⑥ 645 x 400

$$3095 \times \text{''}$$

$$= 123.8 \text{ M}^2$$

Fit on phase 1 / Cut/shape on phase 1 / Leave at WH 52LM

* Cut all runners & winders on site to fit into existing stairrods. Refit existing stairrods to all stairs after fitting runner. Use Durafit v/lay on all runners as customer doesn't want a felt type v/lay because of noise!

All runners to have only 3cm of tape showing on top.

P25805
Docker

2 of 5

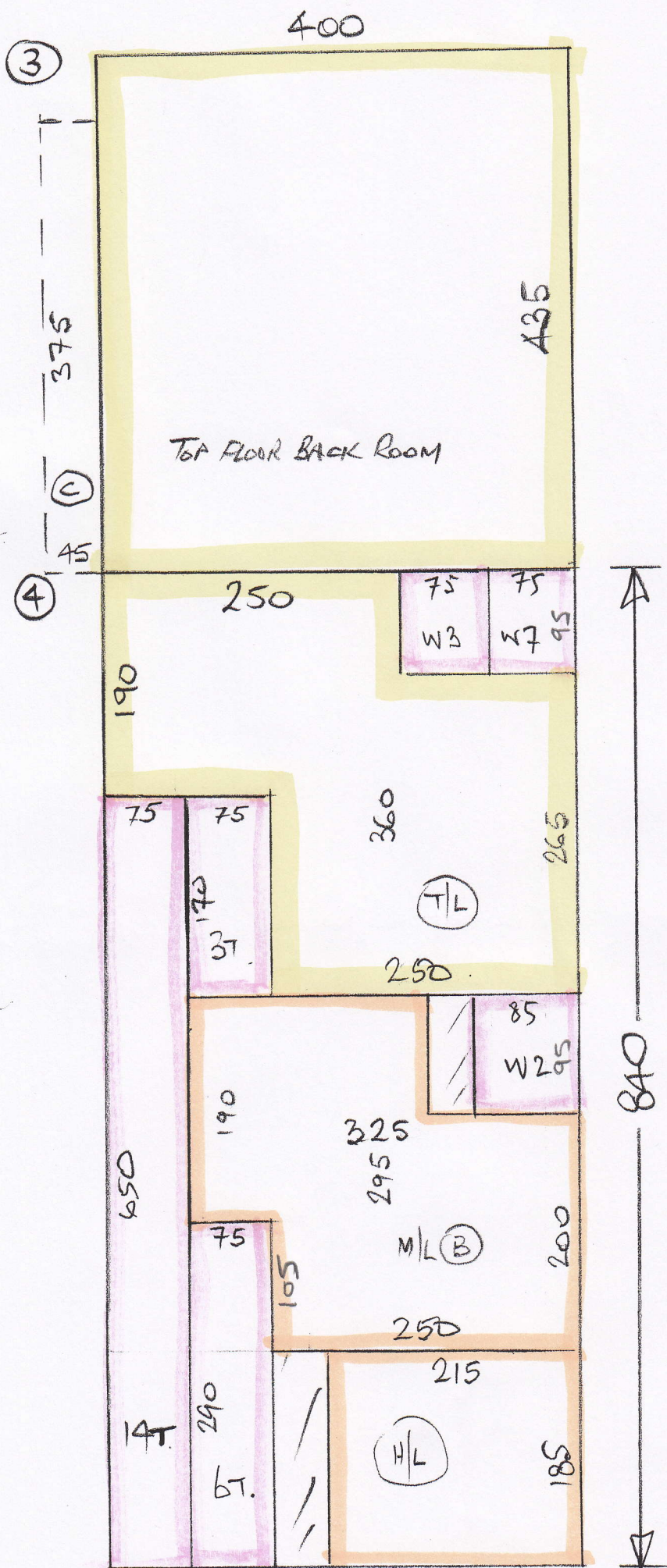

P25805
Docks

30x5

5

400

45

TOP FLOOR L.H. FRONT.

500

435

A

6

TOP FLOOR R.H. FRONT.

645

85

130

500

B

35

* Lay 10mm to form to all
beds & landings

P25805
Docker

Top Floor

4 of 5

FRONT

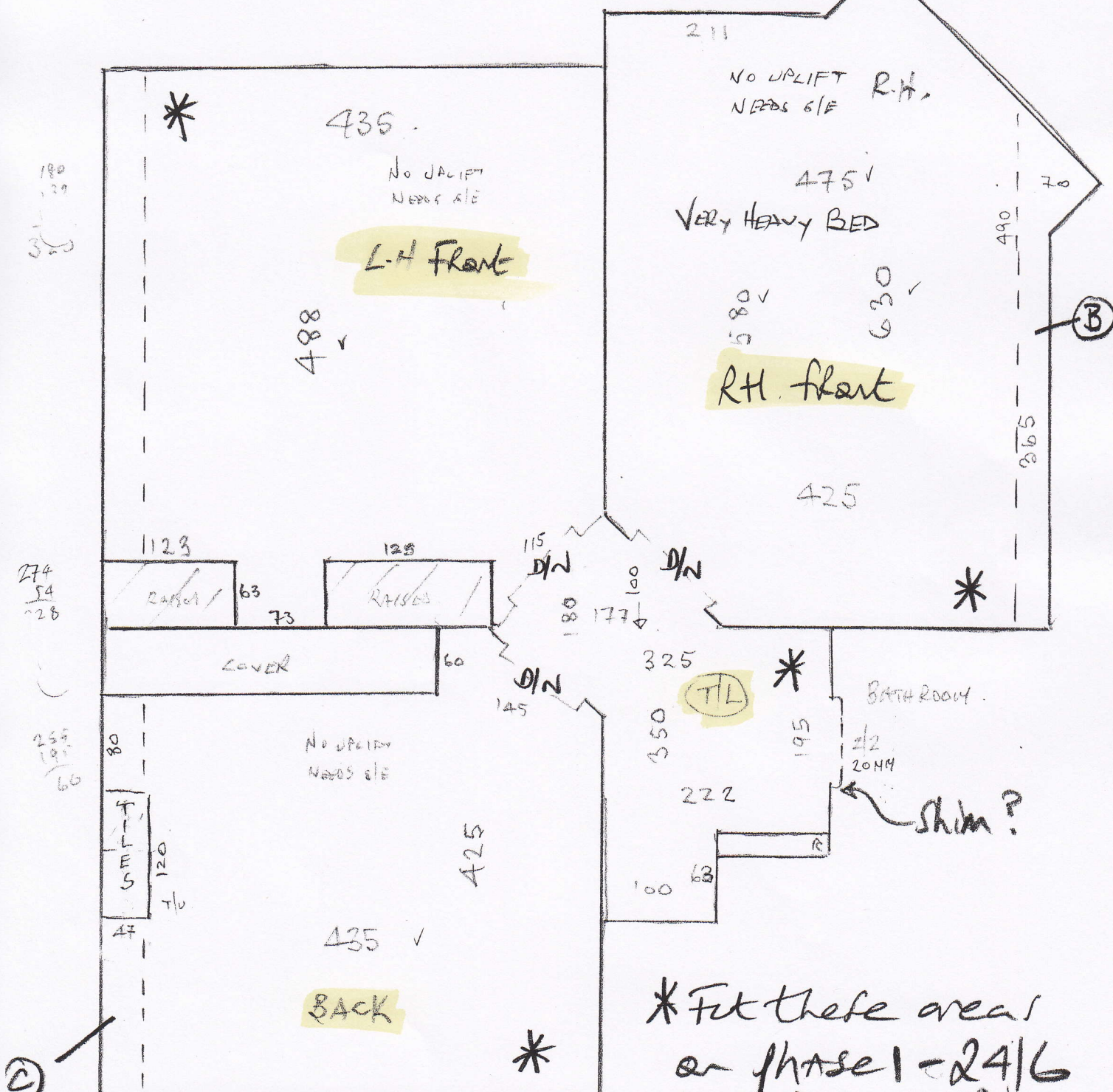

* Fit these areas
on phase 1 - 24/6
& Cut/shape Runners
on site & send for
Binding.

TL

RISER 20 x 68 ✓

5 @ 47 x 68 ✓

W1 50 x 68 ✓

B/N 47 x 68 ✓

P25805
Docker

5 of 5

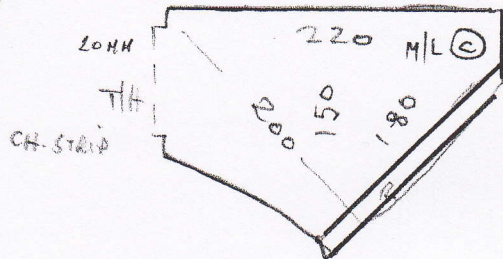
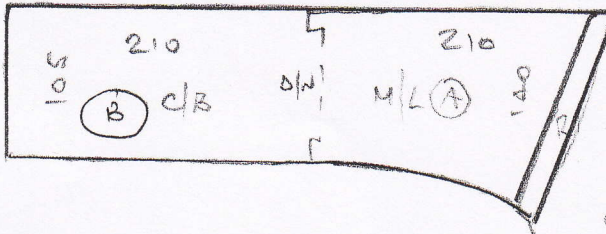

W2 75 x 75 ✓

W3 70 x 70 ✓

W4 50 x 70 ✓

5 @ 46 x 68 ✓

RISER 20 x 70 ✓

W6 70 x 75 ✓

W7 65 x 68 ✓

W8 50 x 68 ✓

7 @ 46 x 68 ✓_{8/12}

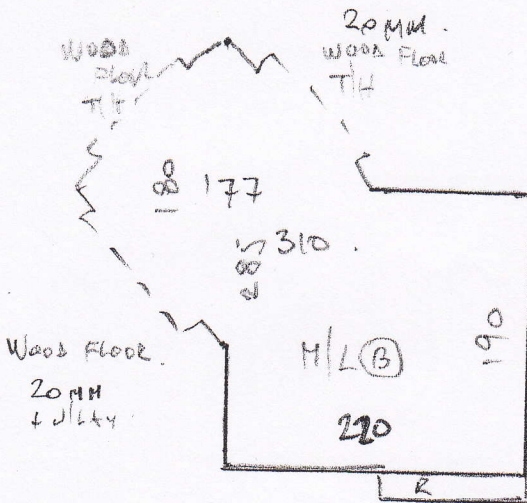

FRON HALL

RISER 20 x 82 ✓

5 @ 45 x 82 ✓

H/L 175 x 206 ✓

RISER 20 x 66.5 ✓

7 @ 45 x 66.5 ✓

RISER 20 x 68 ✓

5 @ 47 x 68 ✓

W5 50 x 68 ✓

B/N 45 x 68 ✓

* Customer has requested only
3cm showing on Top

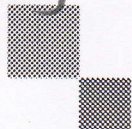

mrcarpet
DESIGNS FOR FLOORS

1x full roll 255k in metres
to be sent direct from Sandboy's

70 Lower Richmond Road
Putney
SW15 1LL
T 020-8789-3133
F 020-8780-2140

BH CARPETS - WHIPPING / BINDING FORM

Tel - 020-8665-9110 email: bhcarpets@gmail.com Fax 020-8665-6611

Customer Name:

P25805

Job No.:

Docker

Description of carpet:

Timor - TIM014

Whipping /

Blind Binding /

* Top Taping

All Round /

Sides only (for Stair Runner)

Colour of Binding tape:

11024 Grey

Size of Binding tape:

76mm

Amount showing on top

* 3cm

Colour of Whipping:

Number of pieces:

16

Ready to collect on:

26/6/14

Needed back by:

30/6/14

(For fitting on 17)

Sizes to be cut to:

Bind as MARKED

Whipping:

_____ metres @ £2.00 linear metre

£ _____

Apply Tape:

52 metres @ £6.00 linear metre

£ 312.00

(Supplied by MRC)

Blind Taping:

_____ metres @ £7.00 linear metre

£ _____

(including. Tape)

Trimming Charge (if applicable)

£ ---

ANY QUERIES CALL:

Nigel

Canice

Jack

Total £ 312.00

Collect from:

Warehouse / Putney Shop

Deliver Back to:

Warehouse / Putney Shop

Mr Carpet Use. (Copy to be faxed to Shop & accounts Dept. when returned)

Date Collected: _____ Collected By: _____

Date Returned: _____ Returned By: _____

Invoice No: _____ Comments: _____