

Job No: P25841

Name: LAMB

Address:

1074

Tel:

Sheet: of:

ELEMENTS DESIGN

- ELDES-12

Front Bed =  $325 \times 500$

Car Plan =  $360 \times 500$

~~685~~  $685 \times 500$

$= 34.25m^2$

~~$= 19.25m^2$~~   
~~Car Plan =~~

$260 \times 300$

$42.25m^2$

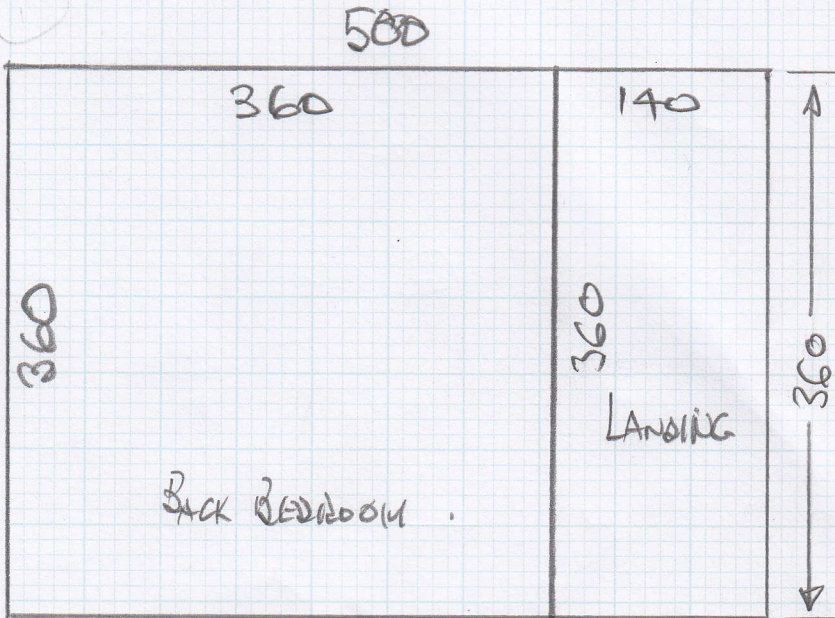

Job No: P25841

Name: LAMB

Address: 2074

Tel:

Sheet: of:

ELEMENTS DESIGN

- ELDES-16

CUT PAN =  $260 \times 300$

=  $7.8 \text{ m}^2$

2

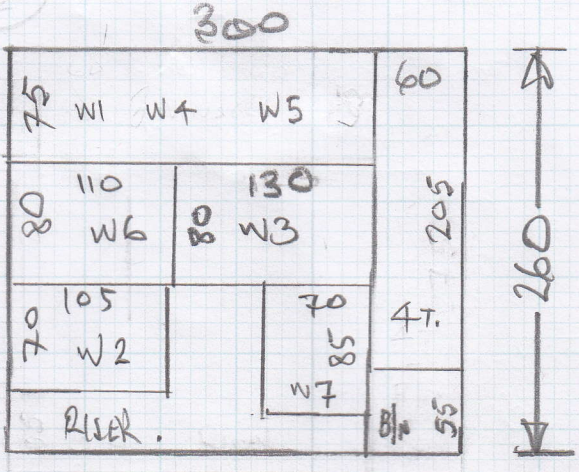

To Be 60cm WIDE  
BOUND RUNNER

Job No: P25841

Name: LAMB

Address:

Tel: 3064

Sheet: 01

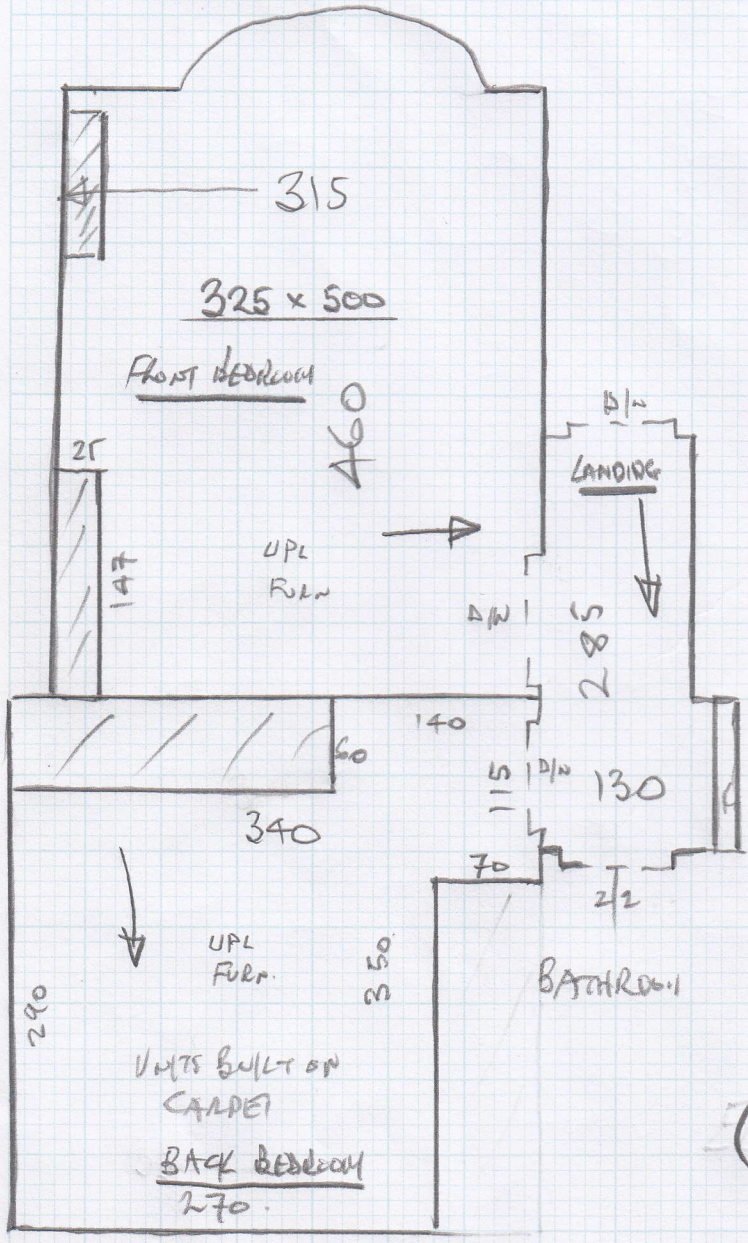

FRONT BEDROOM

325 x 500

BACK BEDROOM

270 x 350

BATHROOM

685 x 130

LANDING

285 x 130

UNITS BUILT ON CARPET

(ALL FOR ELDES-12) 12

# NEW LOFT STAIRS

RISER	20 x 82	40
W1	55 x 85	
W2	60 x 105	
W3	65 x 115	
W4	65 x 80	
4@	47 x 80	60
W5	65 x 90	
W6	70 x 110	
W7	77 x 70	50
B/N	45 x 90 (61 TO CURVE)	50.

mrcarpet  
ASSISTANCE

Job No: P25841  
Name: LAMB  
Address: 4074  
Tel: \_\_\_\_\_  
Sheet: \_\_\_\_\_ of: \_\_\_\_\_

As 60cm WIDE  
BOUND RUNNER

(ALL FOR ELDES-16)

80  
55  
25

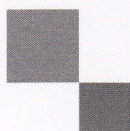

mrcarpet

DESIGNS FOR FLOORS

70 Lower Richmond Road

Putney

SW15 1LL

T 020-8789-3133

F 020-8780-2140

**BH CARPETS - WHIPPING / BINDING FORM**

Tel - 020-8665-9110 email: bhcarpets@gmail.com Fax 020-8665-6611

Customer Name: LAMIS

Job No.: P25841

Description of carpet: ELMETS DESIGN - ELDES-16

Whipping / Blind Binding / Top Taping

All Round / Sides only (for Stair Runner)

Colour of Binding tape: T29.01 Size of Binding tape: 120mm

Amount showing on top: 1/2 + 1/2 Colour of Whipping: ---

Number of pieces: 10

Ready to collect on: 16 / 7 / 14 Needed back by: 18 / 7 / 14

Sizes to be cut to: 1 x STRAIGHT, 9 x SHAPED

Whipping: \_\_\_\_\_ metres @ £2.00 linear metre £ \_\_\_\_\_

Apply Tape: 18 metres @ £6.00 linear metre £ 108.00  
(Supplied by MRC)

Blind Taping: \_\_\_\_\_ metres @ £7.00 linear metre £ \_\_\_\_\_  
(including. Tape)

Trimming Charge (if applicable) £ \_\_\_\_\_

**ANY QUERIES CALL:**

Nigel

Canice

Jack

**Total £ 108.00**

**Collect from:**

Warehouse / Putney Shop

**Deliver Back to:**

Warehouse / Putney Shop

**Mr Carpet Use. (Copy to be faxed to Shop & accounts Dept. when returned)**

Date Collected: \_\_\_\_\_ Collected By: \_\_\_\_\_

Date Returned: \_\_\_\_\_ Returned By: \_\_\_\_\_

Invoice No: \_\_\_\_\_ Comments: \_\_\_\_\_