

Winders to have same gap as runners. (8cm)

P25847
WHITEHOUSE

lor4

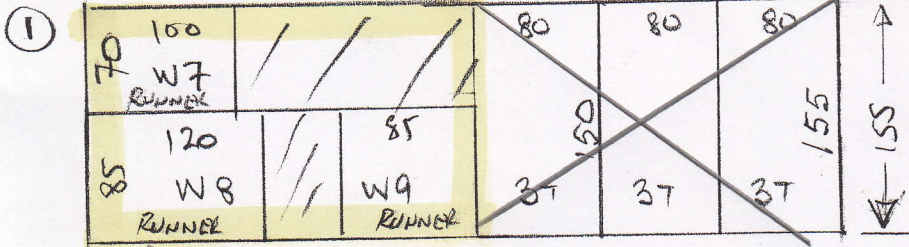

Miku - 110

- ① 155 x 500
- ② 330 x 500
- ③ 330 x 500
- ④ 230 x 500
- ⑤ 250 x 500

1st FLOOR FRONT

$$\begin{array}{r} 350 \times 500 \\ 1645 \times \end{array}$$

$$= 82.25 M^2$$

MARK UP THIS
PIECE & LEAVE @
WAREHOUSE FOR
PHASE 2

TAKE to site
on 14/7 & shape

Sisal Bengal - Jaipur

Sitting Room 310 x 500

$$= 15.5 M^2$$

* Be Extra Carefull not to MARK
Eggshell painted skintings etc..

P25847
WHITEHOUSE

2 OF 4

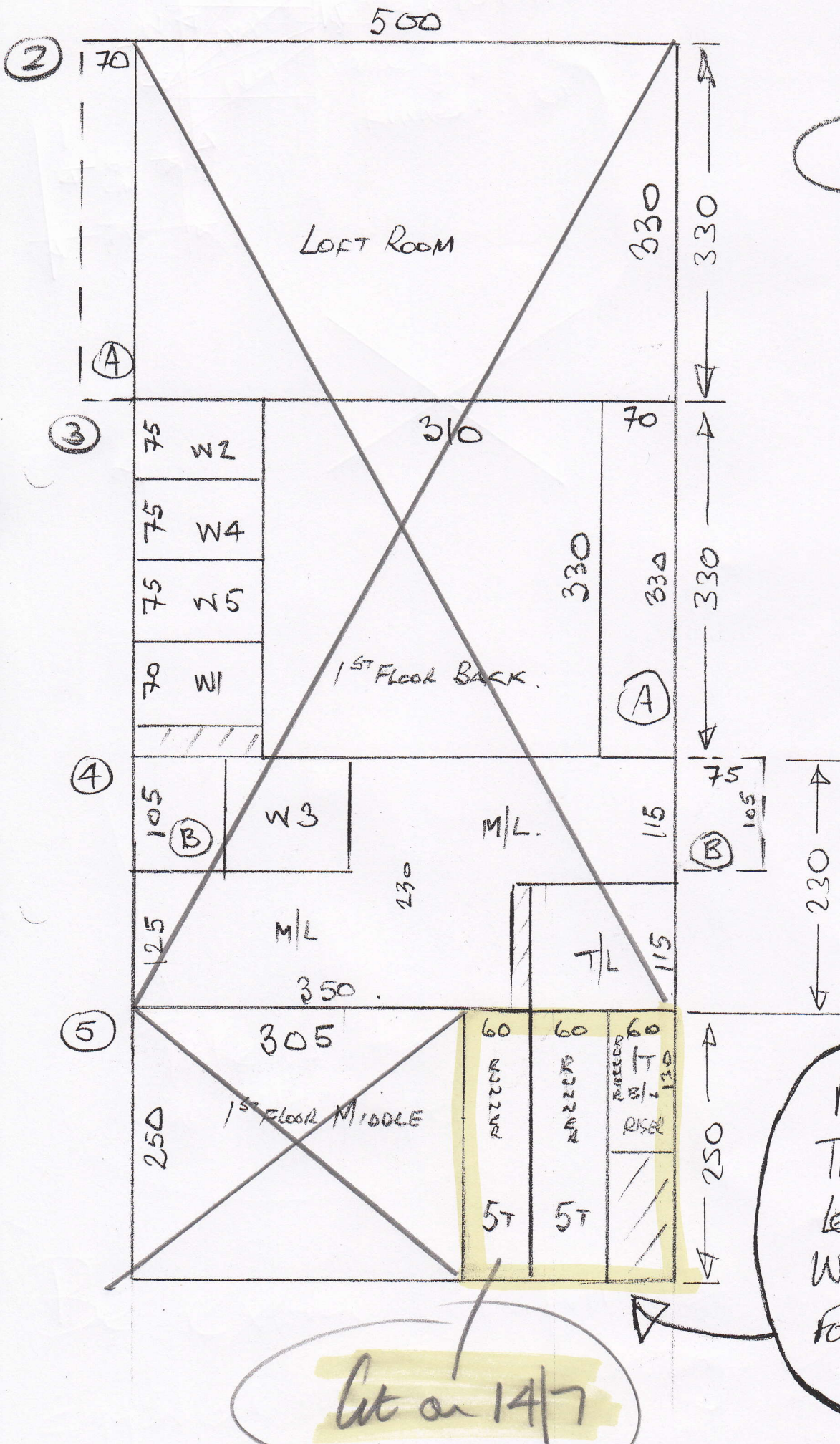

Mark Up
This Piece &
Leave @
Warehouse
for Phase 2

Cut on 14/7

Winders to have some gap at sides at runner

P25867
WHITEHOUSE

3 of 4

60cm
Runner

PHASE 2

LOWER FLIGHT

Riser	20 x 90	✓
W7	60 x 90	✓
W8	70 x 110	✓
W9	70 x 75	✓
@	43 x 77	✓
BN	45 x 95	✓

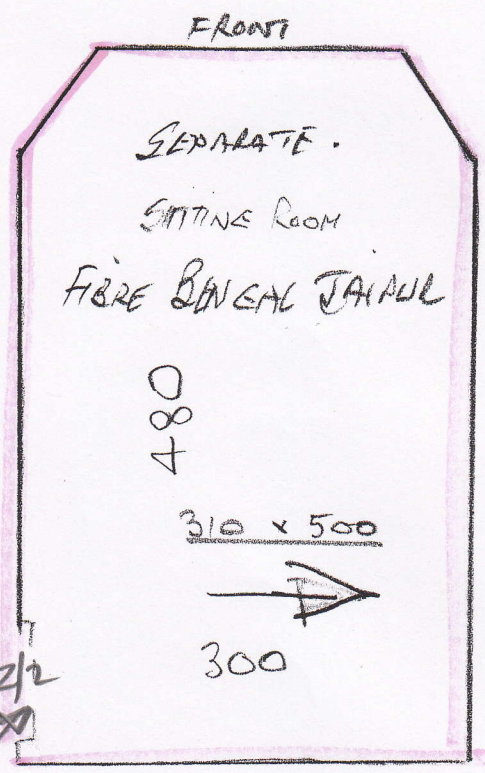
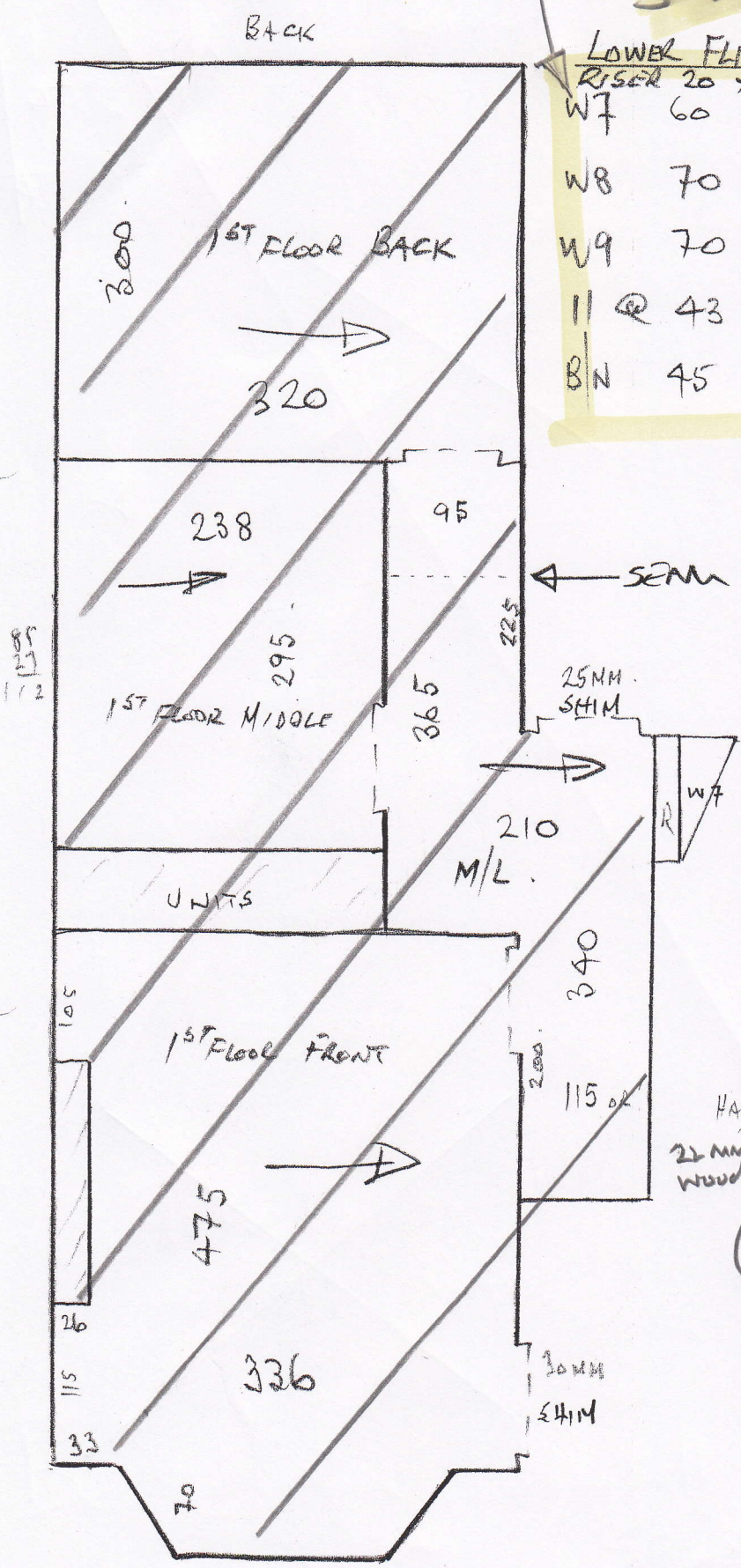

- ✓ W1 66 x 80
- ✓ W2 65 x 100
- ✓ W3 70 x 75
- ✓ 8@ 46 x 75
- ✓ W4 65 x 90
- ✓ W5 65 x 100
- ✓ W6 65 x 66

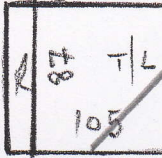

CHROME
FACING
15MM

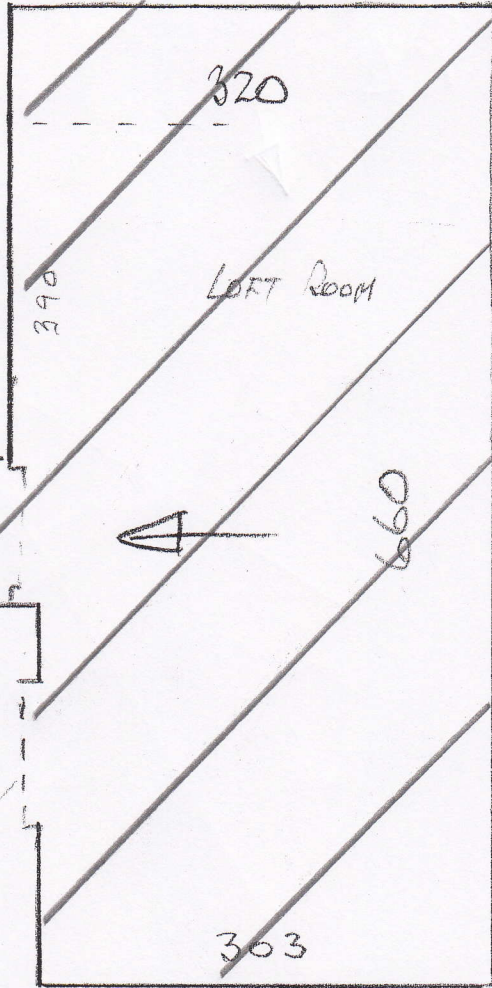

P25867

WHITEHOUSE

4 OF 4

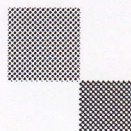

mrcarpet

DESIGNS FOR FLOORS

70 Lower Richmond Road

Putney

SW15 1LL

T 020-8789-3133

F 020-8780-2140

BH CARPETS - WHIPPING / BINDING FORM

Tel - 020-8665-9110 email: bhcarpets@gmail.com Fax 020-8665-6611

Customer Name: Whitehouse

Job No. : P25847

Description of carpet : Miku - MIK110

Whipping / Blind Binding / Top Taping

All Round / Sides only (for Stair Runner)

Colour of Binding tape: T10.07 Birch Size of Binding tape: 12mm

Amount showing on top 1/2 + 1/2 Colour of Whipping: —

Number of pieces: 6

Ready to collect on: 16 / 7 / 14 Needed back by: 19 / 7 / 14 (^{filling} 21/7)

Sizes to be cut to: 2x2.50x60, 130x60 & 3 Shaped Winders

Whipping: _____ metres @ £2.00 linear metre £ _____

Apply Tape: 18 metres @ £6.00 linear metre £ 108.00
(Supplied by MRC)

Blind Taping: _____ metres @ £7.00 linear metre £ _____
(including. Tape)

Trimming Charge (if applicable) £ —

ANY QUERIES CALL:

Nigel Canice Jack

Total £ 108.00

Collect from:

Warehouse / Putney Shop

Deliver Back to:

Warehouse / Putney Shop

Mr Carpet Use. (Copy to be faxed to Shop & accounts Dept. when returned)

Date Collected: _____ Collected By: _____

Date Returned: _____ Returned By: _____

E-MAILED 04 JUL 2014

Invoice No: _____ Comments: _____