

①

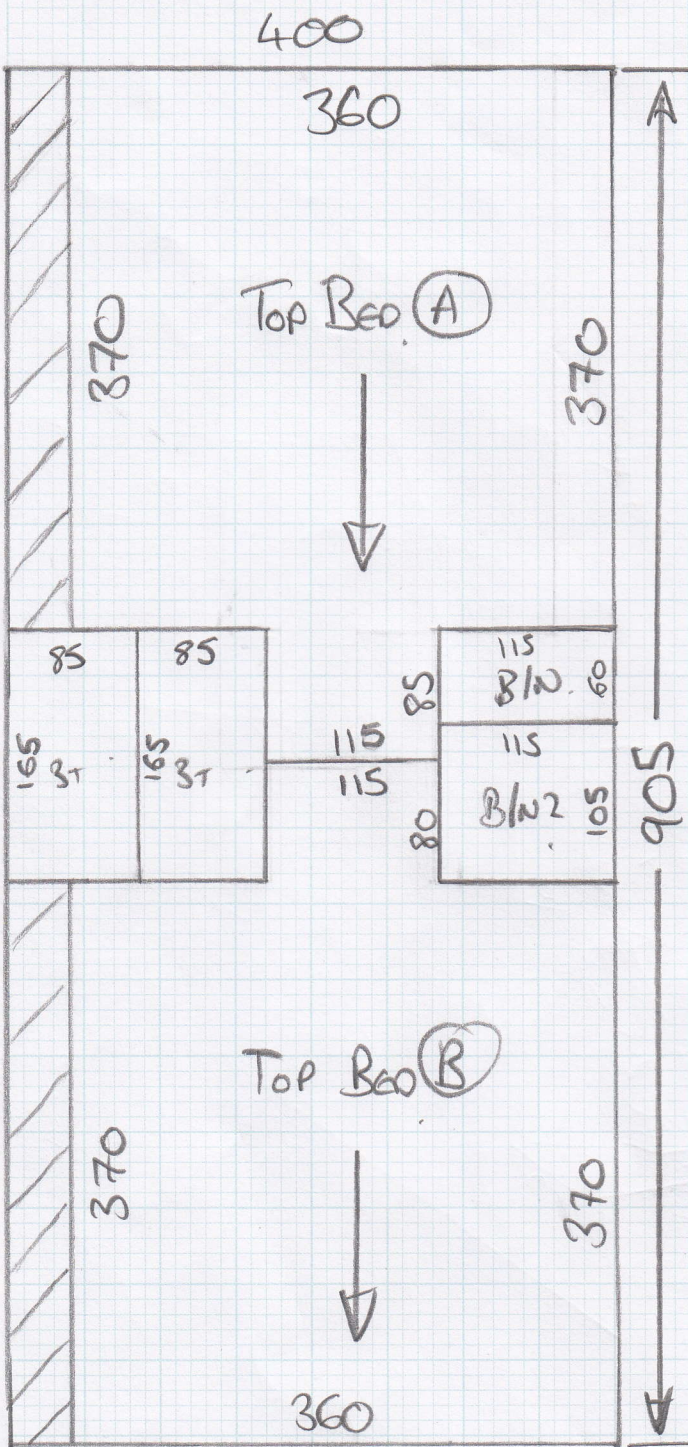

Job No: P25858  
Name: MERRICK

Address: 10F5

Tel: \_\_\_\_\_  
Sheet: \_\_\_\_\_ of: \_\_\_\_\_

PRIMO ULTRA  
- CLOUDY BAY

- 905 x 400
- 450 x 400
- 465 x 400
- 550 x 400

---

- 2370 x 400

= 94.8 m<sup>2</sup>

2300 x 400  
100 x 400

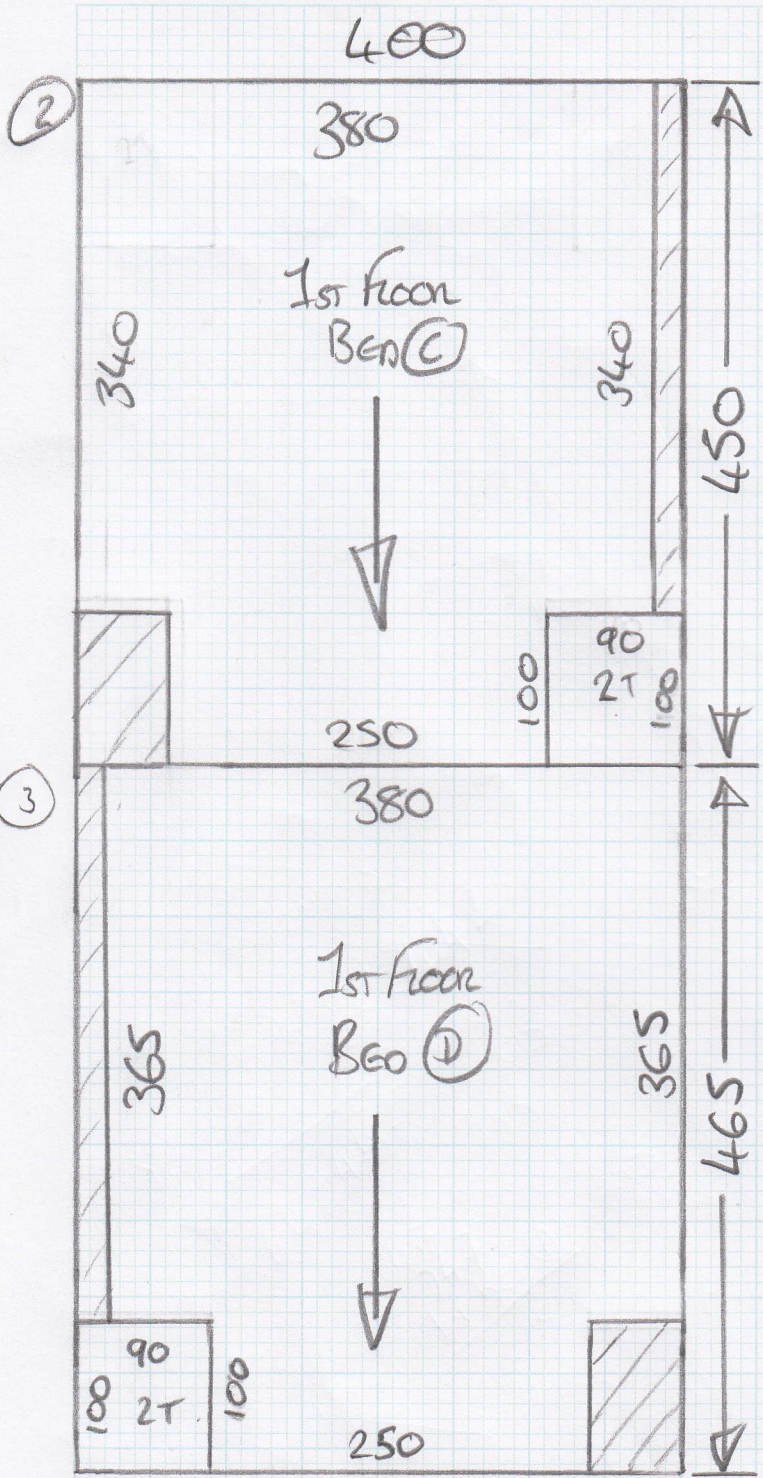

Job No: P25858  
 Name: MERRICK

Address: 20F5

Tel: \_\_\_\_\_  
 Sheet: \_\_\_\_\_ of: \_\_\_\_\_



Job No: P25858  
 Name: MERRICK  
 Address: 405  
 Tel:  
 Sheet: of:

Top Floor

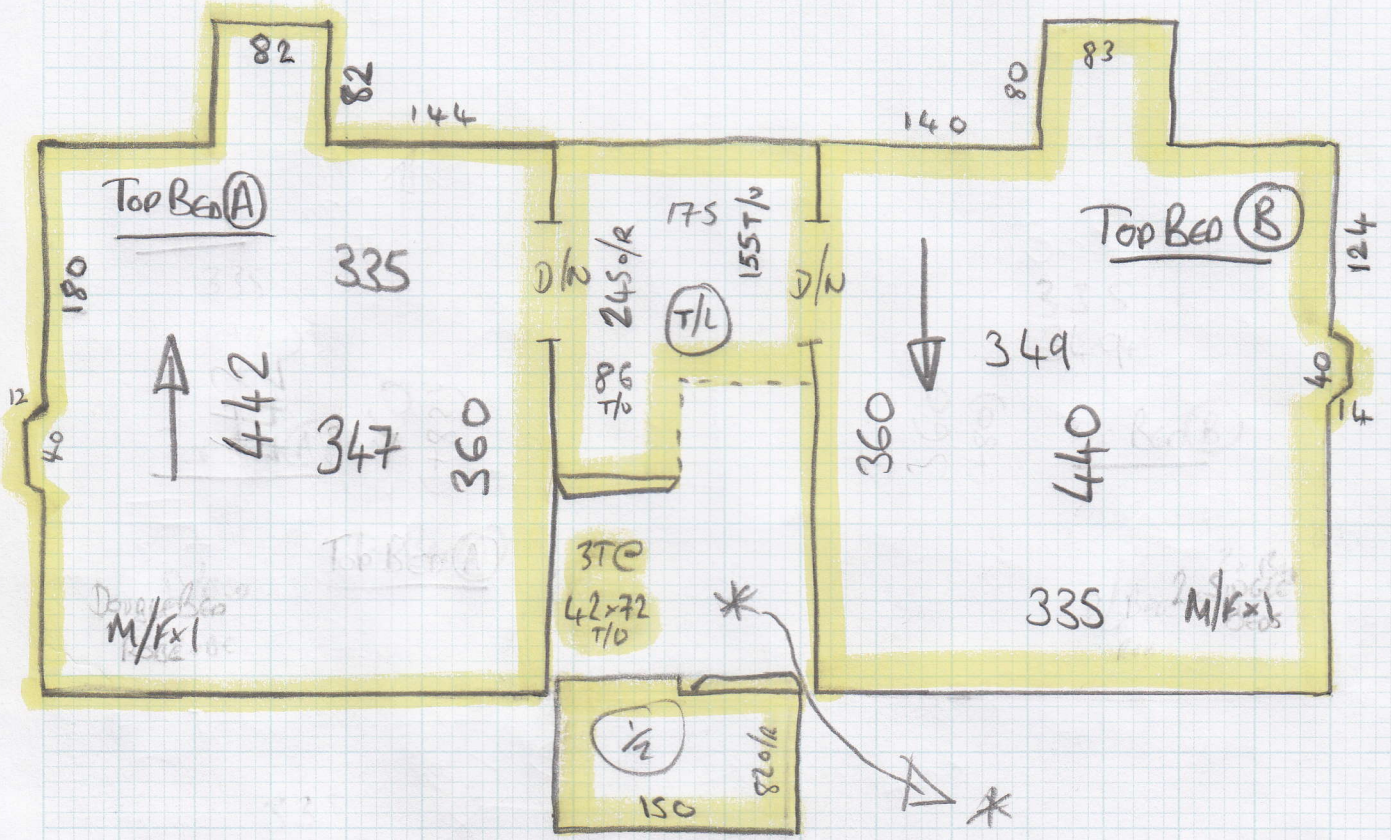

9T @ 42x72 7/0  
 8/N = 42x89

Job No: P25858  
Name: MERRICK

Address: 50 of 5

Tel: \_\_\_\_\_  
Sheet: \_\_\_\_\_ of: \_\_\_\_\_

# 1st floor

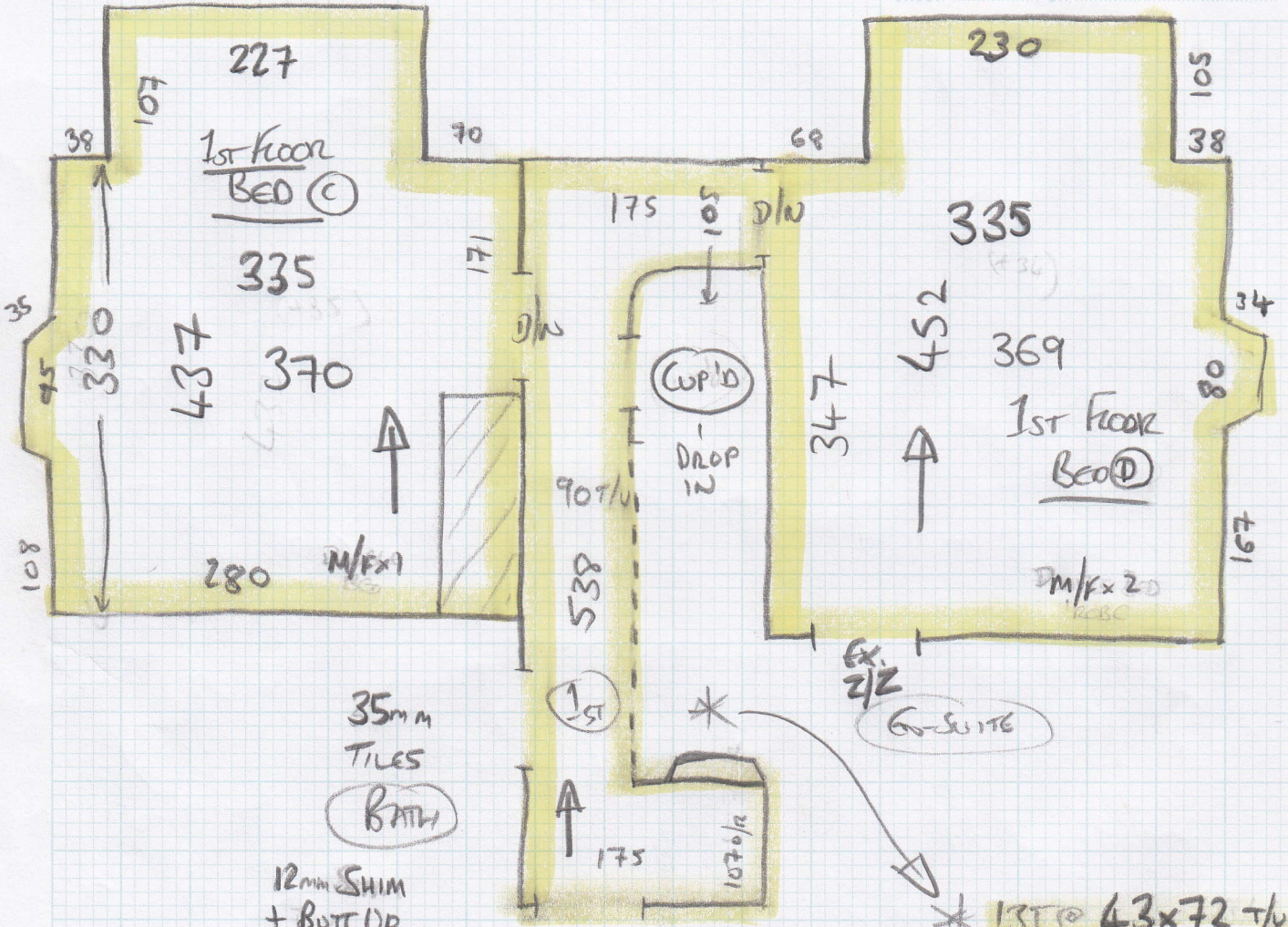

35mm Tiles  
BATH  
12mm SHIM  
+ BUTT UP

35mm Tiles  
WC  
12mm SHIM  
+ BUTT UP

1ST @ 43x72 th  
Bul = 43x93  
BN 2 = 60x104

STEP

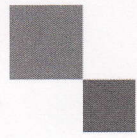

mrcarpet

DESIGNS FOR FLOORS

70 Lower Richmond Road  
Putney  
SW15 1LL

Tel Nr: 020-8789 3133

Fax Nr: 020-8780 2140

## ROLL BREAKDOWN

---

Job No: P25858

Customer Name: Merrick

Carpet: Primo Ultra

Colour: Cloudy Bay

<b>Roll Size</b>	<b>25.00 x 4.00m</b>
Cut Plan 1	9.05 x 4.00m
Cut Plan 2	4.50 x 4.00m
Cut Plan 3	4.65 x 4.00m
Cut Plan 4	5.50 x 4.00m
<b>Balance left over</b>	<b>1.30 x 4.00m</b>

**\*\*Please cut the 'Cut Plan 2' 4.50 x 4.00m LAST\*\***