

P25864

Job No: DAZIEL-SMITH

Name: (1 of 2)

Address: KATSU-KT819110

FRONT ROOM

360 x 500

CUT PLAN

990 x 500

1350 x "

= 67.5 M<sup>2</sup>

U/LAY 63M<sup>2</sup>

BINDING 24LH.

CRUCIAL C16 CHERRY

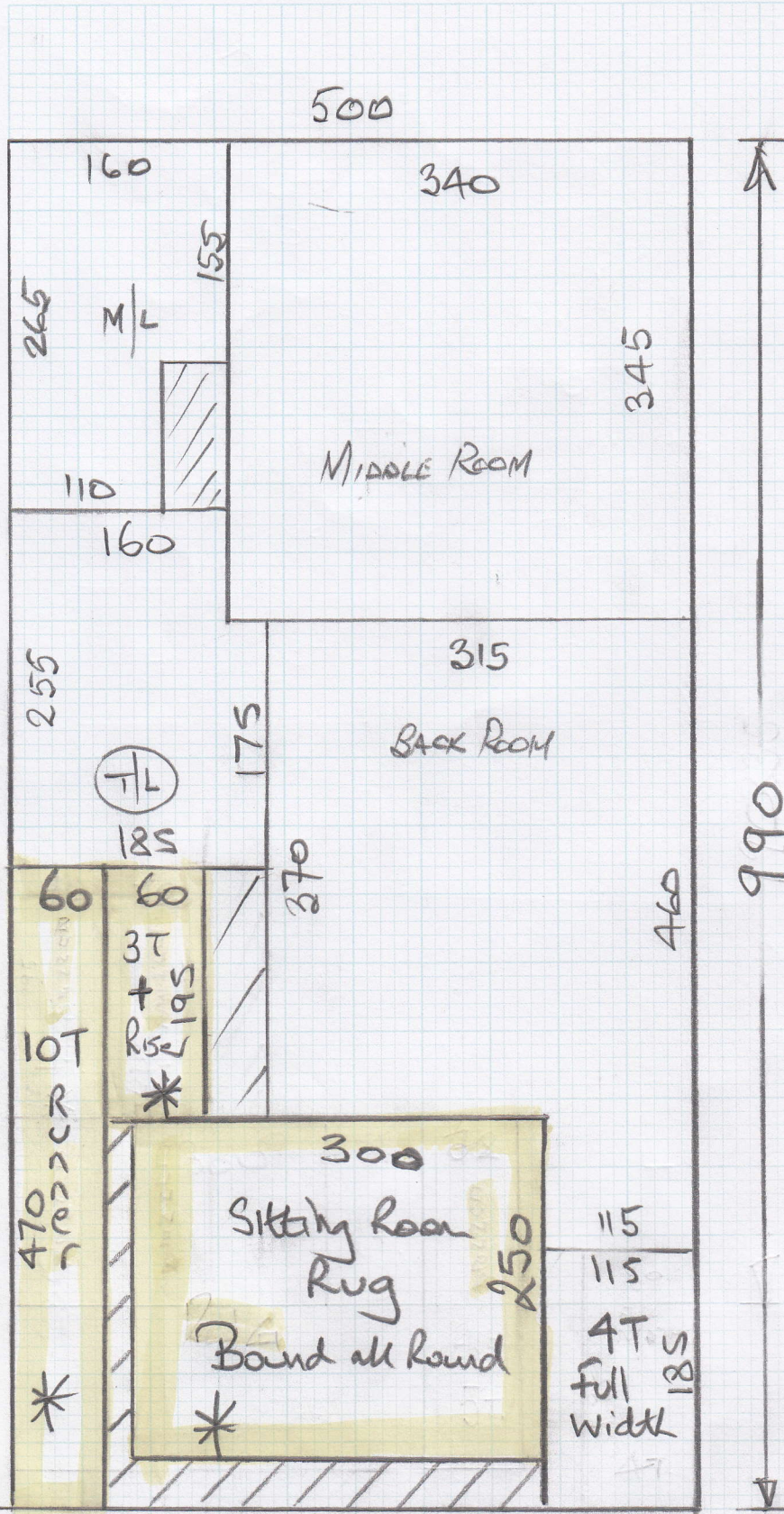

Phase 1  
\* - Cut rug & runners & lead for binding.

Phase 2

Fit the 2 Decover the

Job No:

P25864  
DALZIEL-SMITH

Name:

Address:

2 of 2

Tel:

Sheet:

of:

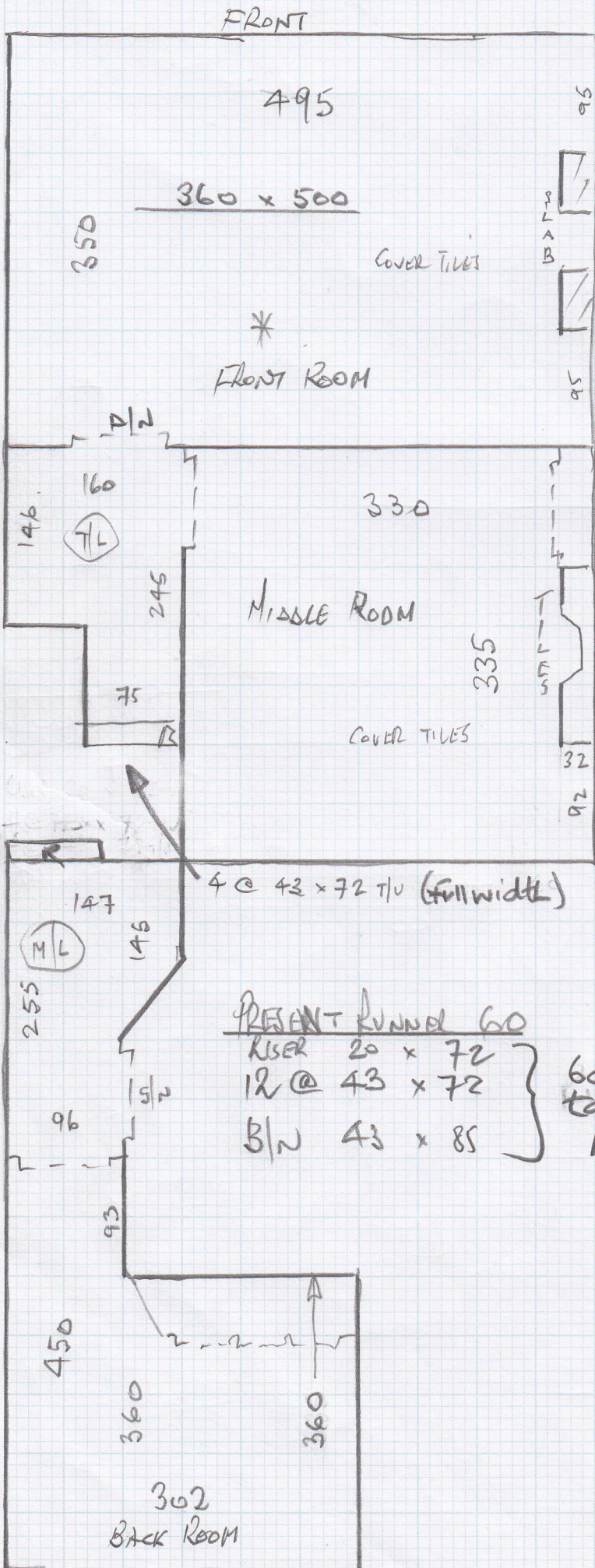

SITTING ROOM RUG  
RUG.  
250 x 300 (Taped all hand)

PRESENT RUNNER GO  
RISER 20 x 72  
12 @ 43 x 72  
5/12 43 x 85 } 6cm taped Runner

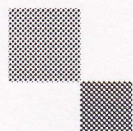

mrcarpet

DESIGNS FOR FLOORS

70 Lower Richmond Road

Putney

SW15 1LL

T 020-8789-3133

F 020-8780-2140

**BH CARPETS - WHIPPING / BINDING FORM**

Tel - 020-8665-9110 email: [bhcarpets@gmail.com](mailto:bhcarpets@gmail.com) Fax 020-8665-6611

Customer Name:

DALZIEL - SMITH

Job No. :

P25864

Description of carpet :

KATSU - KT819110

RUG

Whipping / Blind Binding / Top Taping

All Round / Sides only (for Stair Runner)

Colour of Binding tape: C16 CHERRY Size of Binding tape: 120 mm

Amount showing on top 1/2 + 1/2 Colour of Whipping: ---

Number of pieces: 3

Ready to collect on: 4 / 8 / 14 Needed back by: 8 / 8 / 14

Sizes to be cut to: RUNNERS = 470x60 + 195x60 / RUG = 250x300

Whipping: \_\_\_\_\_ metres @ £2.00 linear metre £ \_\_\_\_\_

Apply Tape: 255 metres @ £6.00 linear metre £ 153.00  
(Supplied by MRC)

Blind Taping: \_\_\_\_\_ metres @ £7.00 linear metre £ \_\_\_\_\_  
(including. Tape)

Trimming Charge (if applicable) £ \_\_\_\_\_

**ANY QUERIES CALL:**

Nigel

Canice

Jack

**Total £ 153.00**

**Collect from:**

Warehouse / Putney Shop

**Deliver Back to:**

Warehouse / Putney Shop

**Mr Carpet Use. (Copy to be faxed to Shop & accounts Dept. when returned)**

Date Collected: \_\_\_\_\_ Collected By: \_\_\_\_\_

Date Returned: \_\_\_\_\_ Returned By: \_\_\_\_\_

Invoice No: \_\_\_\_\_ Comments: \_\_\_\_\_