

500

Job No: P28870  
Name: SWIFT

Address: (10r4)

Tel: \_\_\_\_\_  
Sheet: \_\_\_\_\_ of: \_\_\_\_\_

Stock NATURAL 4

-HC530

1320 x 500

(A)

(=66m<sup>2</sup>)

395

UPPER LOFT ROOM

460

85

345

1<sup>ST</sup> FLOOR BACK

385

480

85

60

150

90

LET PLAN:

1245 x 500

= 622.5 M<sup>2</sup>

U/LAY 55M<sup>2</sup>

460

(A)

370

185

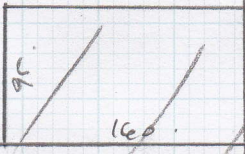

345

150

90

370

LOWER LOFT ROOM

150

210

500

120

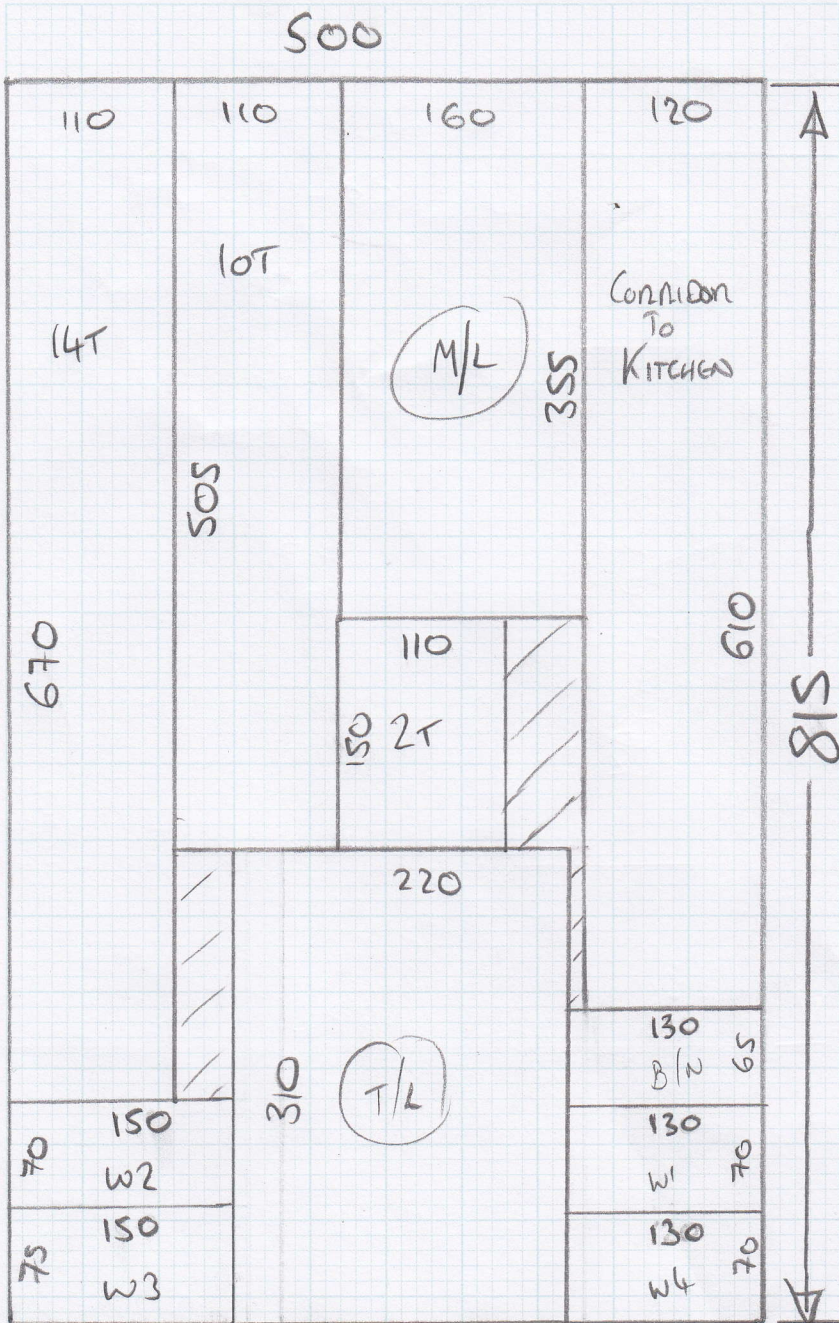

mrcarpet  
 RESILIENT FLOORING

Job No: P25870  
 Name: SWIFT  
 Address: 20FF4  
 Tel: \_\_\_\_\_  
 Sheet: \_\_\_\_\_ of: \_\_\_\_\_

MACEDONIA

---

- 609/34

---

818 x 500

= 40.75m<sup>2</sup>

Job No: P25870

Name: SWIFT

Address: 30F4

Tel: \_\_\_\_\_

Sheet: \_\_\_\_\_ of: \_\_\_\_\_

Top Floor

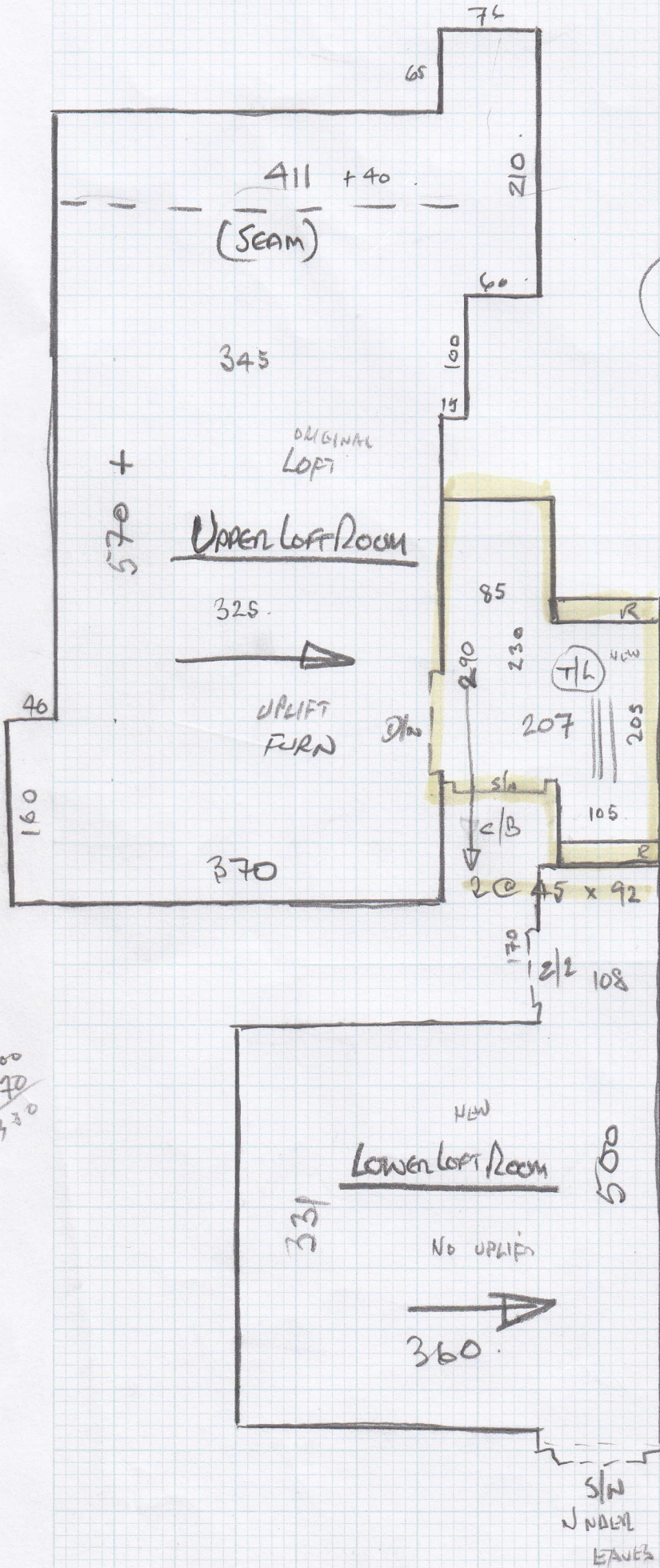

- 10 @ 44 x 90 ✓
- W1 60 x 95 ✓
- W2 60 x 120 No UPLIFT ✓
- W3 65 x 120 ✓
- W4 60 x 80 ✓
- B/N 45 x 110 ✓

HC 530

Job No: P25870

Name: SWIFT

Address:

Tel:

Sheet:

4 of 4

1st Floor

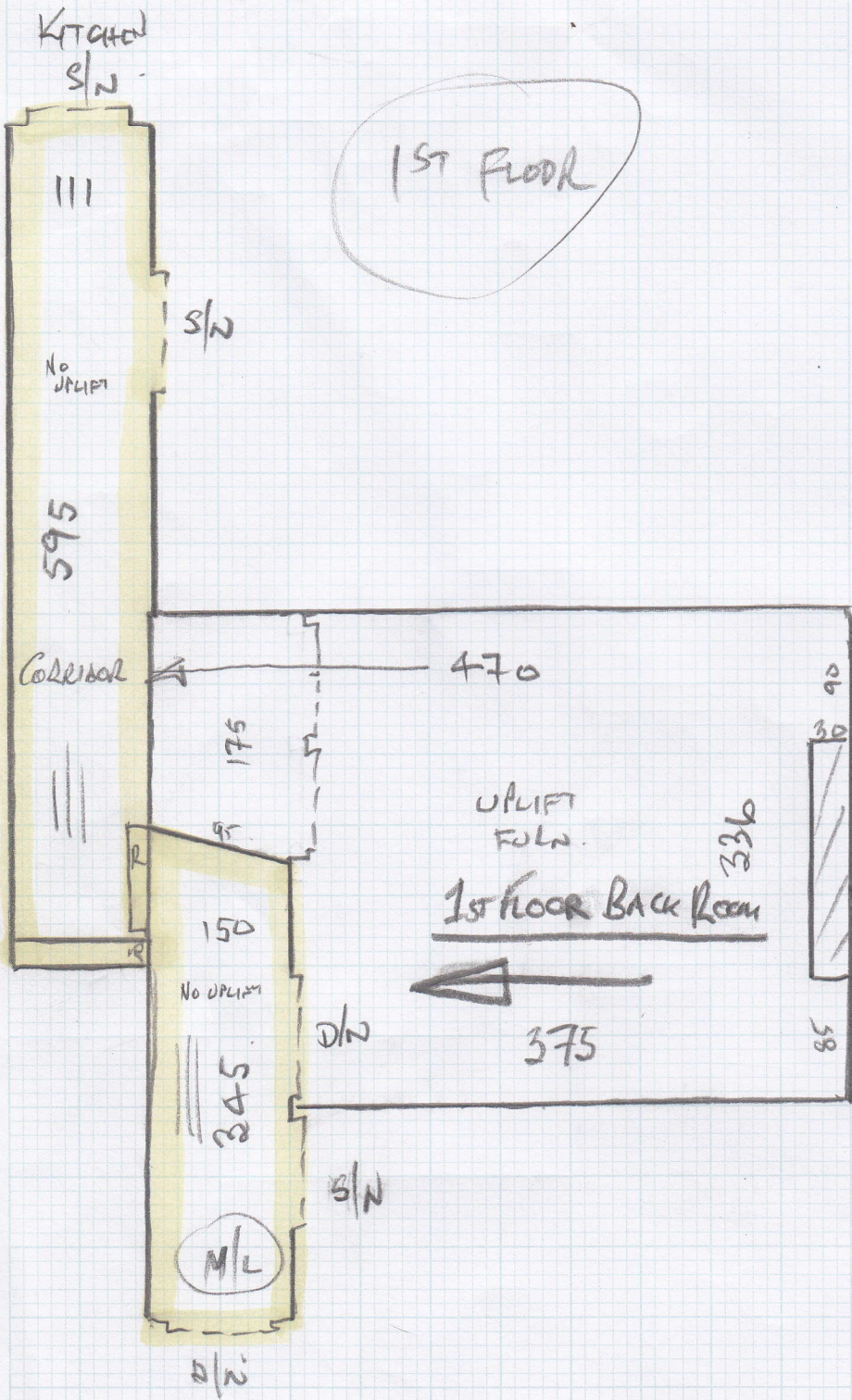

✓ 14 @ 45 x 90 UPLIFT SISAL  
 ALLOW FOR S/E

CER TO REMAIN  
 135 x 90