

①

500

SITTING ROOM

605

400

200

SPA

380

②

DRESSING AREA

MAIN BEDROOM

575

Ⓐ

P25898  
BRETT

1 of 5

SLOANE SUPER SLO-5037

CUT PLAN

①  $605 \times 500$

②  $575 \times "$

③  $965 \times "$

$2145 \times "$

$= 107.25 M^2$

APPLEBY 50-AP50-01N

Top Bed  $610 \times 500$

Top Bed  $570 \times 500$

$= 1180 \times 500$

$= 59 M^2$

VELVET DREAM

210.790 LAGOON

1st/11 Back  $265 \times 400$

1st/11 Back  $310 \times 400$

$575 \times "$

$= 23 M^2$



1<sup>st</sup> Floor

P25898  
Brett -

3 of 5

MAIN  
BEDROOM  
x x

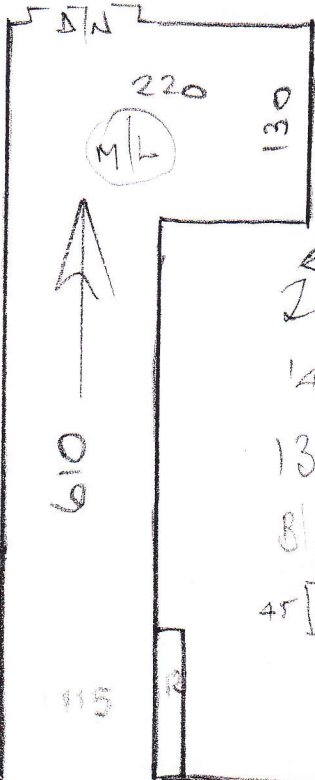

65cm  
Riser  
to this  
flight.

Velvet Dream

-210.790 LAGOON

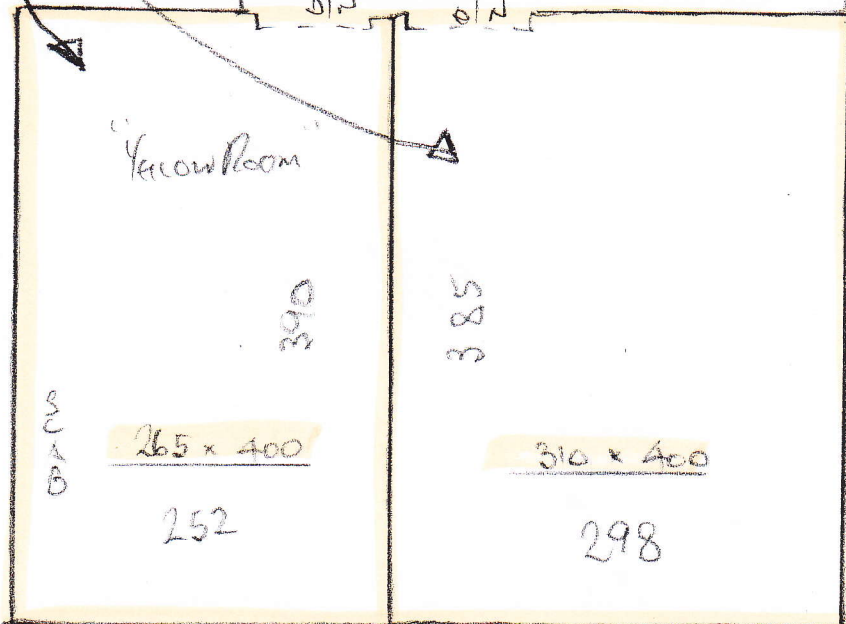
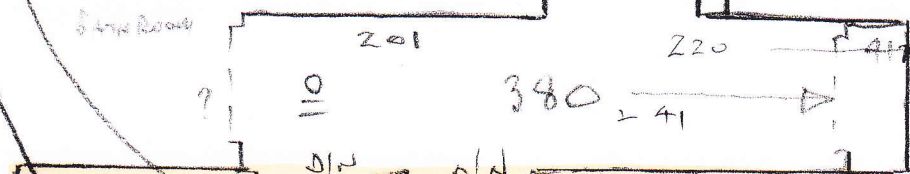

BACK

Top Floor

Waste  
= filler

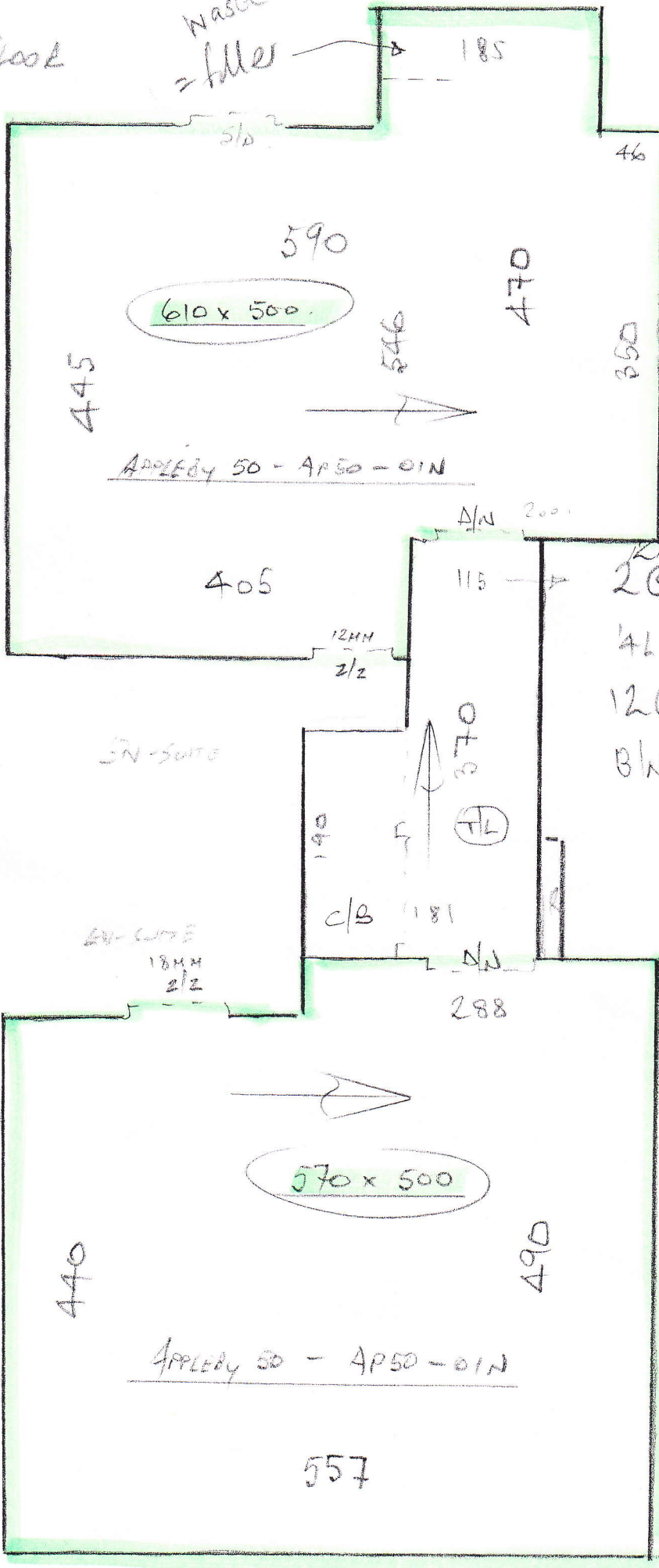

P25898  
Brett

4 of 5

69cm  
Runne  
to this  
flight

TOP RIGHT

- 2 @ 43 x 88 TL
- 4L 106 x 85
- 12 @ 43 x 88
- B/W 45 x 100 (75)

9/2

\* Keep 9.5cm  
gap at sides  
of all runners

445  
546

BACK

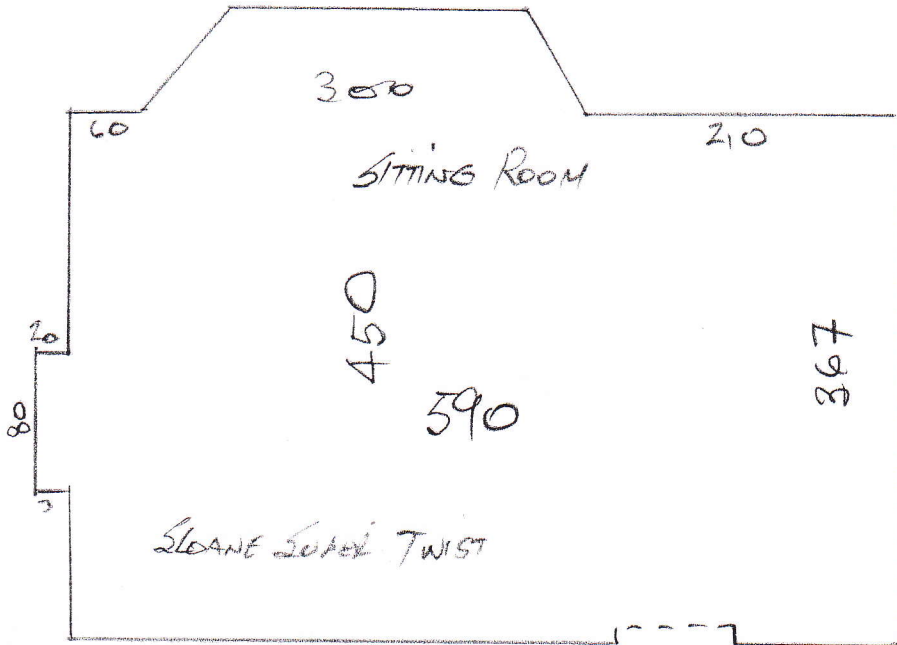

WOOD TO GO HERE

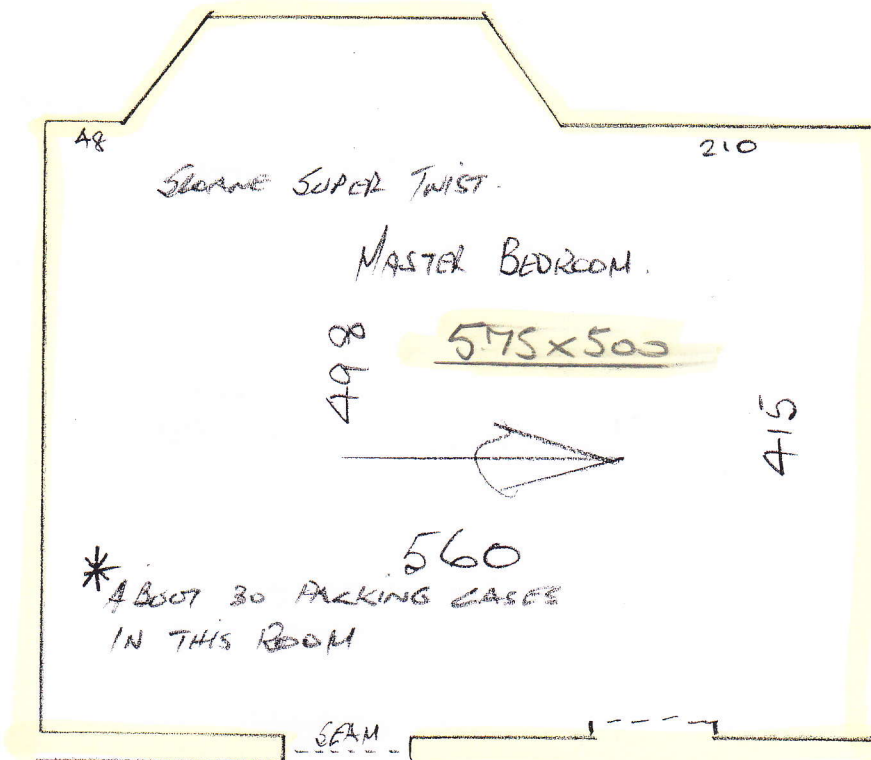

\* ABOUT 30 PACKING CASES IN THIS ROOM

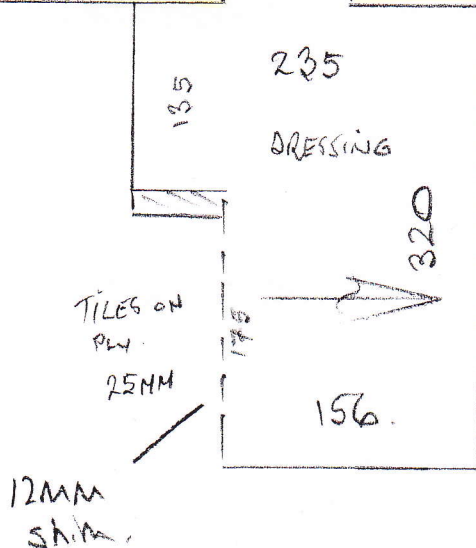

M/L

P25898  
Brett

50+S

59 CM RUNNER  
THIS FLIGHT.

BASMENT STAIRS

RISER 20 x

15 @ 45 x 78

B/W 45 x 90 (65)

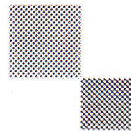

**mrcarpet**  
DESIGNS FOR FLOORS

70 Lower Richmond Road  
Putney  
SW15 1LL  
T 020-8789-3133  
F 020-8780-2140

**BH CARPETS - WHIPPING / BINDING FORM**

Tel - 020-8665-9110 email: [bhcarpets@gmail.com](mailto:bhcarpets@gmail.com) Fax 020-8665-6611

Customer Name: Brett

Job No. : 725898

Description of carpet : Sloane Super - Slo - 5037

Whipping / Blind Binding / Top Taping

All Round / Sides only (for Stair Runner)

Colour of Binding tape: \_\_\_\_\_ Size of Binding tape: \_\_\_\_\_

Amount showing on top \_\_\_\_\_ Colour of Whipping : To match

Number of pieces: 9

Ready to collect on: 27 / 8 / 14 Needed back by: 3 / 9 / 14

Sizes to be cut to: 720x69cm, 3.65, 295, 150x65cm, 295, 175, 340x59cm

Whipping: 52 metres @ £2.00 linear metre £ 104 + 2 Shaped 1/4 LANDS

Apply Tape: \_\_\_\_\_ metres @ £6.00 linear metre £ \_\_\_\_\_  
(Supplied by MRC)

Blind Taping: \_\_\_\_\_ metres @ £7.00 linear metre £ \_\_\_\_\_  
(including. Tape)

Trimming Charge (if applicable) £ \_\_\_\_\_

**ANY QUERIES CALL:**

Nigel Canice Jack

**Total £** 104.00

**Collect from:**  
Warehouse / Putney Shop

**Deliver Back to:**  
Warehouse / Putney Shop

**Mr Carpet Use. (Copy to be faxed to Shop & accounts Dept. when returned)**

Date Collected: \_\_\_\_\_ Collected By: \_\_\_\_\_

Date Returned: \_\_\_\_\_ Returned By: \_\_\_\_\_

Invoice No: \_\_\_\_\_ Comments: \_\_\_\_\_