

P25901  
Newman

(1 of 3)

Timor

- Tim-010

Top Room = 510 x 400

Cut Plan = 720 x 400

1225 x 400

(= 49m<sup>2</sup>)

P25901  
NEUMAN

2 of 3

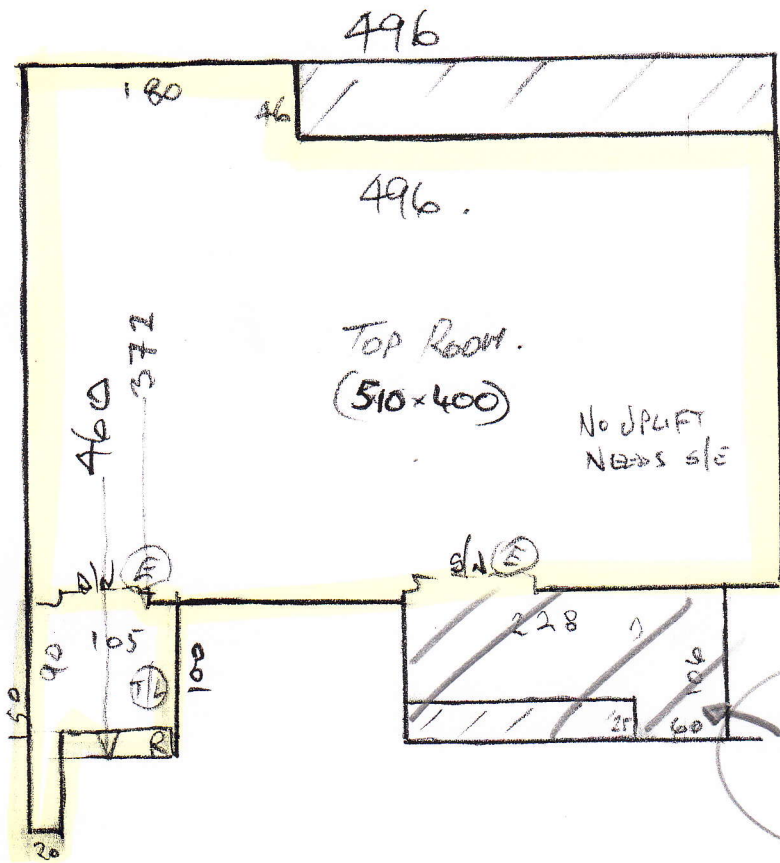

W1 65 x 80 ✓

W2 60 x 110 ✓

W3 70 x 105 ✓

W4 55 x 75 ✓

8 @ 46 x 76 ✓

B/N 45 x 100 ✓

P25901  
NEWMAN

30F3

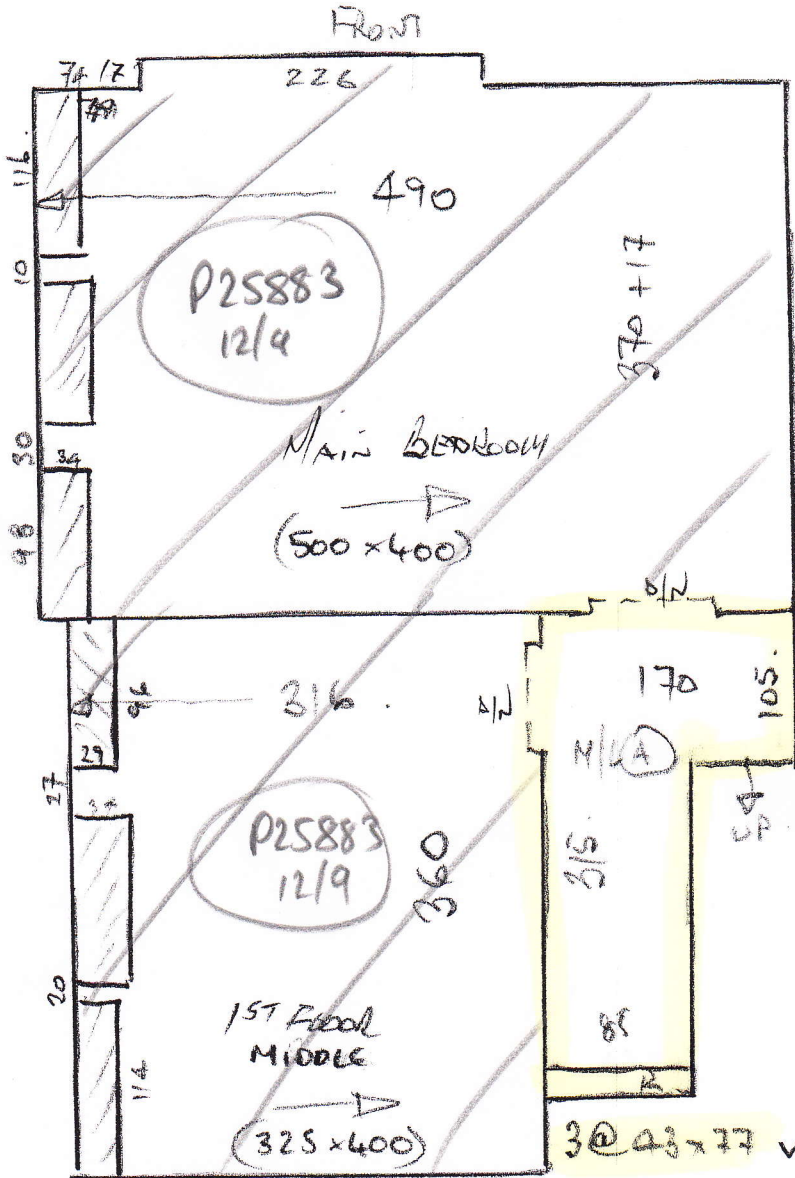

557  
26  
383

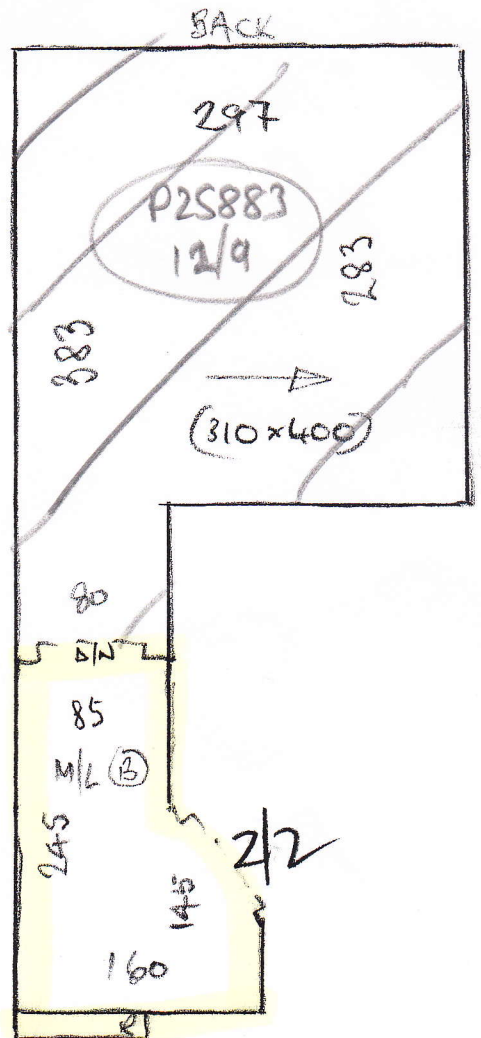

11 @ 73 x 76 ✓  
B/N 45 x 95 ✓