

mrcarpets
 Job No: P25960
 Name: Dziemba
 Address:
 Tel: 1 of 3
 Sheet:

Elements Plain
Col. ELPLA-24.

Cut Plan 1220x500
 = 61m²

1st floor front Bed
 350x400
 = 14m²

Total = 75m²

Binding
 Runners - 16.00 Lm
 Winders - 13.90 Lm
 29.90 Lm

* Cut Runners @ W/H
 ** Shape Runners on site

Job No: P25960
Name: Dziemwa
Address:

Tel:
Street:

2 of 3

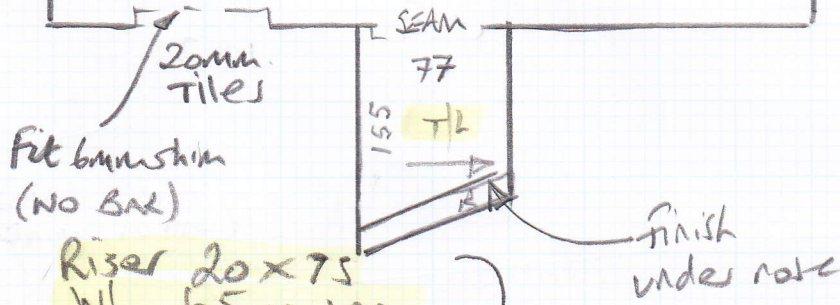
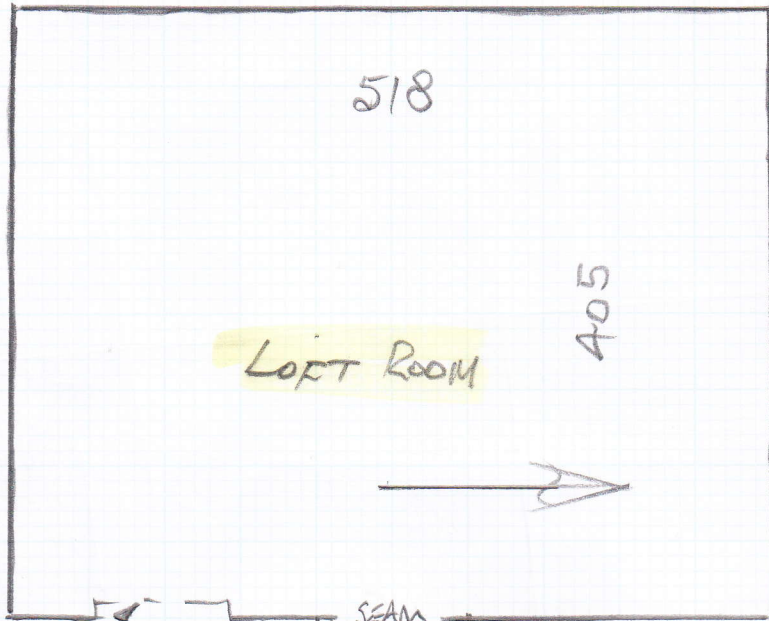

Riser 20 x 75
W1 65 x 100

W2 70 x 71

6 @ 45 x 75

W3 60 x 85

W4 70 x 100

W5 60 x 65

8/N 50 x 90 SQUARE

Runner 55cm

Maintain 10cm Gap on sides of Runners.

Seam Doorways (NO D/BARS, Cust hates them!)

Job No: P25960
 Name: Dzierwa
 Address:

3 of 3

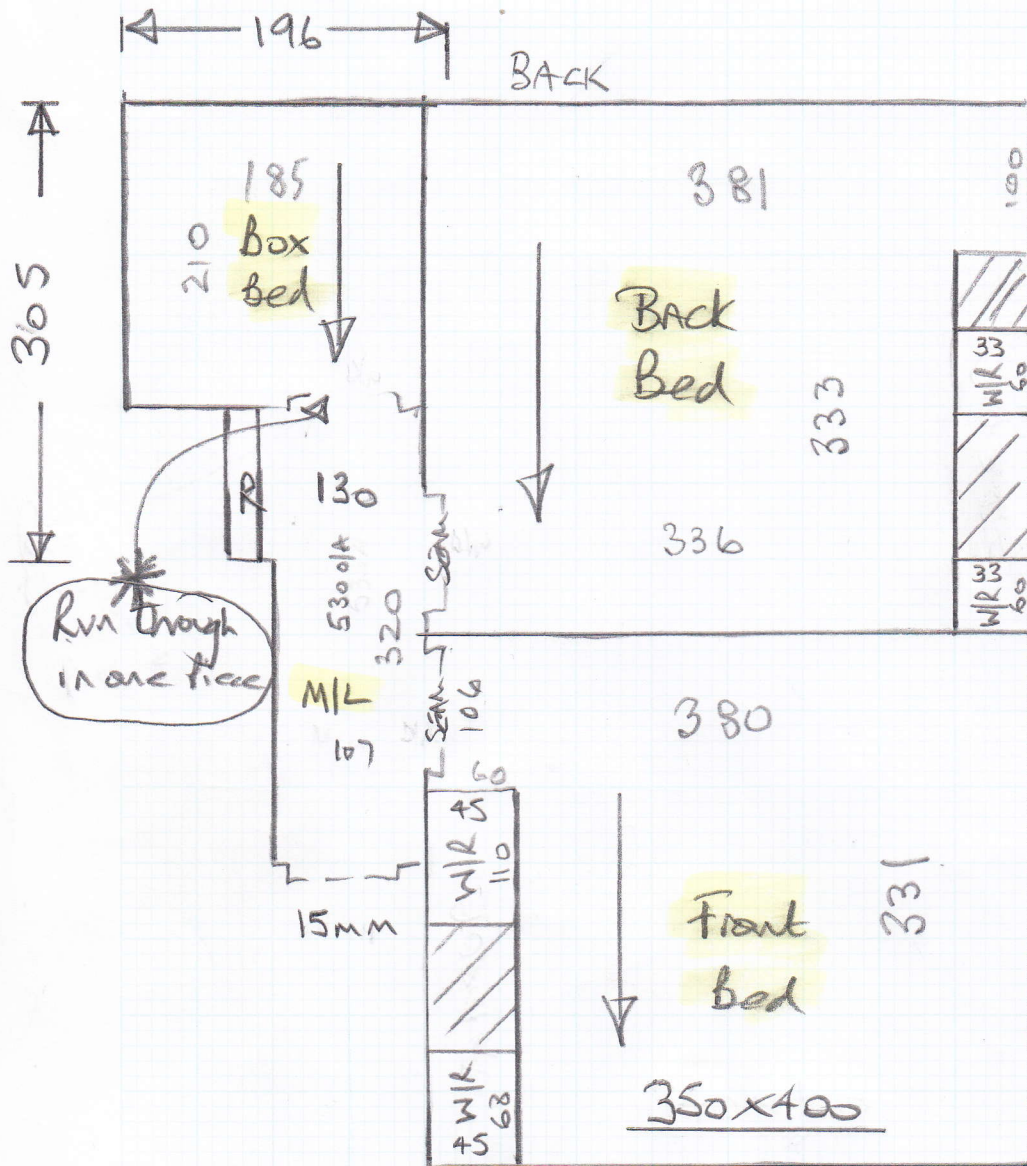

Fit into all W/Robes

W6 70 x 95

W7 75 x 120

N8 75 x 85

7@ 47 x 85

B/N 47 x 105

WUNDER 65 CM

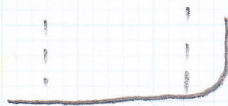

Seam Doorways & fit up to bathroom tiles without BARS as Aunt hates them!

* Needed back for
fitting on Mar 6/10
TA

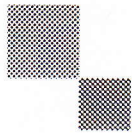

mrcarpet
DESIGNS FOR FLOORS

70 Lower Richmond Road
Putney
SW15 1LL
T 020-8789-3133
F 020-8780-2140

BH CARPETS - WHIPPING / BINDING FORM

Tel - 020-8665-9110 email: bhcarpets@gmail.com Fax 020-8665-6611

Customer Name: Dzierwa

Job No. : P25960

Description of carpet : Element Plain - ELPA 24

Whipping / Blind Binding / Top Taping

All Round / Sides only (for Stair Runner)

Colour of Binding tape: CP7 Sleet Size of Binding tape: 120mm

Amount showing on top 1/2 + 1/2 Colour of Whipping: —

Number of pieces: 10

Ready to collect on: 1 / 10 / 14 Needed back by: 3 / 10 / 14

Sizes to be cut to: 315 x 55cm / 485 x 65cm # 8 Winders (Bind as Marked)

Whipping: _____ metres @ £2.00 linear metre £ _____

Apply Tape: 30 metres @ £6.00 linear metre £ 180
(Supplied by MRC)

Blind Taping: _____ metres @ £7.00 linear metre £ _____
(including. Tape)

Trimming Charge (if applicable) £ —

ANY QUERIES CALL: Nigel Canice Jack **Total £** 180

Collect from:
Warehouse / Putney Shop

Deliver Back to:
Warehouse / Putney Shop

Mr Carpet Use. (Copy to be faxed to Shop & accounts Dept. when returned)

Date Collected: _____ Collected By: _____

Date Returned: _____ Returned By: _____

Invoice No: _____ Comments: _____