

MIKA - MIK110

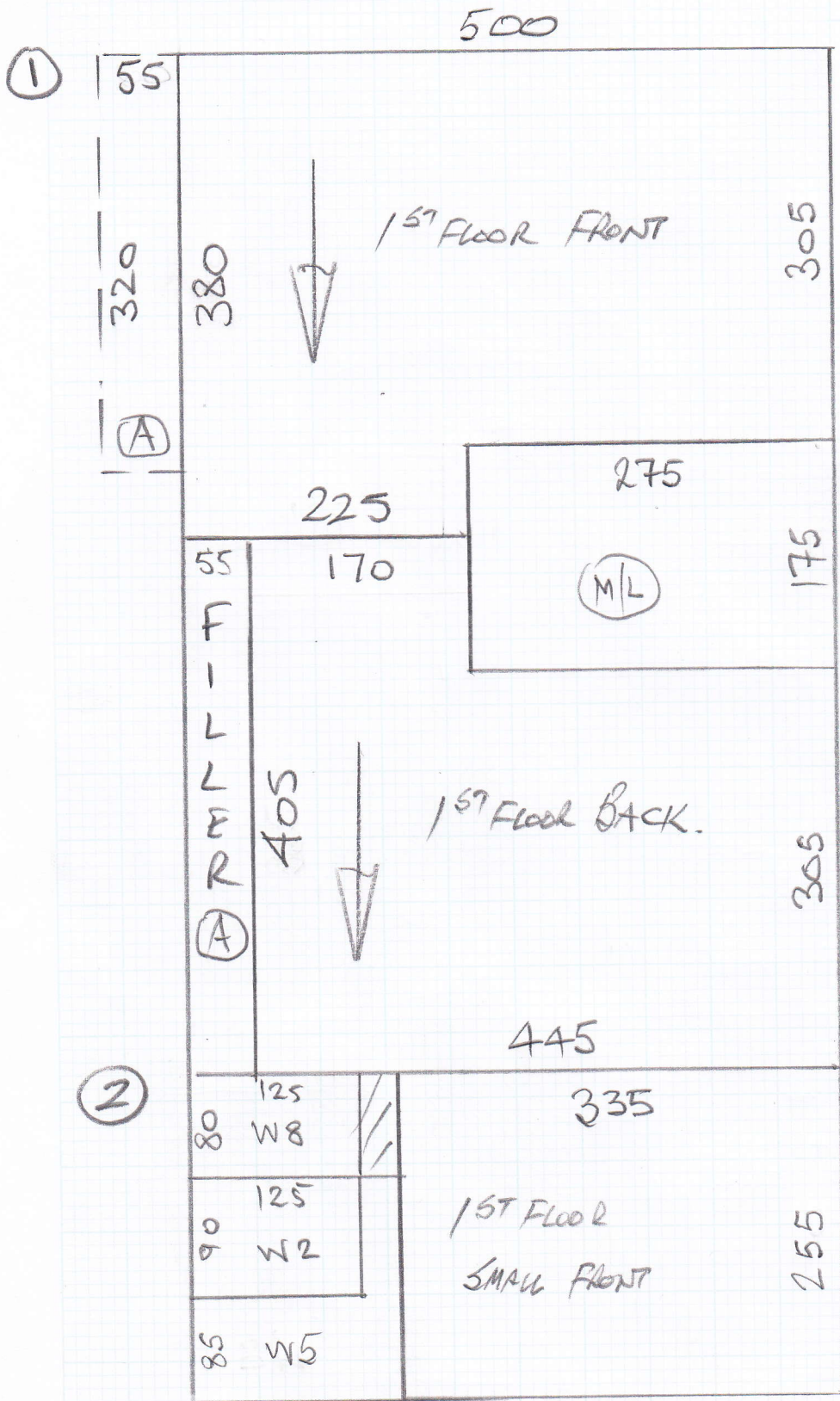

P2596A
Clare Garkin
Interiors

10/4

CUT PLANS

- ① 785 x 580
- ② 255 x "
- ③ 740 x "
- ④ 280 x "

2060 x 500

= 103 M²

* Be Careful not to mark walls & floor
Carpets on Completion.

Layout any waste pieces for builders to
Walk on & Protect Carpet.

P25964
Clare Gaskin
Interiors

Loft 4

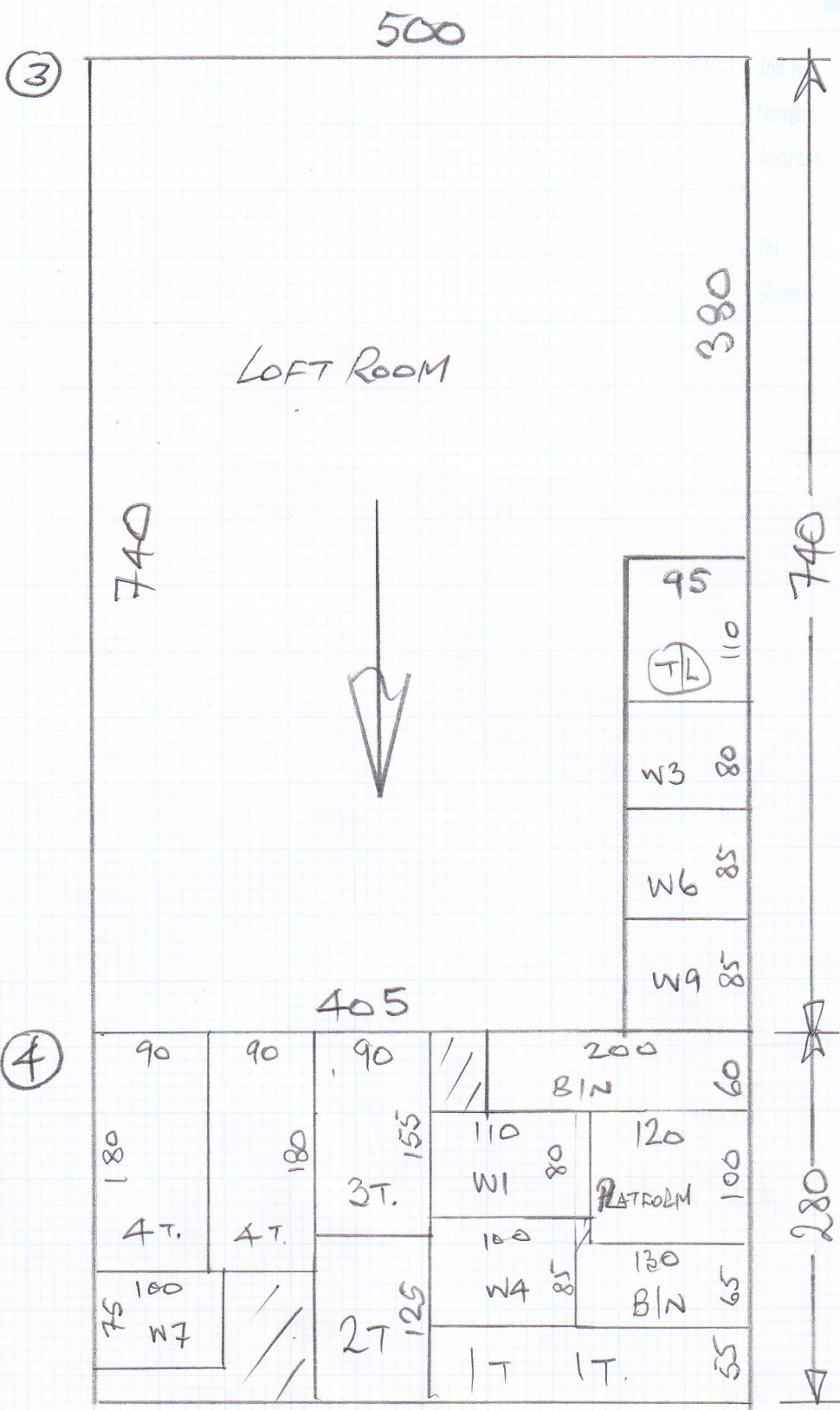

3

4

TOP FLOOR

FRONT

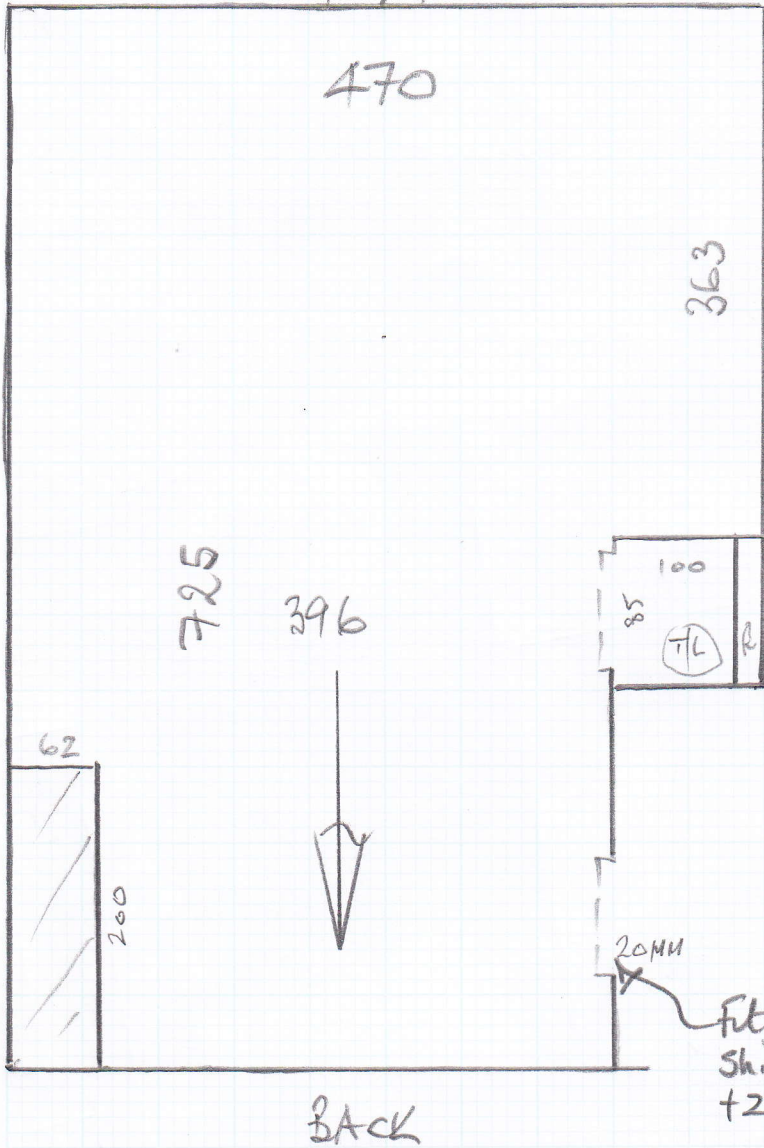

micarpet
 Job No: P25964
 Name: Clare Gaskin Interiors
 Address:
 Tel:
 Sheet: 3 of 4

- 2 @ 45 x 81 ✓
- W1 70 x 100 ✓
- W2 80 x 115 ✓
- W3 70 x 81 ✓
- 3 @ 46 x 81 ✓
- W4 65 x 90 ✓
- W5 75 x 115 ✓
- W6 75 x 80 ✓
- 1 @ 46 x 81 ✓
- B/N 55 x 120 ✓

Job No: P25964
 Name: Clare Gaskin
 Address: Interiors
 Tel:
 Sheet: 4 of 4

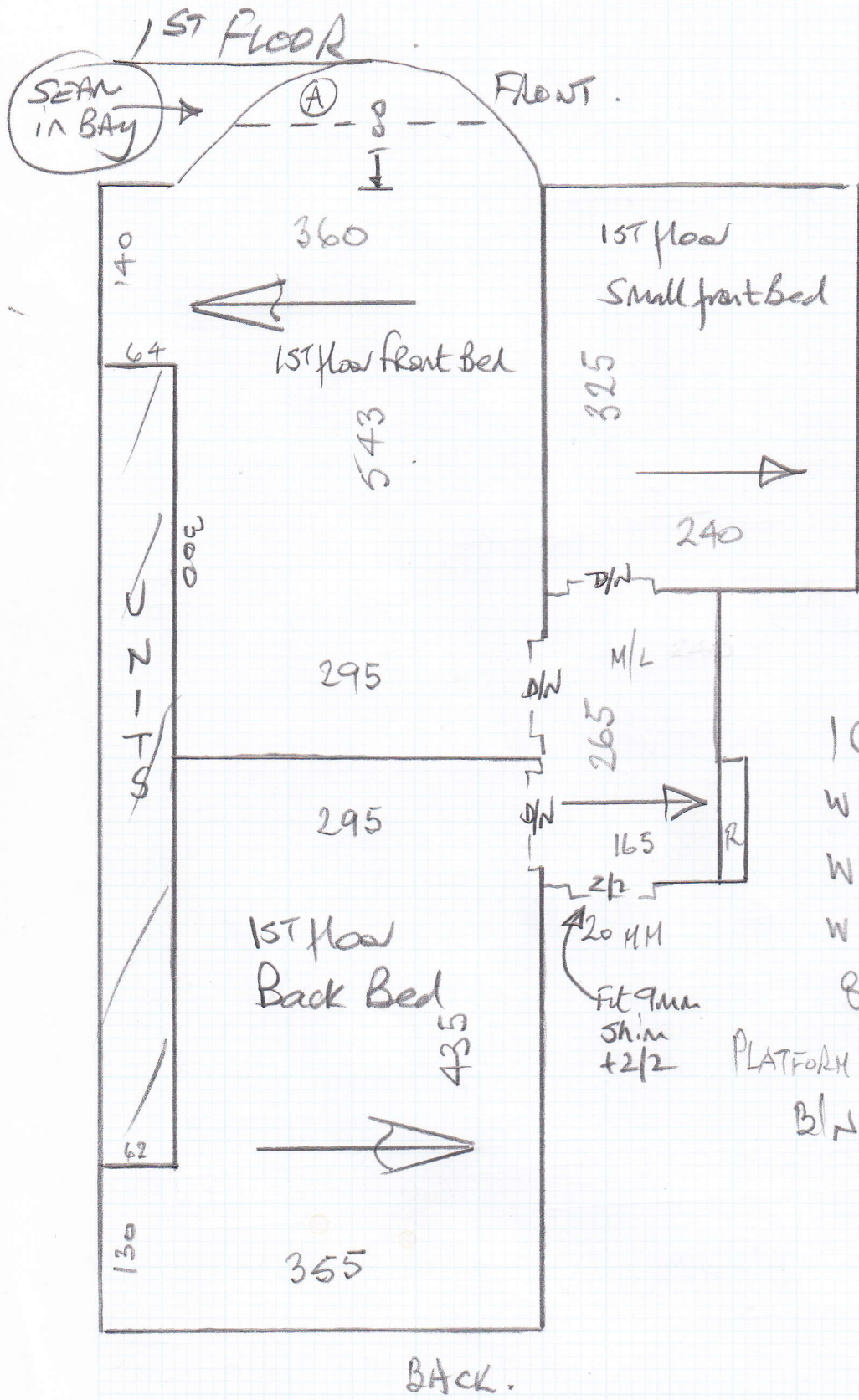

- 1 @ 42 x 82 ✓
- W7 65 x 90 ✓
- W8 70 x 115 ✓
- W9 70 x 80 ✓
- 8 @ 41 x 82 ✓
- PLATFORM 90 x 110 ✓
- B/N 50 x 190 ✓