

Job No: P26005

Name: Keir

Address:

Tel:

Sheet: 1 of 2

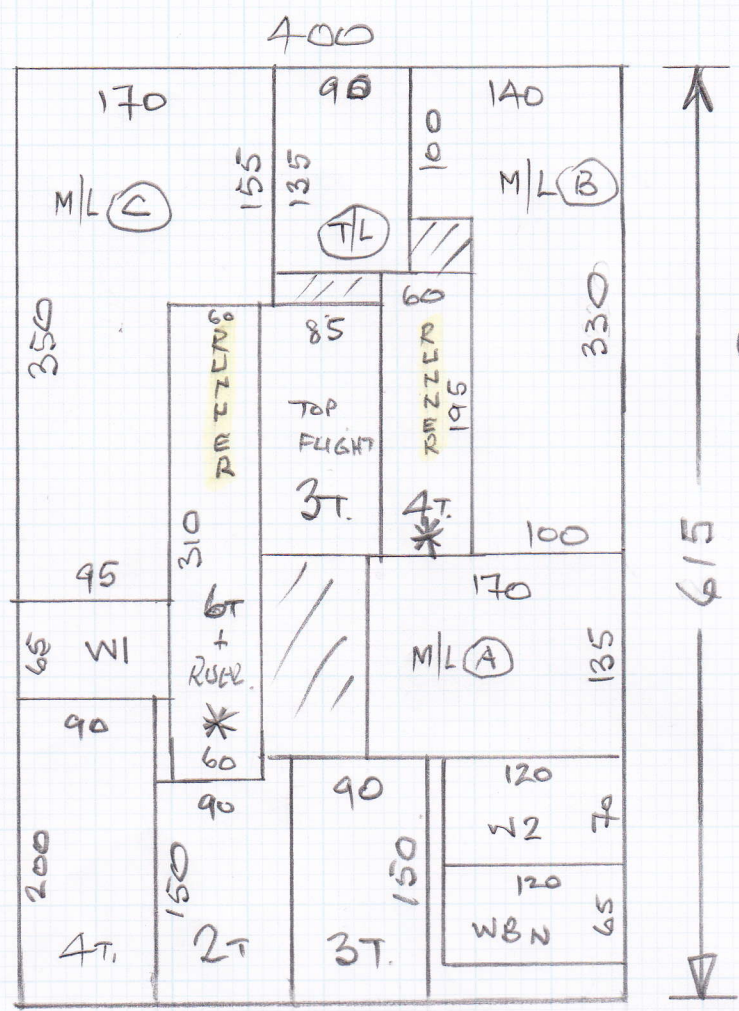

Lakeland Herdwick - LH03

Cut Plan 615 x 400

= 24.6m²

29/10

* Cut runners & send for binding
 MAKE up Rest of cutting plan
 & store w/ W/H.

Job No: P26005

Name: Keir

Address:

Tel:

Sheet: 2 of 2

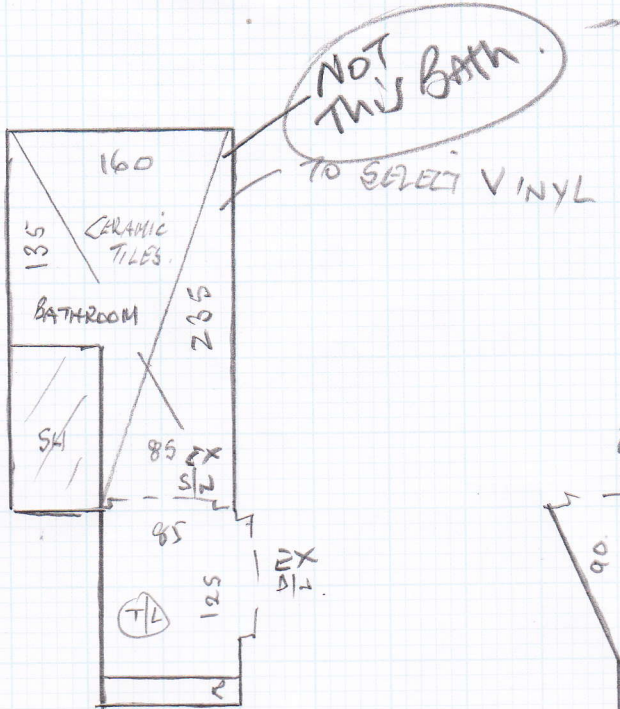

3 @ 46 x 74 TLV

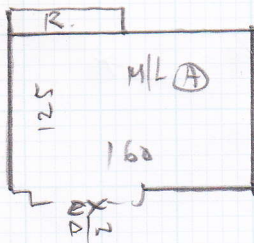

7 @ 46 x 80 TLV

W1 55 x 85

W2 60 x 110

W/B/N 55 x 110

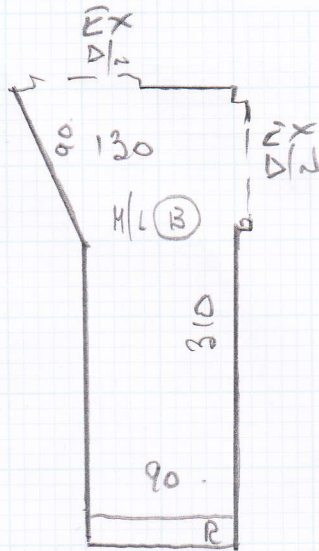

2 @ 46 x 76 TLV

1st FLIGHT

10 @ 44 x 80 TLV

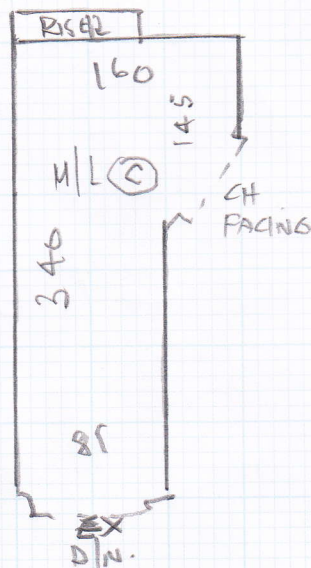

B/N 45 x 105

.60 RUNNER

B/N OK @ 60

*60cm runner to

1st flight + rise (finish under nose)

*Re-use AN existing D/BAL



mrcarpet
DESIGNS FOR FLOORS

70 Lower Richmond Road
Putney
SW15 1LL
T 020-8789-3133
F 020-8780-2140

BH CARPETS - WHIPPING / BINDING FORM

Tel - 020-8665-9110 email: bhcarpets@gmail.com Fax 020-8665-6611

Customer Name: Keir

Job No. : P26005

Description of carpet : Lakeland Herdwick - 1103 Hilltop

Whipping / Blind Binding / Top Taping

All Round / Sides only (for Stair Runner)

Colour of Binding tape: CT C39 Slate Size of Binding tape: 120mm

Amount showing on top 1/2 + 1/2 Colour of Whipping : ---

Number of pieces: 2

Ready to collect on: 30/10/14 Needed back by: 5/11/14

Sizes to be cut to: 310 x 60cm # 195 x 60cm

Whipping: _____ metres @ £2.00 linear metre £ _____

Apply Tape: 10.50 metres @ £6.00 linear metre £ 63.00
(Supplied by MRC)

Blind Taping: _____ metres @ £7.00 linear metre £ _____
(including Tape)

Trimming Charge (if applicable) £ ---

ANY QUERIES CALL:

Nigel Canice Jack

Total £ 63.00

Collect from:

Warehouse / Putney Shop

Deliver Back to:

Warehouse / Putney Shop

Mr Carpet Use. (Copy to be faxed to Shop & accounts Dept. when returned)

Date Collected: _____ Collected By: _____

Date Returned: _____ Returned By: _____

Invoice No: _____ Comments: _____