

Antica Signature - MS 485 River Canyon
 12" x 12" tiles laid with
 feature strips.

P26008
 All Properties
 (Mr Hareesh)

10/1

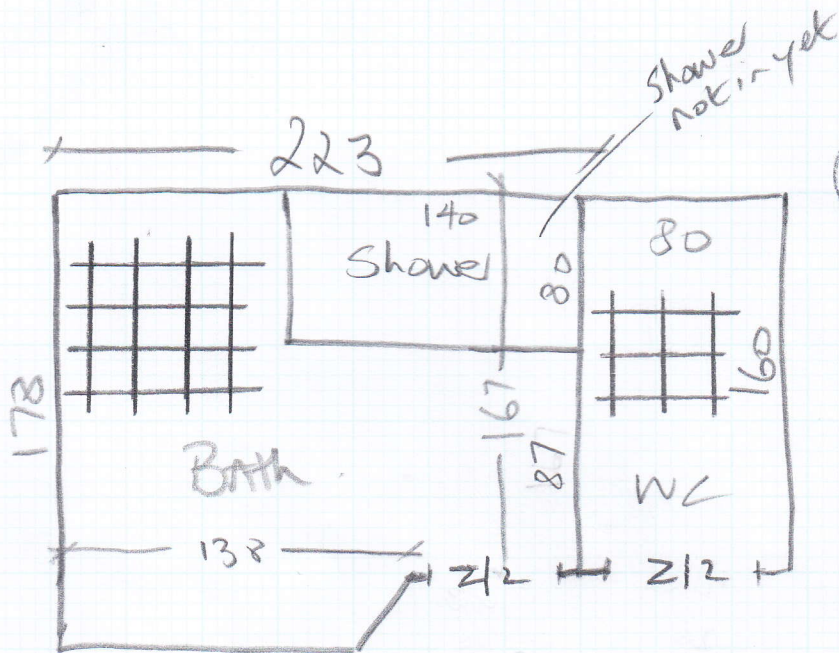

* Leave Spare
 tiles onsite

Lay bumpy
 & skim with
 feather finish
 = 4.04m² Net.

* Will also want some remedial work done in
 downstairs WC where toilet fan will be changed (Charge
 Cash Direct)

1st floor landing Approx 1.50 x 5.00

* 22/9 = uplift ex CRT & u/Lay, Roll up
 & wrap in plastic for future Re-fitting.

* 14/11 (pm) - Relay existing carpets
 over new formatix u/Lay
 & pad felt

* Ring Friday Morning to advise
 Approx arrival time for Fri pm