

Job No: P26011

Name: NOONAN

Address:

Tel:

Sheet: 1 of 3

Reed Clearance

Colour: 822

620 x 500

$= 31m^2$

Coil Matting
Col. Natural

ENT Lobby 390 x 100

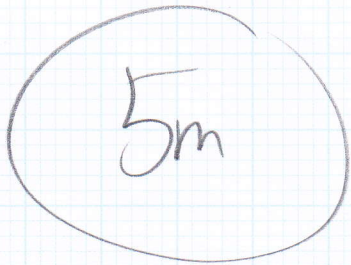

66cm OPEN DEEP UNIT → FIT UP TO

~~415x400~~
OR
~~415x500~~

P26011
NOONAN
2 of 3

DOORS
TO BE
FITTED

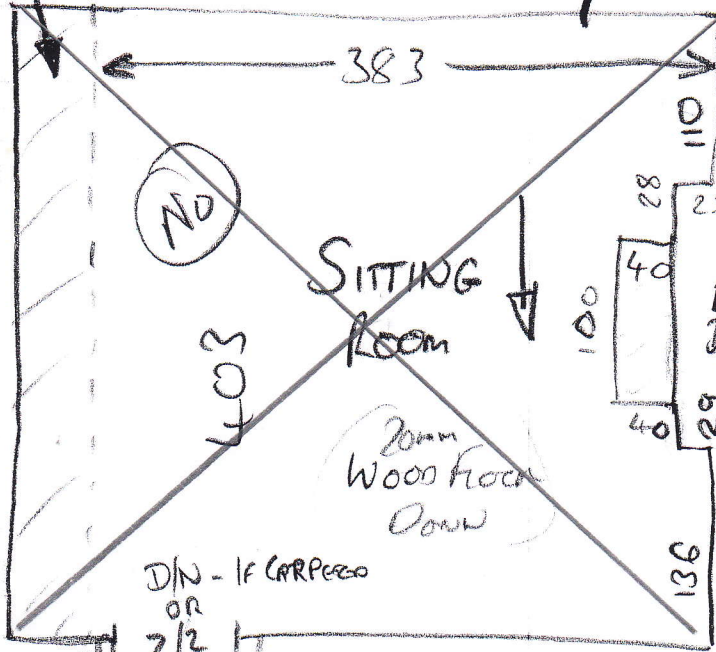

HEARTH
ALREADY
DAMAGED
(11/10/14)
WOOD
@ PRESENT

FIT COIR
FROM F/D
UP TO THIS
DOOR



MASTER BED
20mm WOOD
FLOOR

WOOD @
F/D &
CHIPBOARD
TO BE
REMOVED

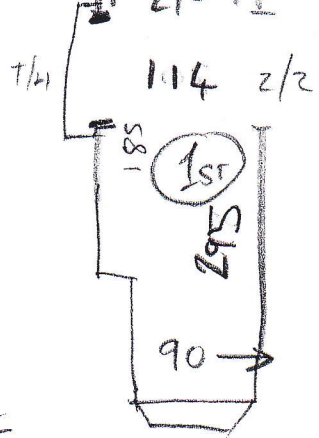

*
9T @
45x75

7T @ 45x79 T/O

SER. CLOSET
FOR SIT.
+ REAR BED

M/L
A

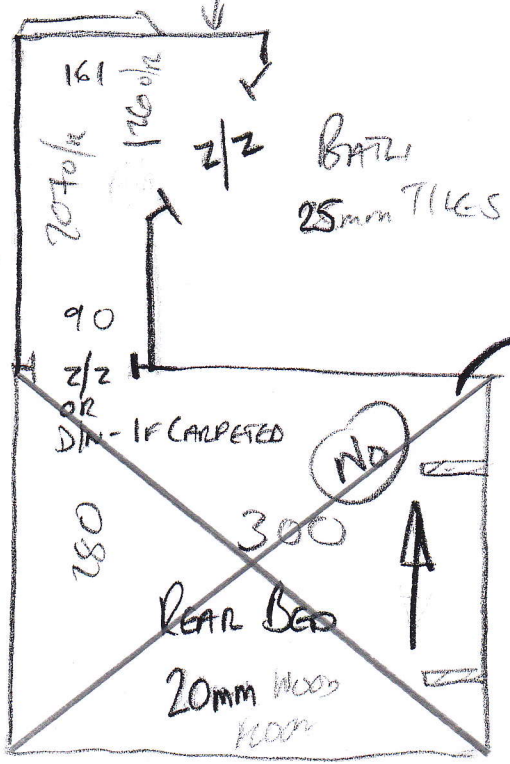

~~290x400~~
OR
~~290x500~~

EX. S/E
TO THESE
S/L

P26011

NOONAN

3 of 3

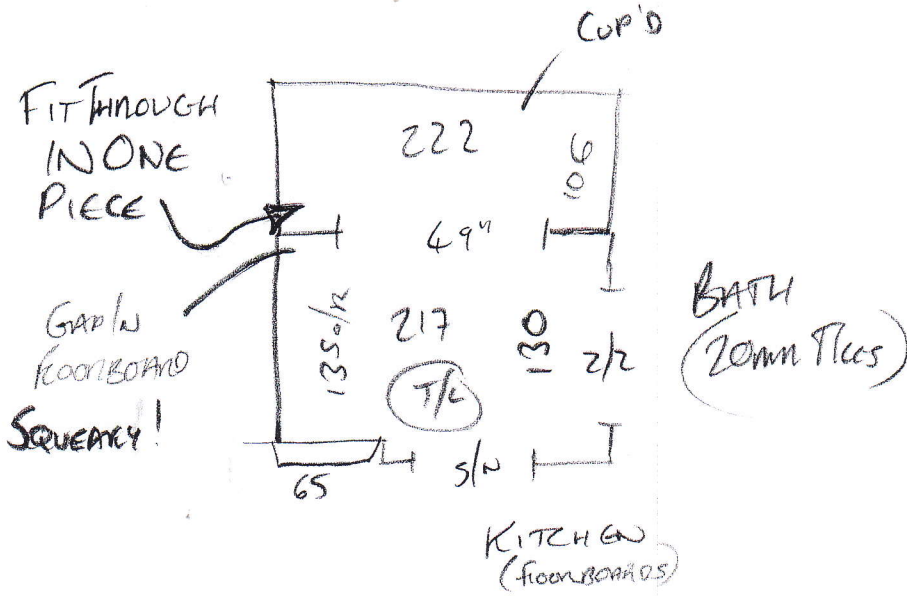

11 T @ 46 x 63

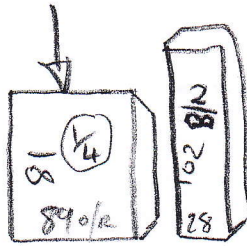

= 48 x 117

CAP = 28 x 102 UNDER NOSES
BAND = 23 x 115

ALL NEEDS S/E + U/LAY