

Job No: P26015
Name: Denholm

Address:
Tel:
Sheet:

1 of 3

HARWOOD-NTHAL-05
Cut Plan - 10.75 x 400

= 43M²

BINDING 65LM

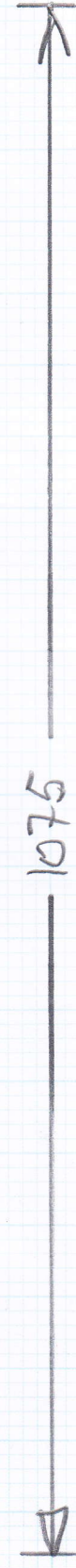
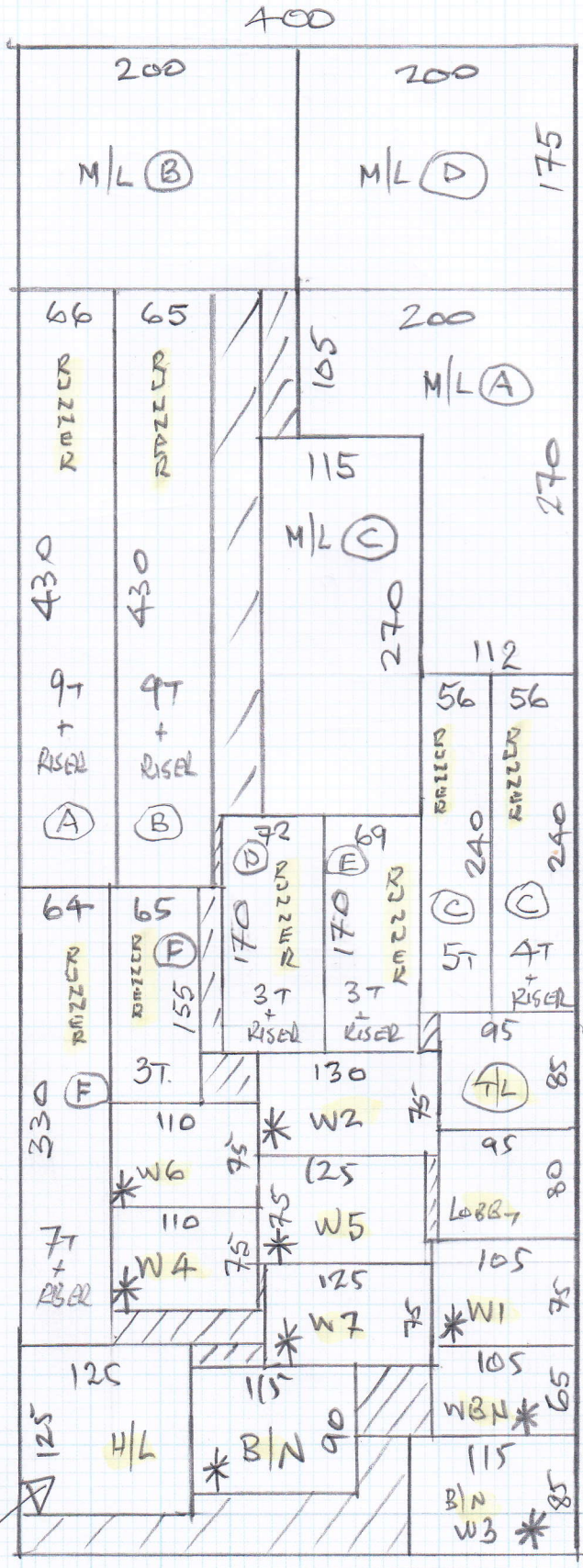

- (A) DOWN FROM M/L (B)
- (B) DOWN FROM M/L (D)
- (C) DOWN FROM TL
- (D) DOWN FROM M/L (A)
- (E) DOWN FROM M/L (C)
- (F) DOWN TO BASEMENT

* use uplited liners to template these
 → W1H on Thursday
 6/11 ready for
 BH to collect
 on 7/11

Check with Customer if Full width or Riser?

P26015

Job No:

Name:

JEN HOLM

Address:

Tel:

Sheet:

2 of 3

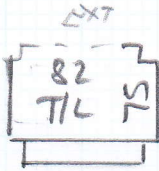

✓ 9 @ 45 x 74 T/U (56)

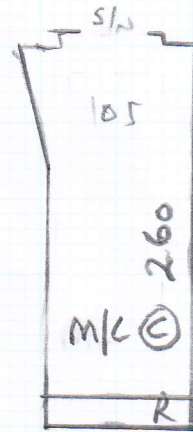
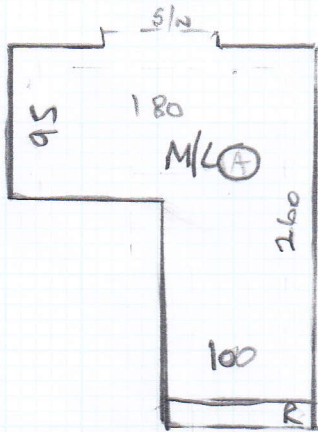

✓ 3 @ 44 x 89 T/U (72)

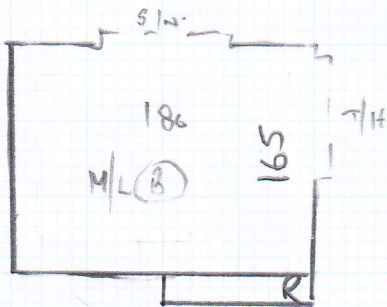

✓ 3 @ 45 x 87 T/U (69)

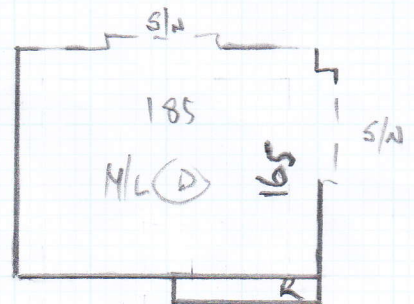

✓ 9 @ 44 x 84 T/U (66)

✓ W1 65 x 95

✓ W2 65 x 120

✓ B/N W3 75 x 105

✓ 9 @ 44 x 85 T/U (65)

✓ W4 65 x 90

✓ W5 65 x 115

✓ B/N 80 x 105

+ Basement flight on Sep sheet.

Runner (as existing) to all stairs / winders
Close cover all landings (Finish under nose)

Job No: P26015
Name: Denholm

Address:

Tel:

Sheet:

of 3 of 3

To BASEMENT

- ✓ 7 @ 42 x 82 TLV (64)
- ✓ W6 65 x 100
- ✓ W7 65 x 115
- ✓ W/B/N 55 x 95
- ✓ H/L 115 x 115 - * (Check with cust if close fit as runner?)
- ✓ 3 @ 46 x 85 TLV (65)
- ✓ Lobby 70 x 85 s/n + 2/2 (66)

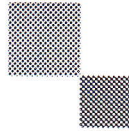

mrcarpet
DESIGNS FOR FLOORS

70 Lower Richmond Road
Putney
SW15 1LL
T 020-8789-3133
F 020-8780-2140

BH CARPETS - WHIPPING / BINDING FORM

Tel - 020-8665-9110 email: bhcarpets@gmail.com Fax 020-8665-6611

Customer Name: Denholm

Job No. : P26015

Description of carpet : Harewood - NTHAL-05

Whipping / Blind Binding / Top Taping

All Round / Sides only (for Stair Runner)

Colour of Binding tape: LT17 Terracotta Size of Binding tape: 120mm

Amount showing on top 1/2 + 1/2 Colour of Whipping :

Number of pieces: 19

Ready to collect on: 7 / 11 / 14 Needed back by: 13 / 11 / 14

Sizes to be cut to: 8 Runners 2 Various Widths / 10 Winders + H/C as marked

Whipping: metres @ £2.00 linear metre £

Apply Tape: 65 metres @ £6.00 linear metre £ 390.00
(Supplied by MRC)

Blind Taping: metres @ £7.00 linear metre £
(including. Tape)

Trimming Charge (if applicable) £

ANY QUERIES CALL:

Nigel Canice Jack

Total £ 390.00

Collect from:
Warehouse / Putney Shop

Deliver Back to:
Warehouse / Putney Shop

Mr Carpet Use. (Copy to be faxed to Shop & accounts Dept. when returned)

Date Collected: _____ Collected By: _____

Date Returned: _____ Returned By: _____

Invoice No: _____ Comments: _____