

①

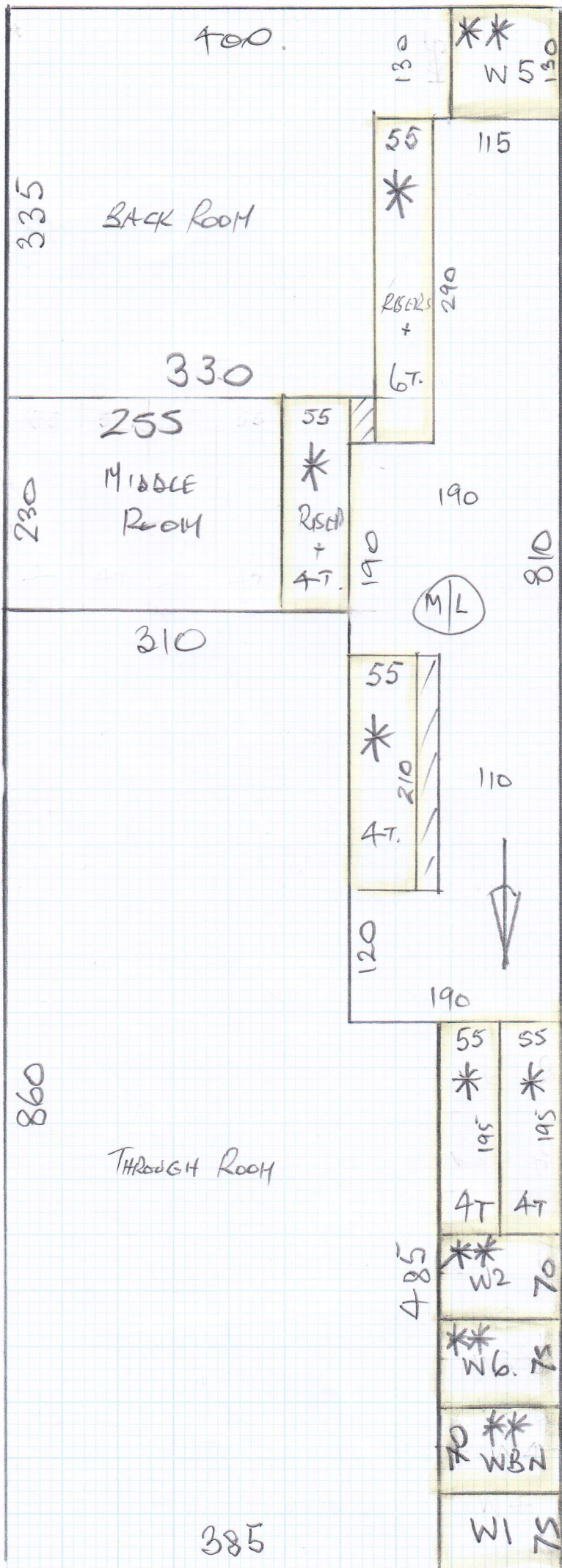

mrcarpet  
 Job No: P26021  
 Name: Bibby  
 Address:  
 Tel: 1044  
 Sheet:

STOCK NATURAL 4  
Col. HC510

Cut Plan ① 1425 x 500  
 Cut Plan ② 470 x 500  
 = 1895 x 500  
 = 94.75m<sup>2</sup>

\* Cut runners @ width  
 \*\* Shape runners on site on 18/11.

BH to collect 19/11.

Return to fit runners on 24/11.

Job No: P26021  
Name: Bibby  
Address:

Tel:  
Sheet: 2 of 4

②

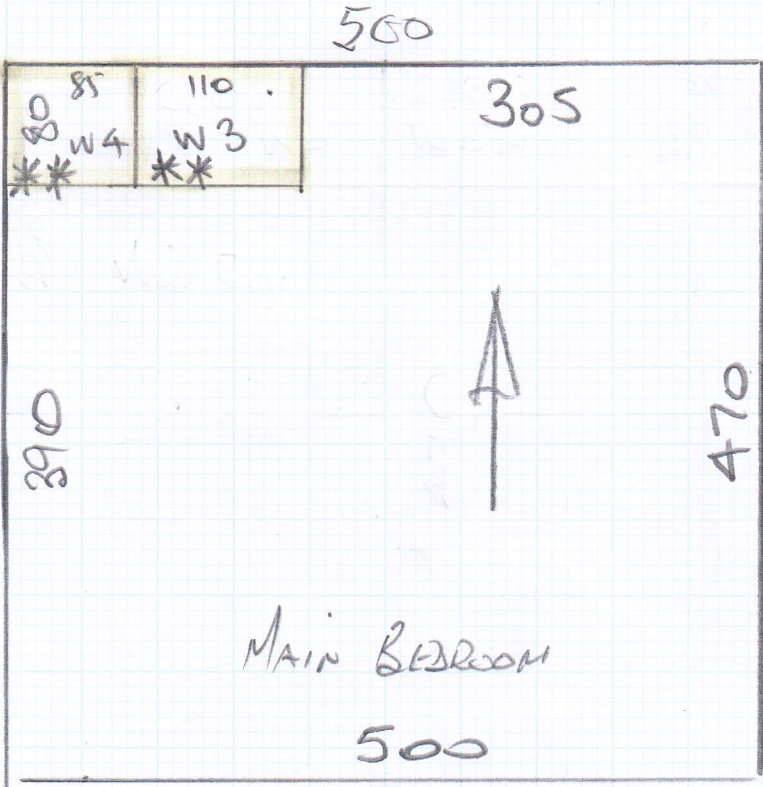



Job No: P26021  
Name: BIBBY

Address:

Tel:

Sheet:

4 of 4

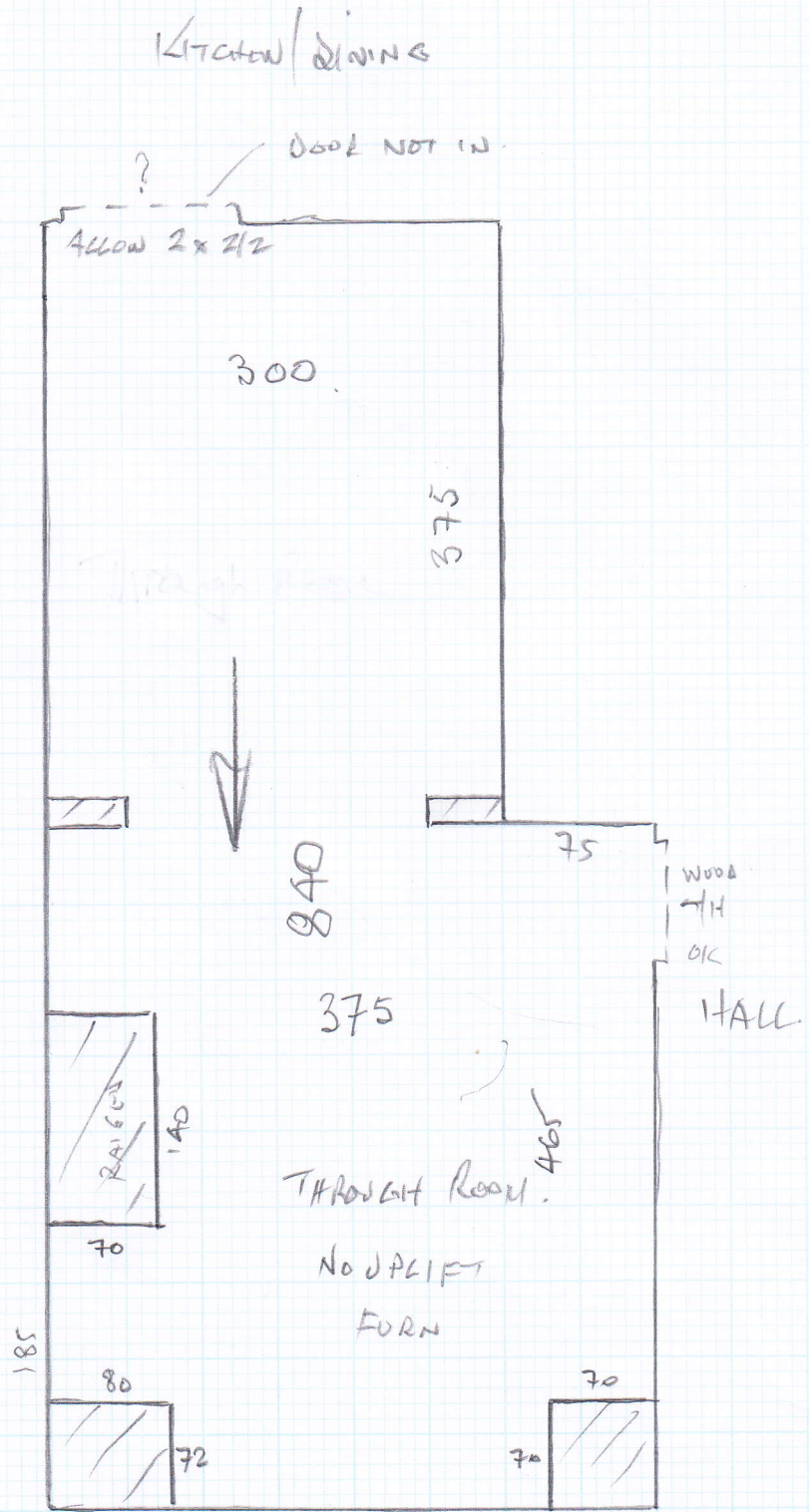

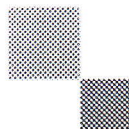

mrcarpet

DESIGNS FOR FLOORS

70 Lower Richmond Road

Putney

SW15 1LL

T 020-8789-3133

F 020-8780-2140

**BH CARPETS - WHIPPING / BINDING FORM**

**Tel - 020-8665-9110    email: bhcarpets@gmail.com    Fax 020-8665-6611**

Customer Name: Bibby

Job No. : P26021

Description of carpet : Stock NAT 4-11510

Whipping / Blind Binding / Top Taping

All Round / Sides only (for Stair Runner)

Colour of Binding tape: NMB 308 Noir    Size of Binding tape: 120mm

Amount showing on top 1/2 + 1/2    Colour of Whipping : —

Number of pieces: 12

Ready to collect on: 19 / 11 / 14    Needed back by: 24 / 11 / 14 (1st thing)

Sizes to be cut to: 290, 230, 210, 195, 195x55cm + 7 Winders  
(Bind AS MARKED)

Whipping: \_\_\_\_\_ metres @ £2.00 linear metre    £ \_\_\_\_\_

Apply Tape: 33 metres @ £6.00 linear metre    £ 198.00  
(Supplied by MRC)

Blind Taping: \_\_\_\_\_ metres @ £7.00 linear metre    £ \_\_\_\_\_  
(including. Tape)

Trimming Charge (if applicable)    £ —

**ANY QUERIES CALL:**

Nigel                      Canice                      Jack

**Total £** 198.00

**Collect from:**

Warehouse / Putney Shop

**Deliver Back to:**

Warehouse / Putney Shop

**Mr Carpet Use. (Copy to be faxed to Shop & accounts Dept. when returned)**

Date Collected: \_\_\_\_\_ Collected By: \_\_\_\_\_

Date Returned: \_\_\_\_\_ Returned By: \_\_\_\_\_

Invoice No: \_\_\_\_\_ Comments: \_\_\_\_\_