

P26029
RAWYARD

1 of 2

FINELOOP
- FLO-495

16.5m² 42oz FELT
16.5m² PAPER
13x WOOD S/E
2x AU D/N (1@6')

= CARPET + ANCILLARIES
RETURNED TO W/H
BY MIKE COLE ON 15/12 (AM)

FRONT VIEW PLAN

P26029
RAWYARD

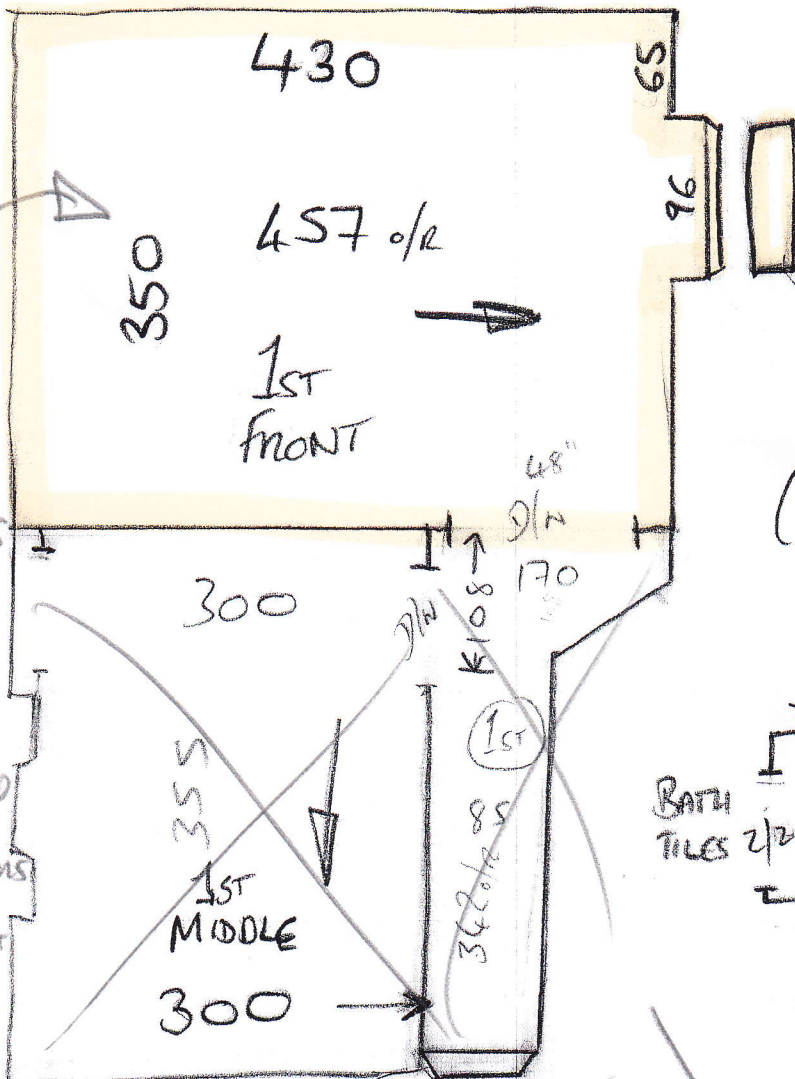

2 of 2

32 x 92
TREAD
ONLY
(TURN UNDER
NOSE)

* Ben
To Be
Removed
By Others

* ALARM
WIRE TO
BE INSPECTED
BY CUST/OTHERS
(CUST. IS CONFIDENTIAL
IF IS NOT LIVE)

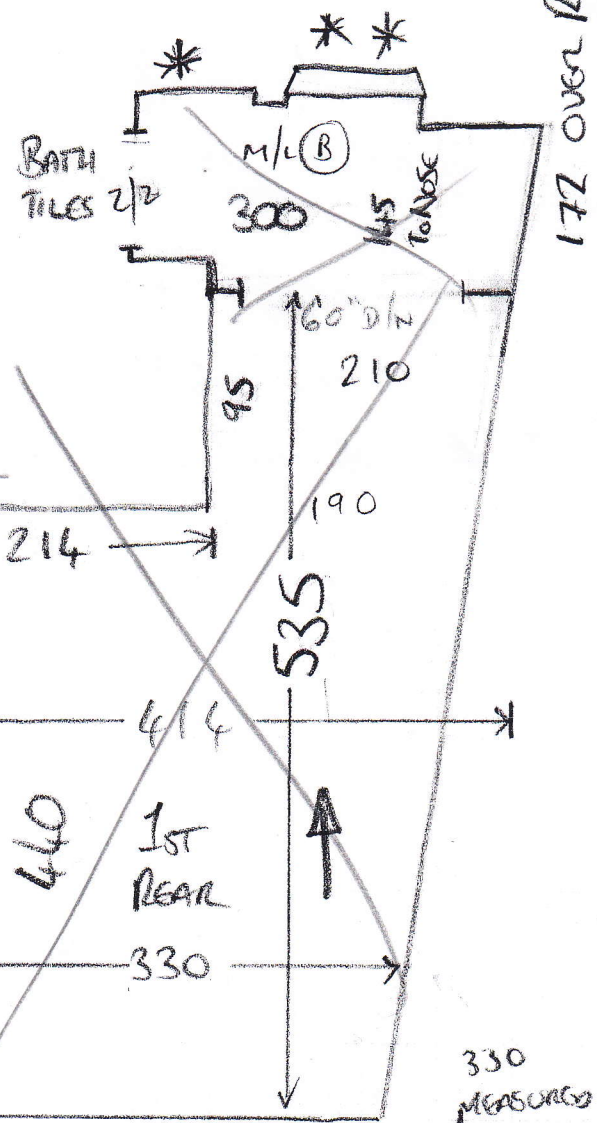

177 over Riser

330
MEASURED
100 UP
FROM
THIS WALL

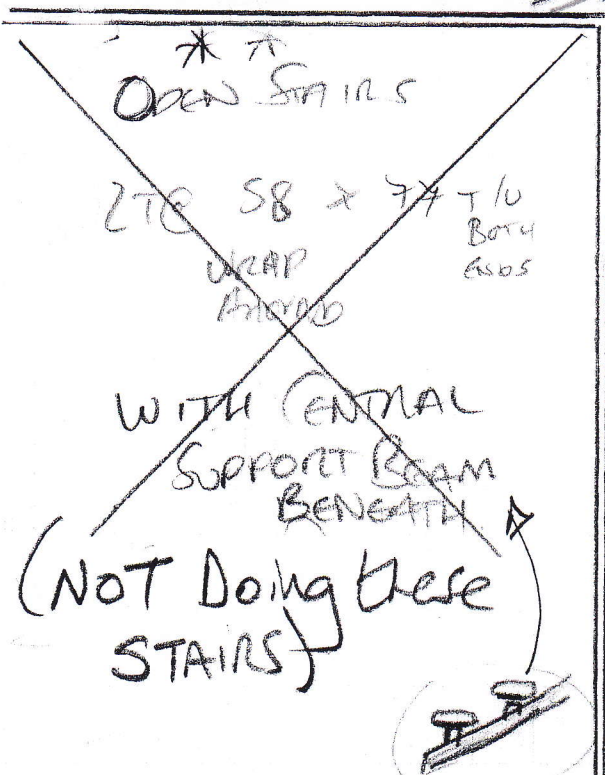

* *
OPEN STAIRS

2T @ 58 x 77 T/O
BOTH ENDS
WRAP
AROUND

WITH CENTRAL
SUPPORT BEAM
BENEATH

(NOT DOING THESE
STAIRS)

