

P26050
 Charbridge
 Developments

(1 of 8)

FAU x Svede

Col. FS u 37

(BAM 880)

~~Cut Plan 950 x 400~~

Bed ③ 565 x 400

~~Cinema filler 435 x 400~~

~~Playroom filler 515 x 400~~

$2 \times 565 \times 400$

= 98.60M²

From 25.00 Roll

TOP floor Storage

Cupd (off Cinema Room)

~~= 225 x 400~~

= 9M²

Separate Cut

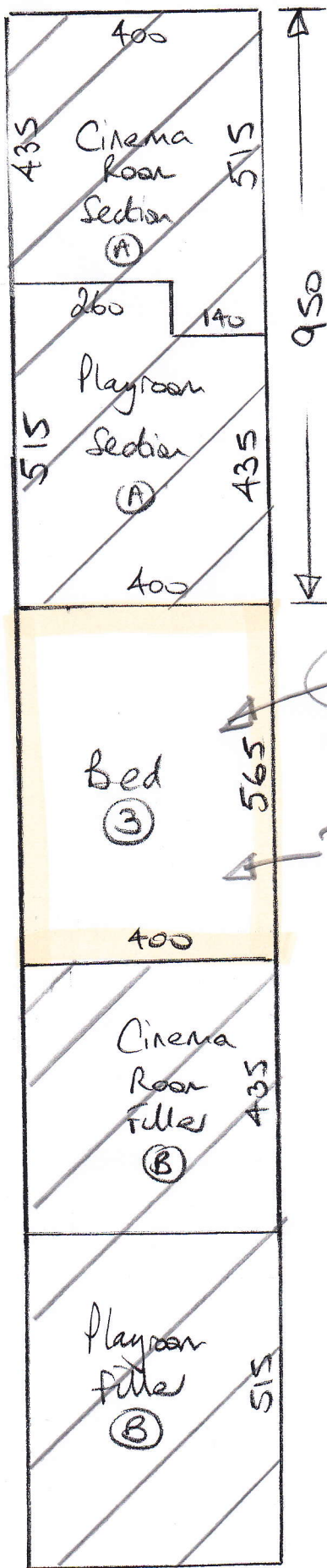

Fit 3/12

This piece left 2 with on 25/11

FAUX SILK - FAU 015

P26050
Chartridge

Fit
5/12

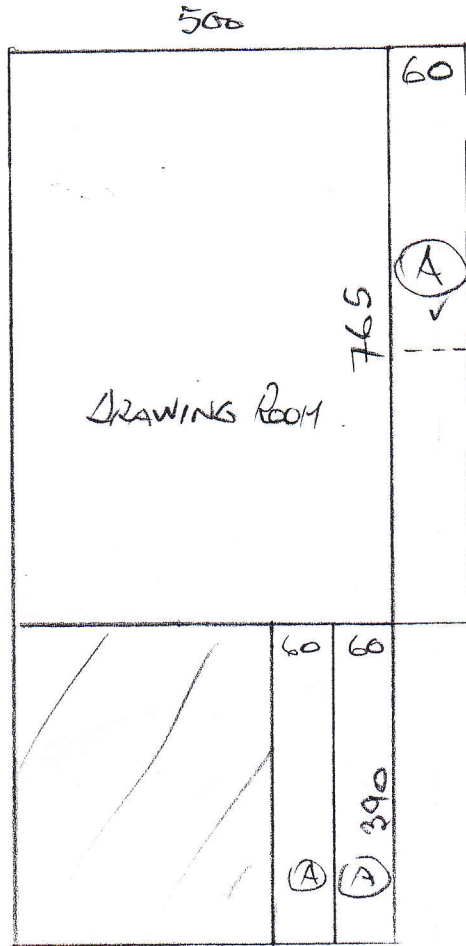

2 of 8

DRAWING ROOM

FAUX SILK FAU 015
(SAT 230)

765 x 500

390 x 500

1155 x "

= 57.75 M²

FAUX SILK - FAU - 017

MASTER BEDROOM

FAUX SILK FAU 017
(SAT 250)

~~1210 x 500~~

= 60.50 M²

Fitted

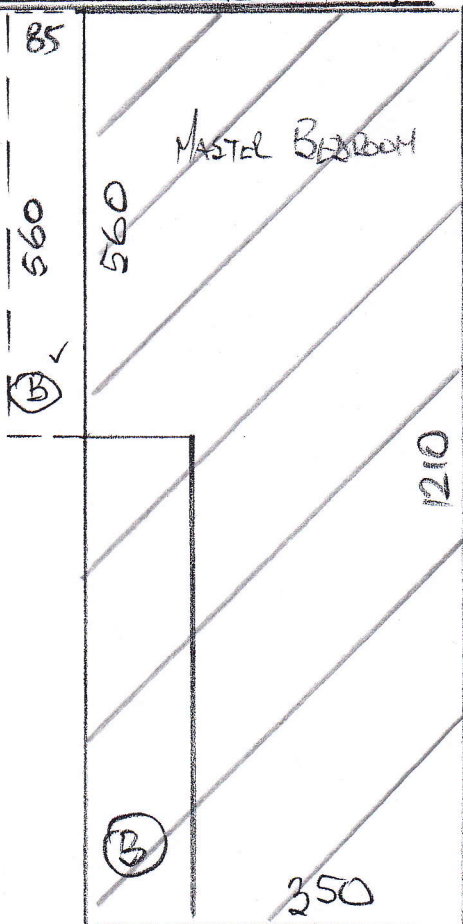

FALIX SWEDE FSL 42

400

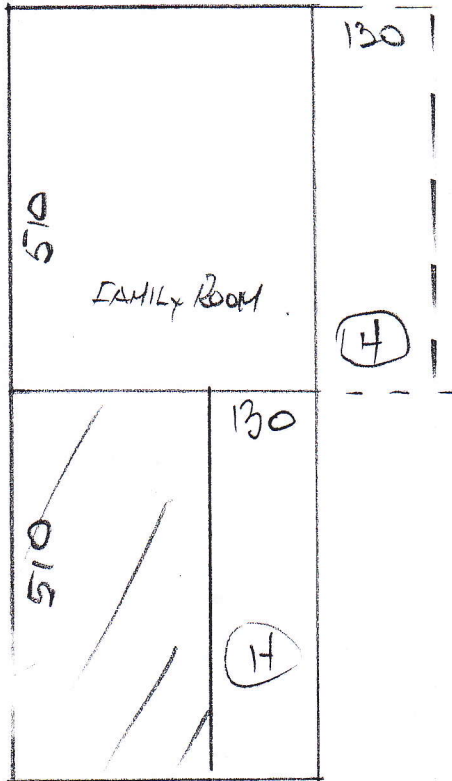

Fit
5/12

26050
Charbridge

3 of 8

FAMILY ROOM

FALIX SWEDE FSL 42

(BAM 850)

$$510 \times 400$$

$$510 \times 400$$

$$1020 \times \cdot$$

$$= 40.8 \text{ M}^2$$

WAVENEY WA-629

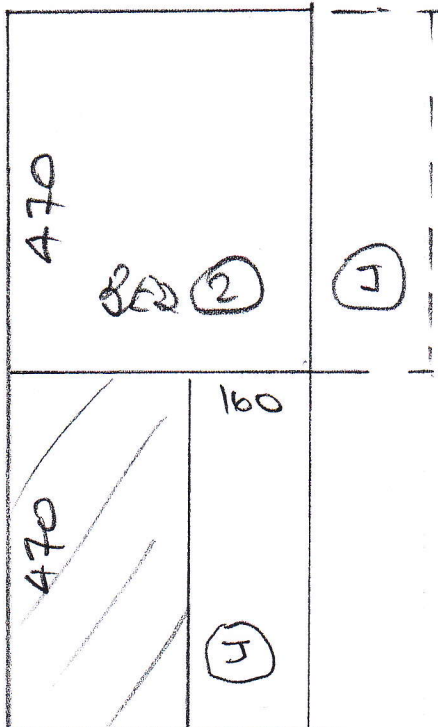

Fit
10/12

Bedroom 2

Waverley - WA-629

(680 Juniper)

$$470 \times 400$$

$$470 \times 400$$

$$940 \times 400$$

$$= 37.60 \text{ M}^2$$

Not in yet

Should arrive

Tues 9/12 latest.

FAUX SUEDE FSU 47

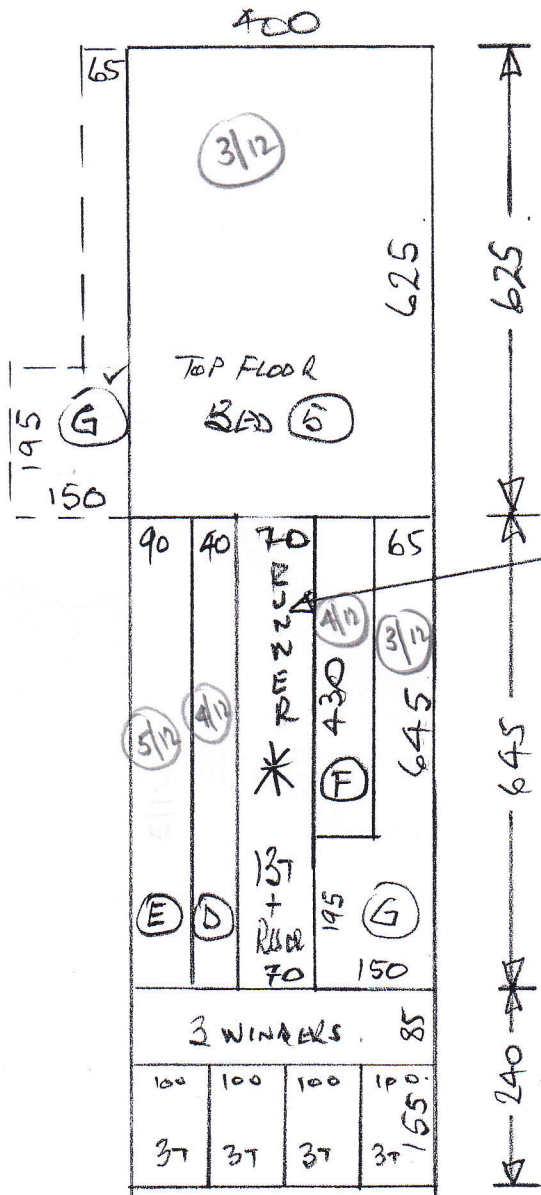

P26050
Chartridge

5 of 8

3/12
Cut lunner

3/12

2ND Floor

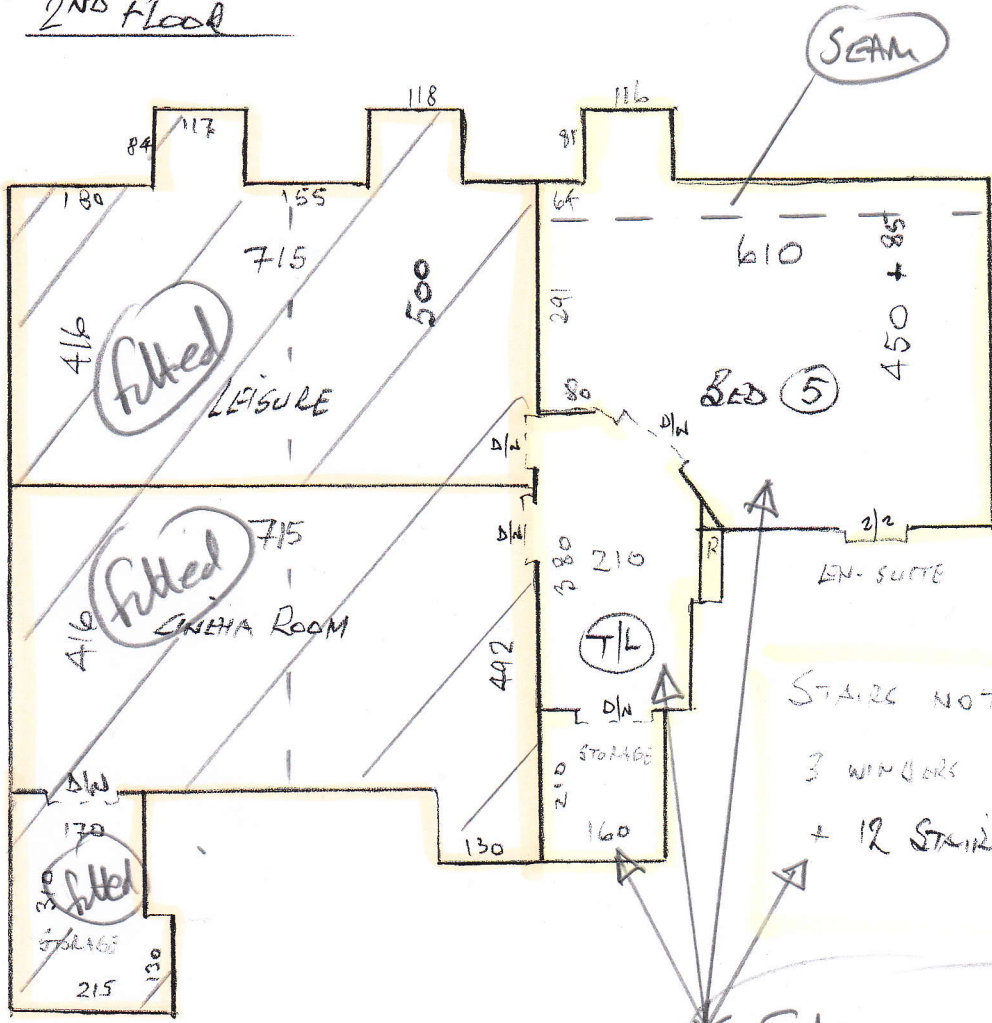

CHARTRIDGE
"THE HOLLIES"

60+8

STAIRS NOT IN
 3 WINDOWS ✓
 + 12 STAIRS 47 x 91 ✓

* Fit wed 3/12

GROUND FLOOR

P26058
CHARTRIDGE
"THE HOLLIES"

80/8

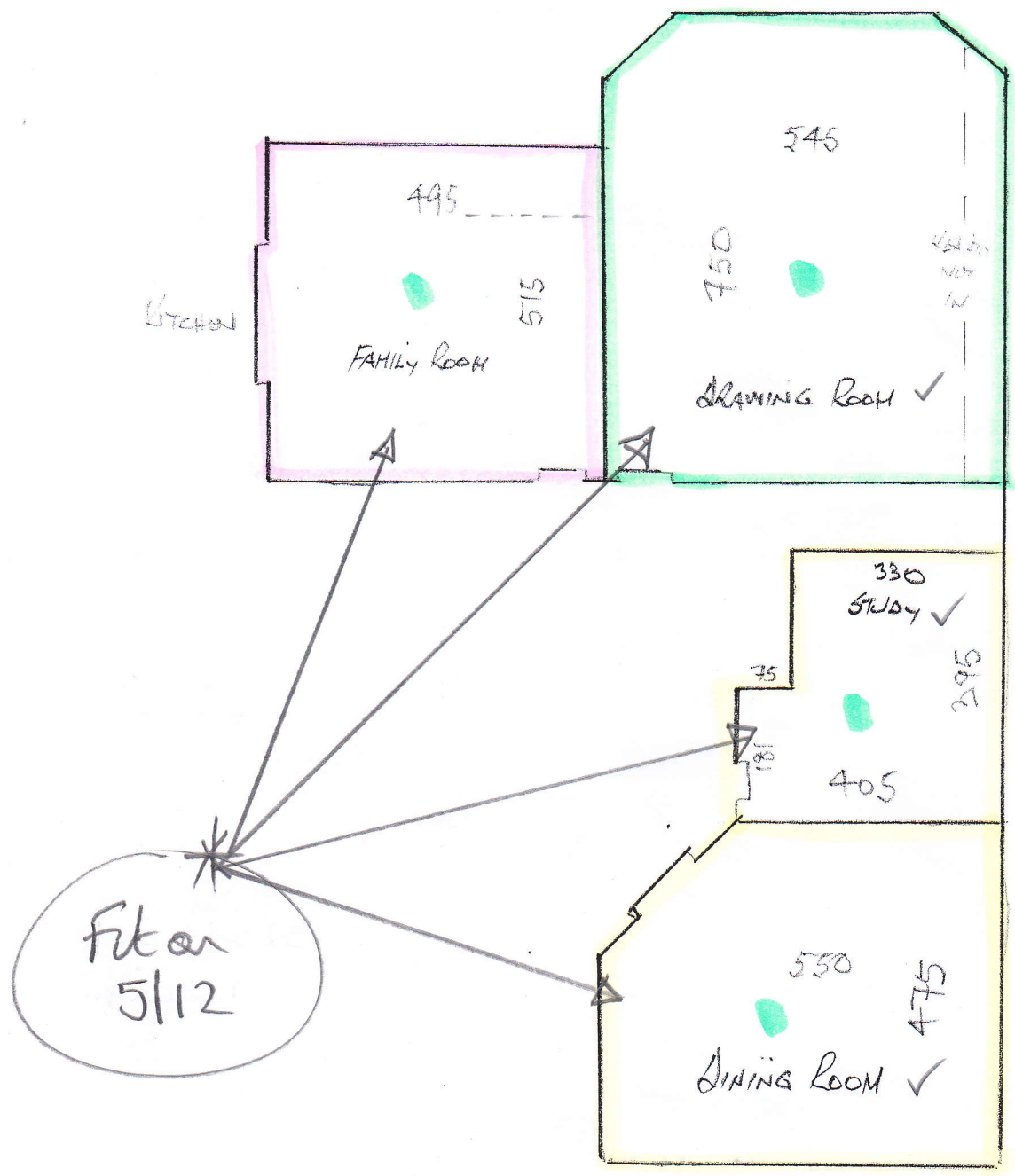

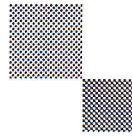

mrcarpet
DESIGNS FOR FLOORS

70 Lower Richmond Road
Putney
SW15 1LL

Tel Nr: 020-8789 3133
Fax Nr: 020-8780 2140

ROLL BREAKDOWN

Job No: P26050

Customer Name: Chartridge Developments

Carpet: Faux Suede (Bamboo)

Colour: FSU-47 (BAM250)

Both rolls are 4m wide

Roll A

30.00

4.15*

6.50

9.00*

5.60

4.30

Roll B

17.50

2.25

6.25

6.45

2.40*

Balance 0.45

Balance 0.15

*** Cut these pieces last on each roll & leave the roll balances on them**

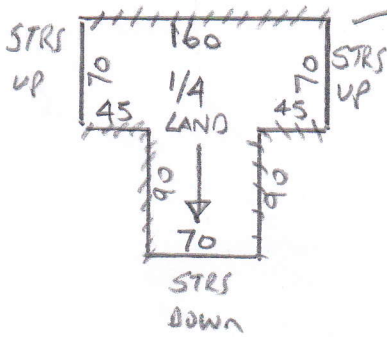

SHAPE 1/4 LAND
as shown
& Whip as
Marked

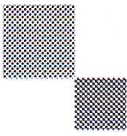

mrcarpets
DESIGNS FOR FLOORS

70 Lower Richmond Road
Putney
SW15 1LL
T 020-8789-3133
F 020-8780-2140

BH CARPETS - WHIPPING / BINDING FORM

Tel - 020-8665-9110 email: bhcarpets@gmail.com Fax 020-8665-6611

Customer Name: Charbridge Dev.

Job No. : P26050

Description of carpet : Faux Suede - FSu 47

Whipping / Blind Binding / Top Taping

All Round / Sides only (for Stair Runner)

Colour of Binding tape: _____ Size of Binding tape: _____

Amount showing on top _____ Colour of Whipping : To Match

Number of pieces: 4

Ready to collect on: 4 / 12 / 14 Needed back by: 9 / 12 / 14 (latest)

Sizes to be cut to: 2x 160x70, 645x70 + 1 Shaped 1/4 LAND

Whipping: 2360 metres @ £2.00 linear metre £ 47.20 *as shown above*

Apply Tape: _____ metres @ £6.00 linear metre £ _____
(Supplied by MRC)

Blind Taping: _____ metres @ £7.00 linear metre £ _____
(including. Tape)

Trimming Charge (if applicable) £ _____

ANY QUERIES CALL:

Nigel Canice Jack

Total £ 47.20

Collect from:
Warehouse / Putney Shop

Deliver Back to:
Warehouse / Putney Shop

Mr Carpet Use. (Copy to be faxed to Shop & accounts Dept. when returned)

Date Collected: _____ Collected By: _____

Date Returned: _____ Returned By: _____

Invoice No: _____ Comments: _____