

P26062  
Hanger  
10/5

Elements Design  
Col. ELDES-17

- Cut Plan ① 1125 x 500
- Cut Plan ② 1035 x 500
- Cut Plan ③ 400 x 500  
25.60 x 500  
= 128m<sup>2</sup>
- Cut Plan ④ ~~400 x 400~~  
= 16m<sup>2</sup>
- Total = 144m<sup>2</sup>

\* MARK UP # STORE @ WITH.

= Phase 1 - fitted on 11/2

= Phase 2 - Friday 12/6

= Phase 3 - A/I (MARK UP # STORE @ WITH).

②

MARK UP  
45 Stone  
W/H

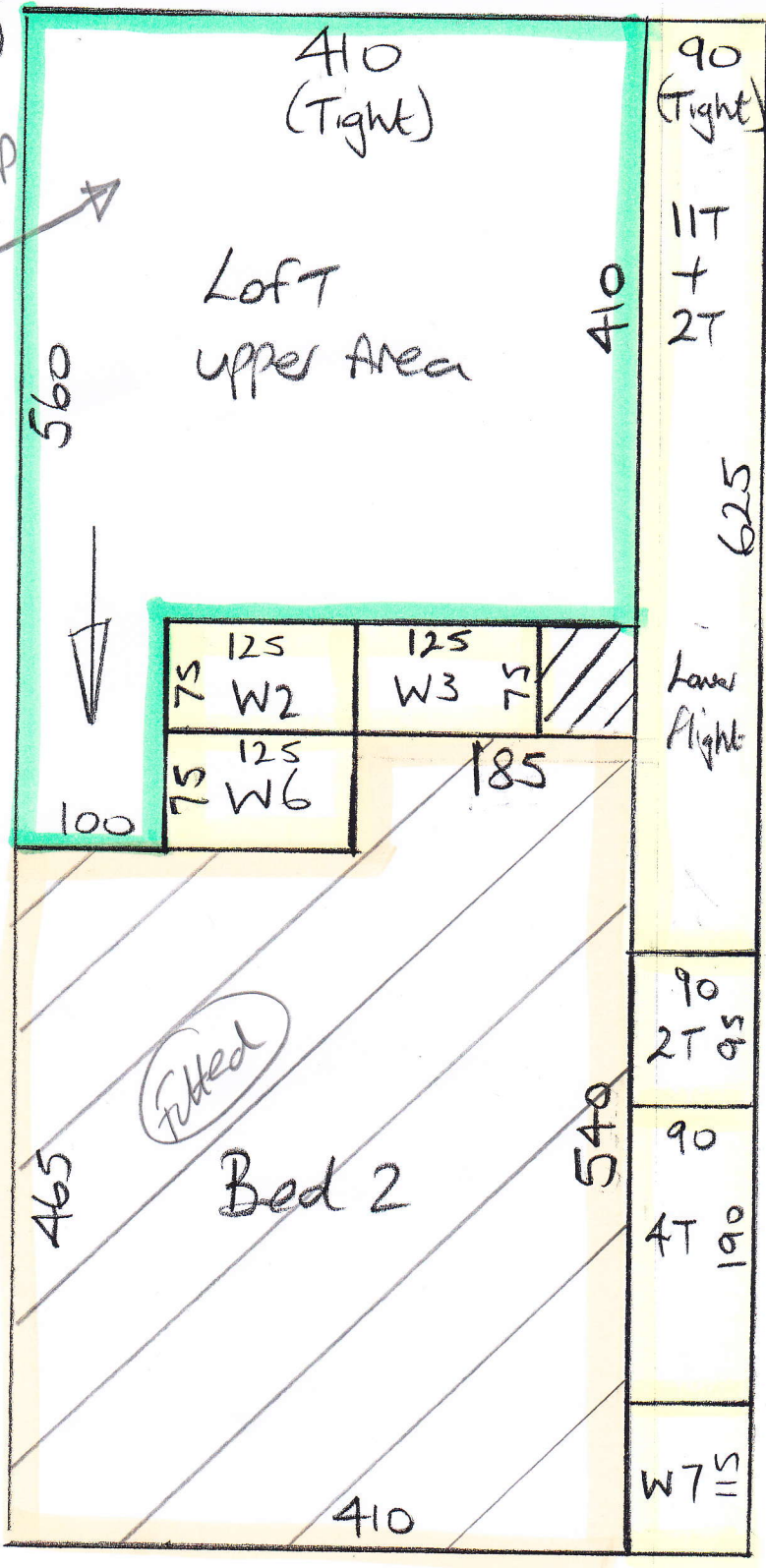

P26062  
Hanger

Loft 5

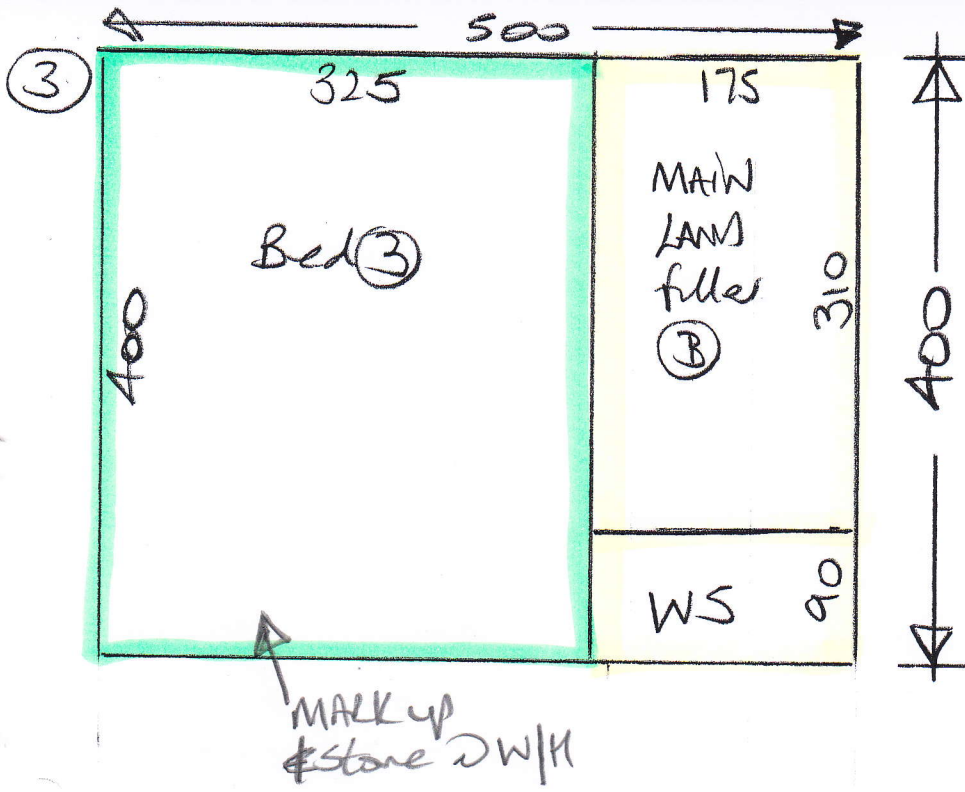

P26062  
Hanger

3 of 5

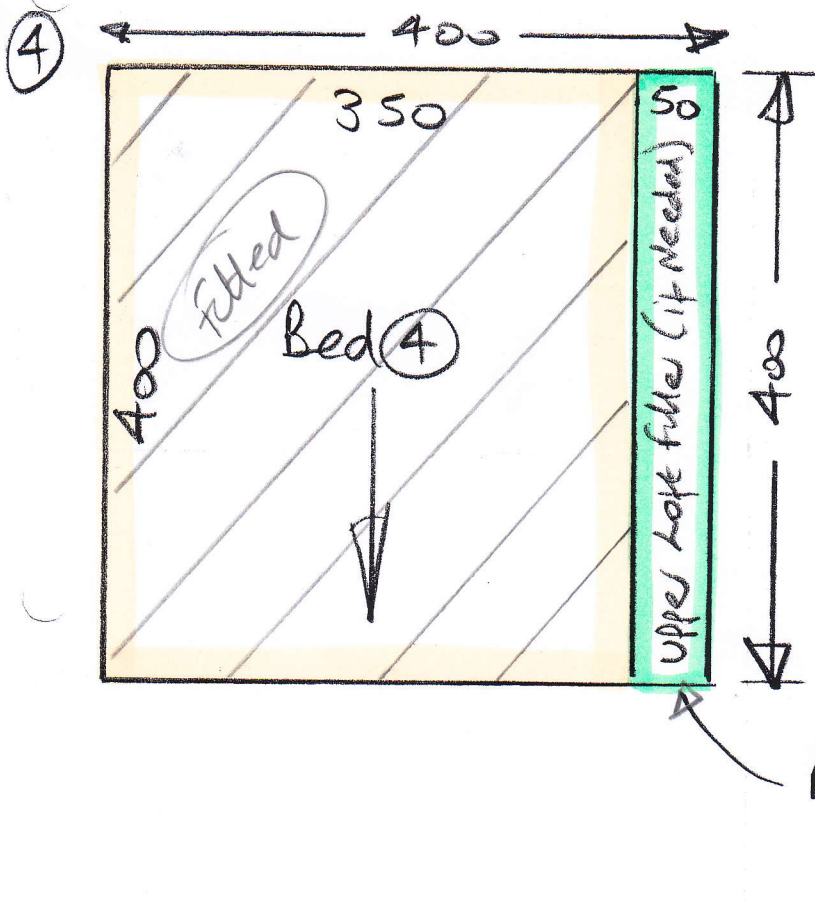

P26062  
Hanger

4 of 5

EN-SUITE

2/2

155

520

65

401

Bed 2

FRONT

M/F  
+ D

EN-SUITE

2/2

370

DRESSING

210

155

169

155

Filled  
④

300

SEAM

MAIN LANDING

345

210

Bed 3

390

STOPS

10' x 150

150 x 235

STEP

Plat/  
STEP

UP

755

565

103

220

590

185

85

RISER

MASTER BEDROOM

360

185

50

138 Filled  
A

95

196

2/2

BATHROOM

390

325

Bed 4

400 x 400

Appl.

BA

P26061  
2014

~~Master~~

LOFT AREA

Filler off side  
\* of Bed 4 if  
Required

P26062  
Hanger

5 of 5

400  
75  
475

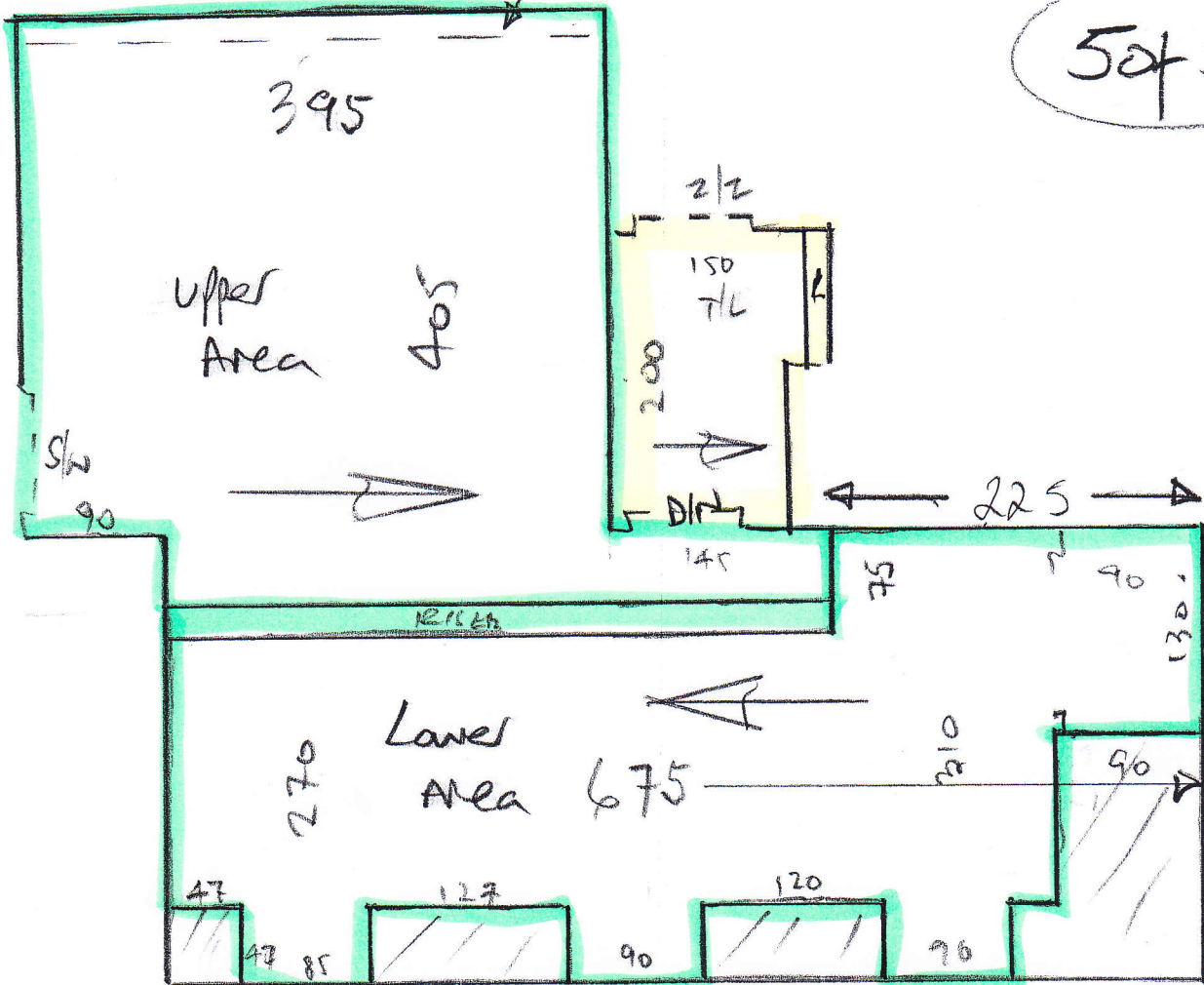

UPPER STAIRS

- 2 @ 45 x 77
- W1 60 x 80
- W2 65 x 115
- W3 65 x 106
- W4 60 x 85
- W5 60 x 105
- W6 65 x 115
- W7 60 x 75
- 4 @ 95 x 76

LOWER STAIRS

- 2 @ 45 x 85
- HL 125 x 208
- 1 @ 45 x 85

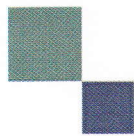

mrcarpet  
DESIGNS FOR FLOORS

70 Lower Richmond Road  
Putney  
SW15 1LL

Tel Nr: 020-8789 3133  
Fax Nr: 020-8780 2140

## ROLL BREAKDOWN

---

Job No: P26062

Customer Name: Hanger

Carpet: Elements Design

Colour: ELDES-17

<b>Roll Size</b>	<b>26.00 x 5.00m</b>
Cut Plan 1	11.25 x 5.00m *
Cut Plan 2	10.35 x 5.00m (filled 11/2)
Cut Plan 3	4.00 x 5.00m *
<b>Balance left over</b>	<b>0.40 x 5.00m</b>

**\*Cut the 4.00m & 10.35 pieces off the roll &  
leave the roll balance for the 11.25m piece  
(please check measure it)**

**~~THERE IS ALSO A SEPARATE 4.00m x 4.00m CUT  
ORDERED IN FOR THIS JOB~~**

(filled  
11/2)

E-MAILED 09 FEB 2015

E-MAILED 09 FEB 2015