

Job No: P26070
Name: GRAY

Address:

Tel: 1044

Sheet:

Heather Twist Supreme
Col. HEA 5017

SITTING ROOM = 1050 x 500

CUT PLAN 1 = 710 x 500

CUT PLAN 2 = 538 x 500

2295 x 500

= 114.75 m²

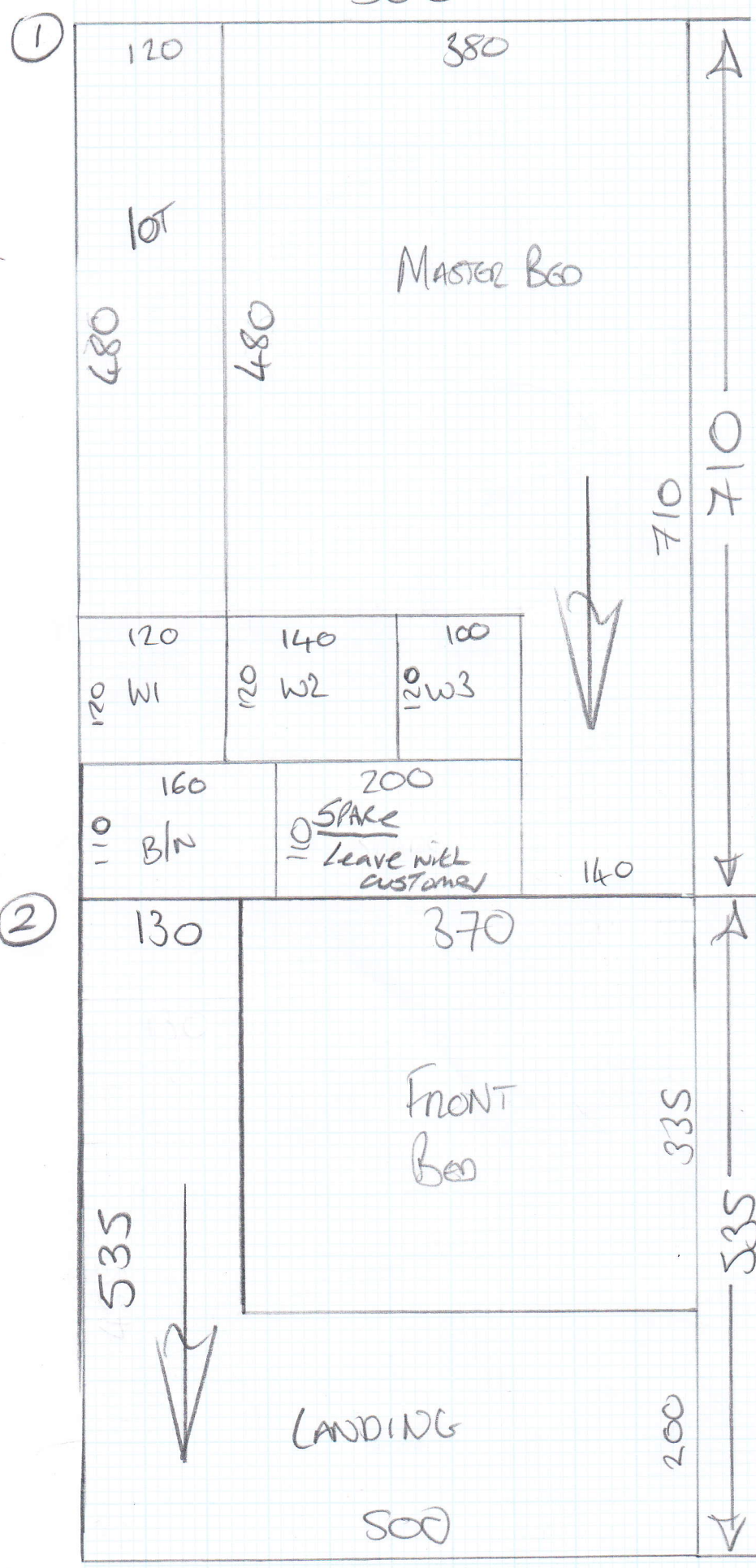

* Fit 2 Beds + S/L first
 Billy to come over to help with
 Large sitting room
 when he's finished
 his 1st job
 (Approx Midday)

P26070
GRAY

2044

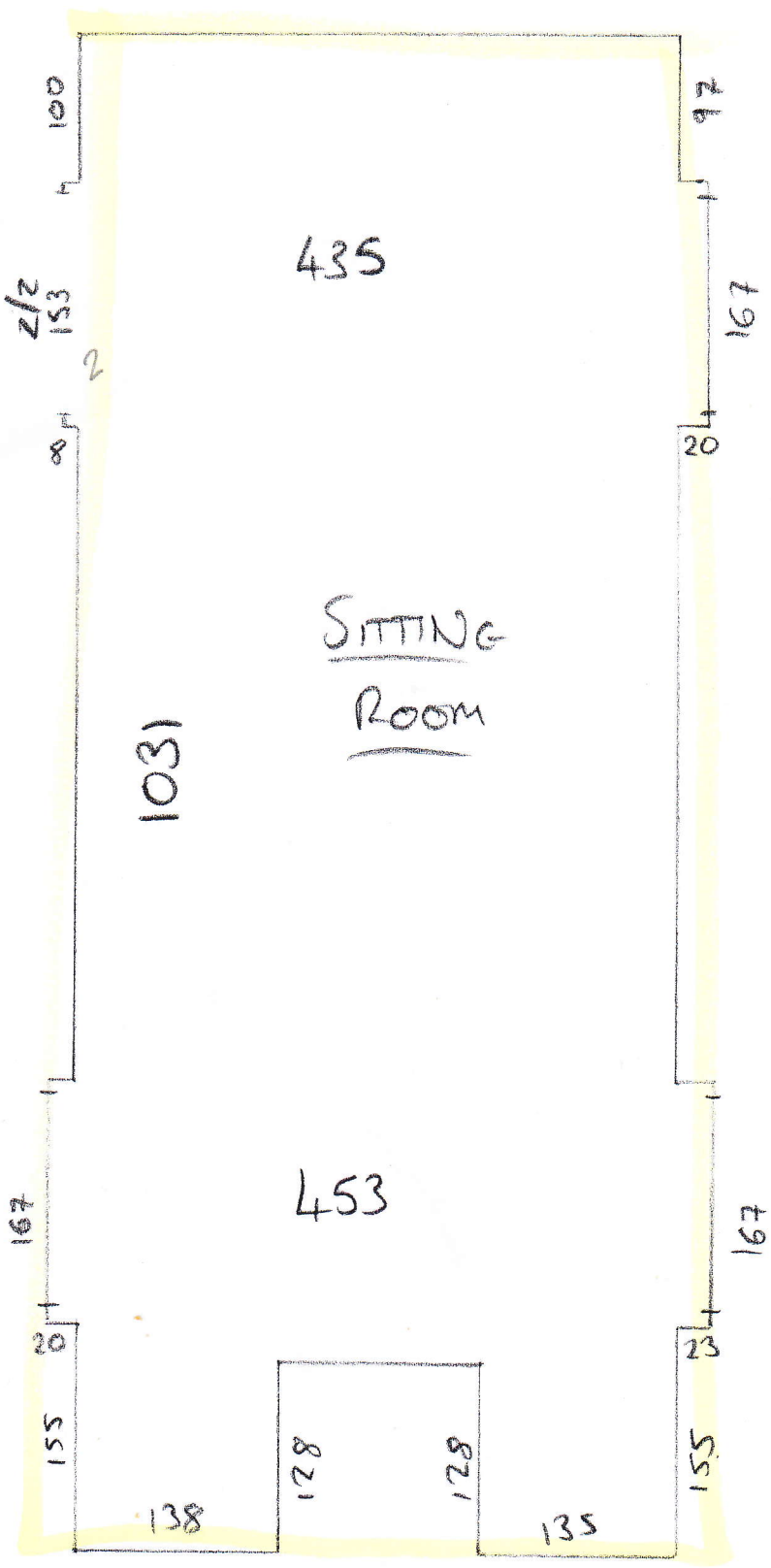

LOTS OF FURNITURE

- DESK
- PIANO
- SOFA x 2
- TABLE
- CABINET x 2
- DRAWERS x 4

P26070
GRAY

3 of 4

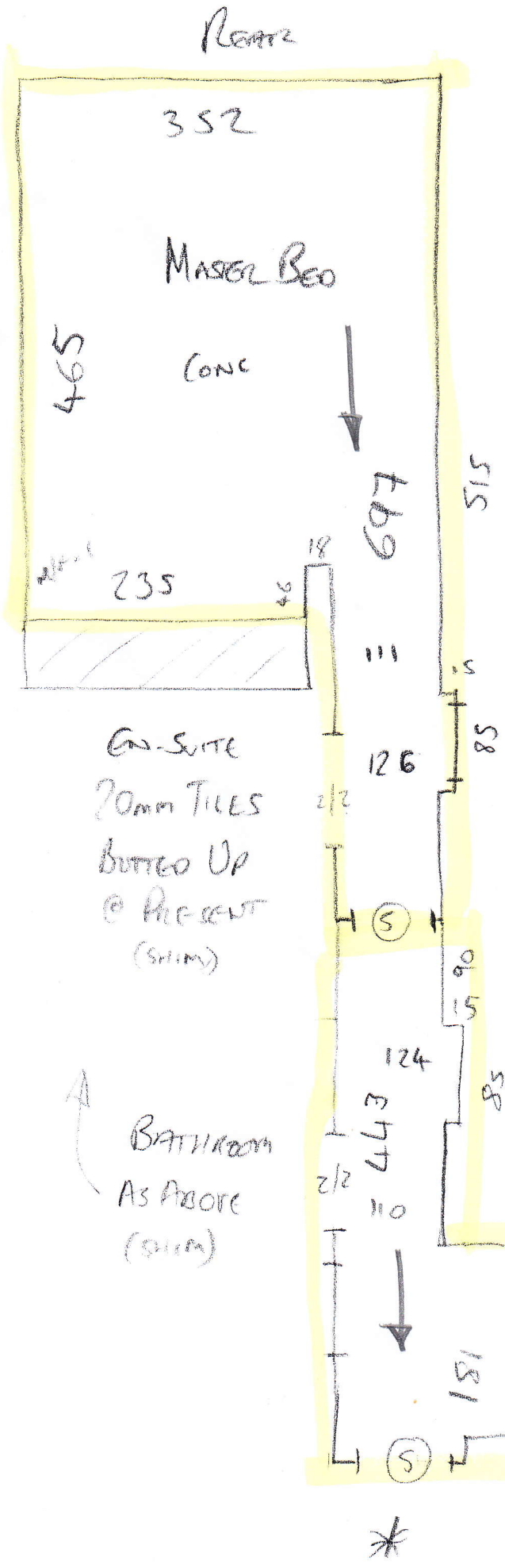

ON-SITE
20mm TILES
BUTTED UP
@ PRESENT
(SHIM)

BATHROOM
AS ABOVE
(SHIM)

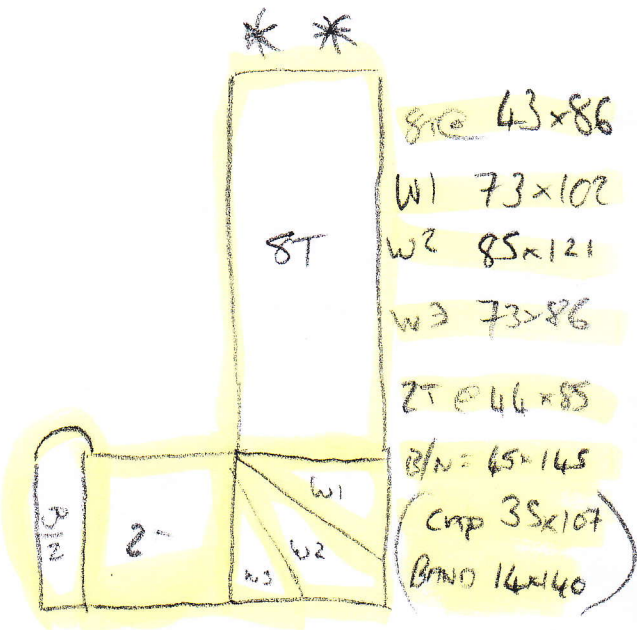

- 8T @ 43x86
- W1 73x102
- W2 85x121
- W3 73x86
- ZT @ 46x85
- 2/N = 65x145
- (CWP 35x107)
- (BRND 14x40)

LAMINATE
15-20mm

P26070
GRAY

40/4

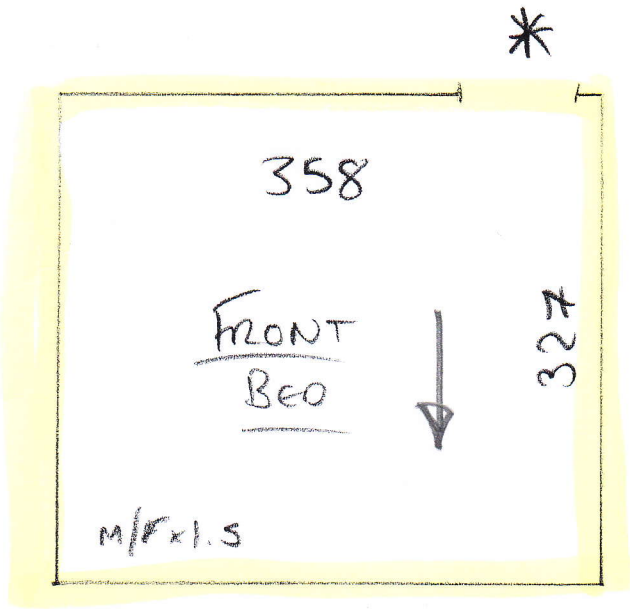

* Now to be wood.

