



mrcarpet
 Job No: P26074
 Name: Moody
 Address:
 Tel: 1 of 6
 Size:

Finelooop - F20-496

- ① 580 x 500
 - ② 350 x 500
 - ③ 840 x 500
 - ④ 340 x 500
 - ⑤ 595 x 500
- 2705 x "

135 M²

= 135.25 M²

Mostly ex site + SSB/ckr New for upper Mezz Bed + New for Stair Runners.

Heavily furnished (inc upright Piano in Site Plan)

Job No:

P26074
Moody

Name:

Address:

Tel:

2076

Sheet:

Phase 2

3

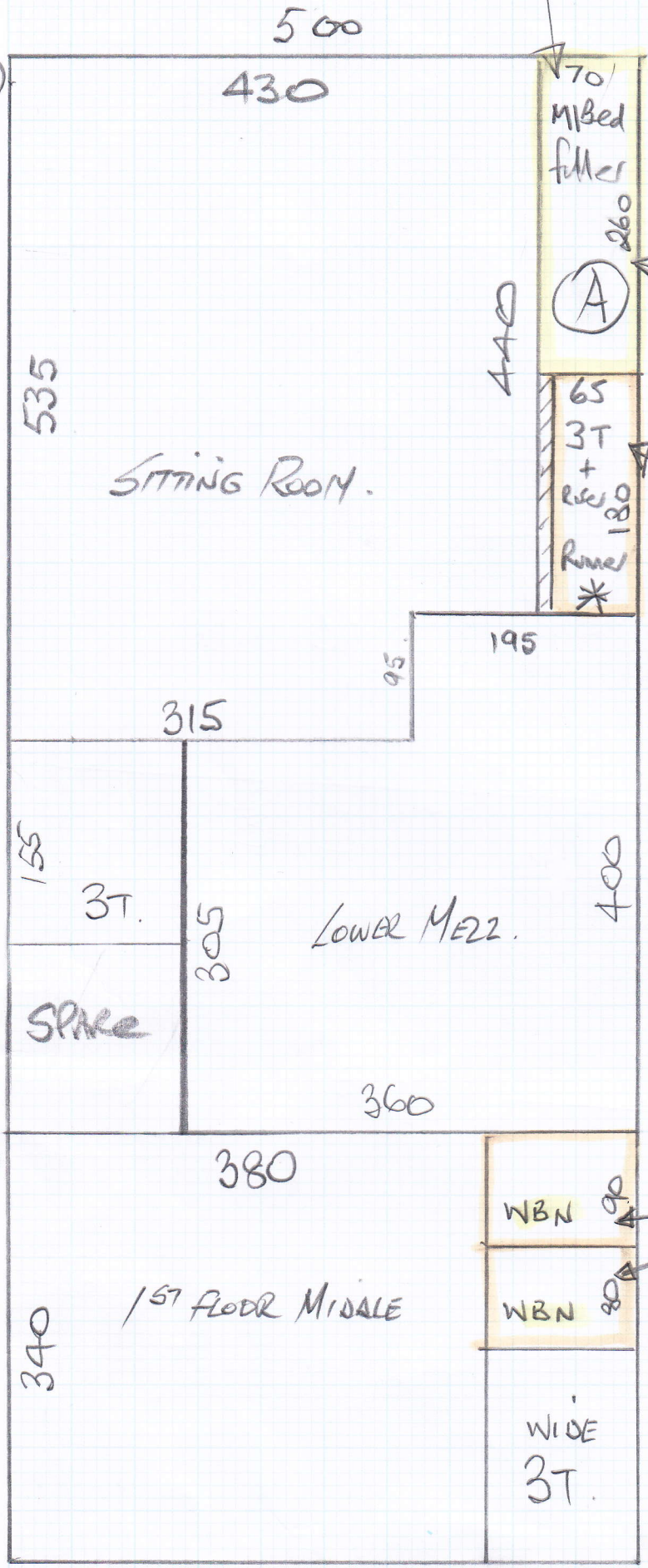

*MAKE up \$Stone
w/111 until Phase 2

*Cut runner & send
for binding on 28/1
will shaped w/B/W's

*Shape on site
on 26/1 & send
for binding with
rest of runner
on 28/1

Job No:
Name:
Address:
Tel:
Sheet:

P26074
Moody

3 of 6

* Cut runner #
Lead for binding
on 28" w/ with
shaped w/b/n's

5

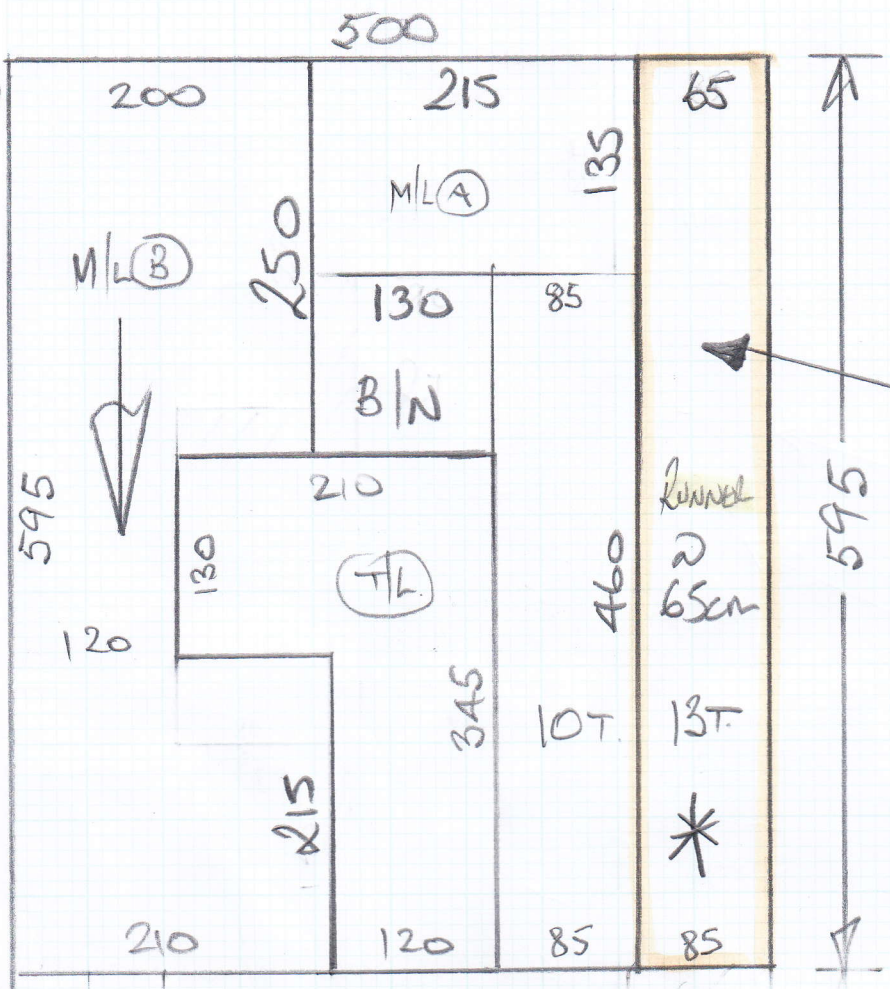

595

120

200

250

500

215

135

65

M/L(A)

M/L(B)

130

85

B/N

210

130

TL

460

runner
2
65cm

595

345

10T

13T

215

*

210

120

85

85

595

TOP FLOOR

mrcarpets

Job No: P26074
Name: Moody

Tel: 406
Sheet: 01

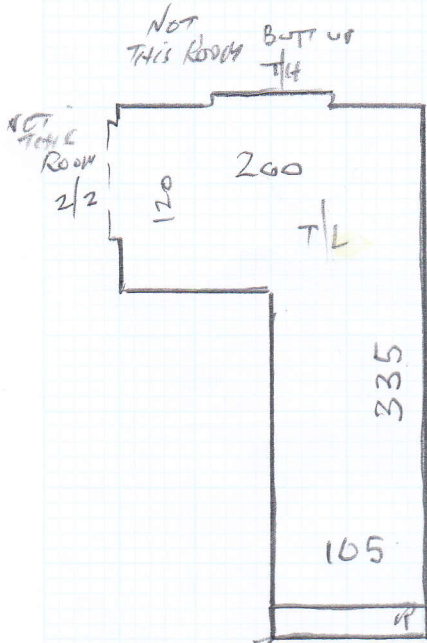

3 @ 44 x 101 T/U

11 @ 45 x 80

✓ B/W 45 x 100

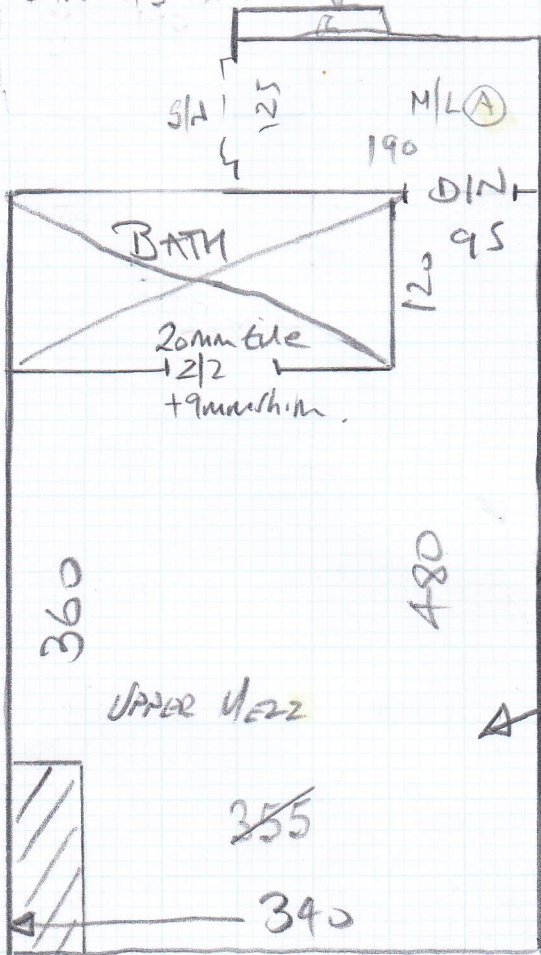

Needs 5 sticks new s/c

BACK

157 Floor

mrcarpets

P26074
Moody

Job No:

Name:

Address:

Tel:

Sheet:

5 of 6

* Phase 2

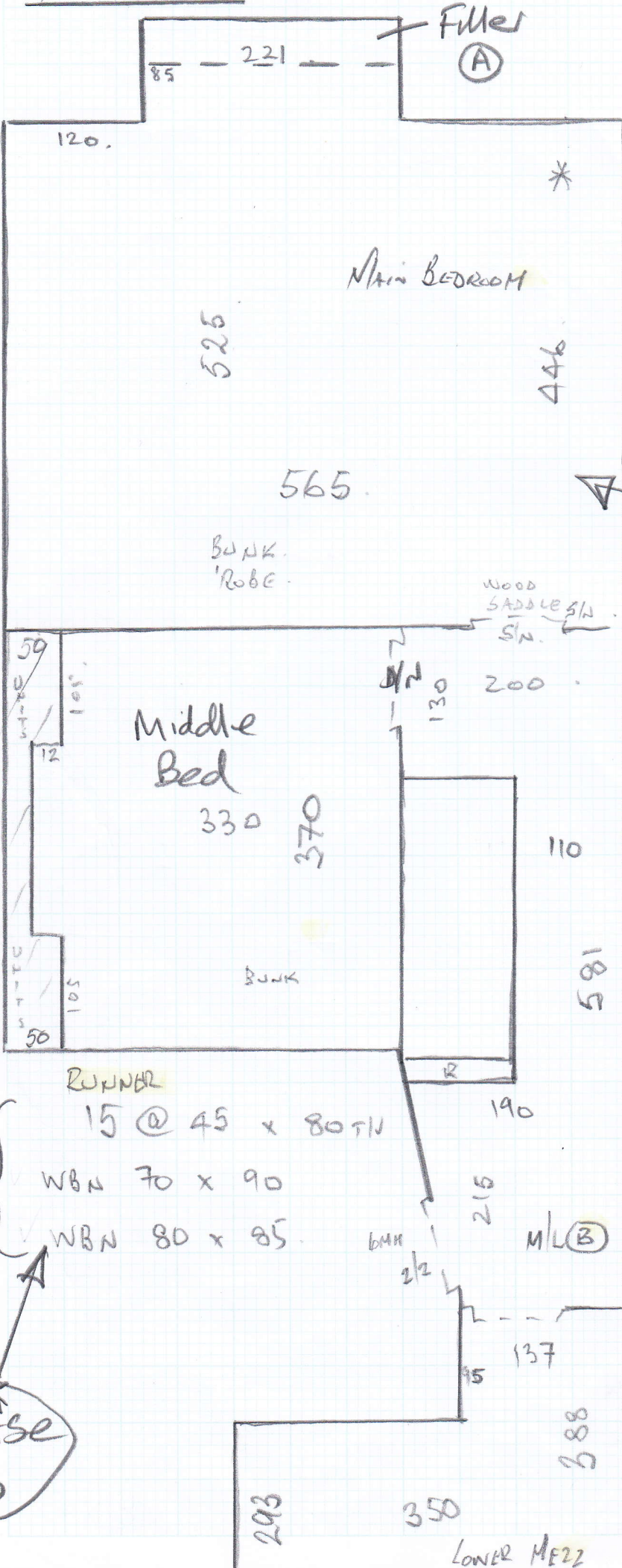

65cm runner to these STAIRS

* Phase 3

RUNNER

15 @ 45 x 80 TV

WBN 70 x 90

WBN 80 x 85

LOWER MEZZ

Job No: P26074
Name: Moody
Address:

Tel:
Sheet: 6 of 6

Ground floor

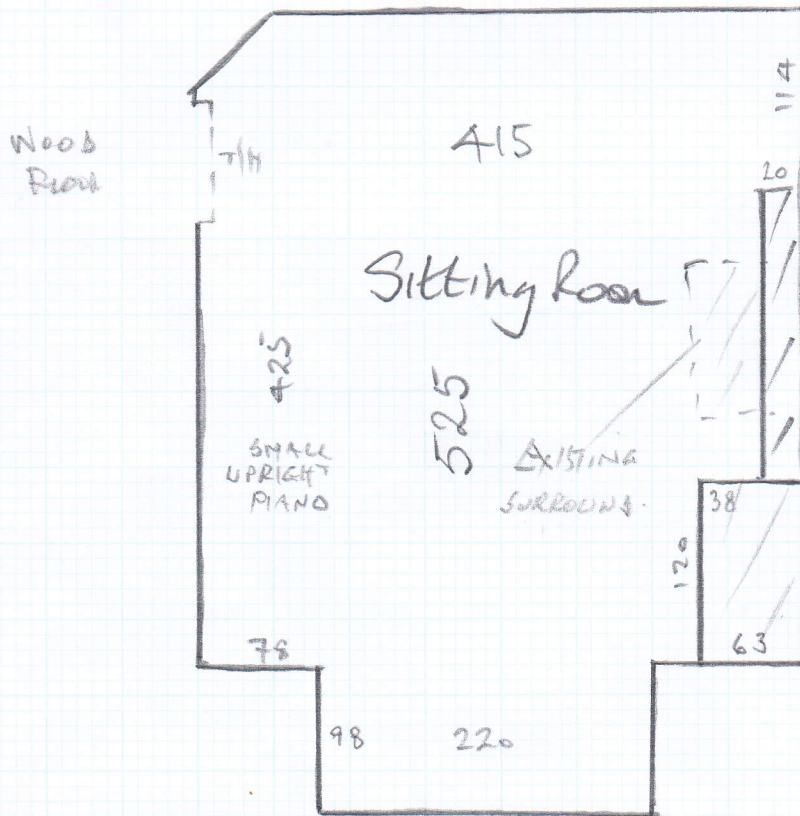



mrcarpet

DESIGNS FOR FLOORS

70 Lower Richmond Road

Putney

SW15 1LL

T 020-8789-3133

F 020-8780-2140

BH CARPETS - WHIPPING / BINDING FORM

Tel - 020-8665-9110 email: bhcarpets@gmail.com Fax 020-8665-6611

Customer Name: Moody

Job No. : P26074

Description of carpet : Finelap - F20 - 496

Whipping / Blind Binding / Top Taping

All Round / Sides only (for Stair Runner)

Colour of Binding tape: CP6 NAVY Size of Binding tape: 12mm

Amount showing on top 1/2 + 1/2 Colour of Whipping : ---

Number of pieces: 4

Ready to collect on: 28 / 1 / 15 Needed back by: 4 / 2 / 15

Sizes to be cut to: 595x65, 180x65 + 2 Shaped W/B/N (Bind as Marked)

Whipping: _____ metres @ £2.00 linear metre £ _____

Apply Tape: 19 metres @ £6.00 linear metre £ 114.00
(Supplied by MRC)

Blind Taping: _____ metres @ £7.00 linear metre £ _____
(including. Tape)

Trimming Charge (if applicable) £ ---

ANY QUERIES CALL:

Nigel Canice Jack

Total £ 114.00

Collect from:

Warehouse / Putney Shop

Deliver Back to:

Warehouse / Putney Shop

Mr Carpet Use. (Copy to be faxed to Shop & accounts Dept. when returned)

Date Collected: _____ Collected By: _____

Date Returned: _____ Returned By: _____

Invoice No: _____ Comments: _____