

Job No: P26084  
 Name: PEARCE  
 Address: 1 of 4  
 Tel:  
 Sheet: of:

ELEMENTS DESIGN

- EDES-17

$$545 \times 400$$

$$\underline{610 \times 400}$$

$$1155 \times 400$$

= 46.2 m<sup>2</sup>

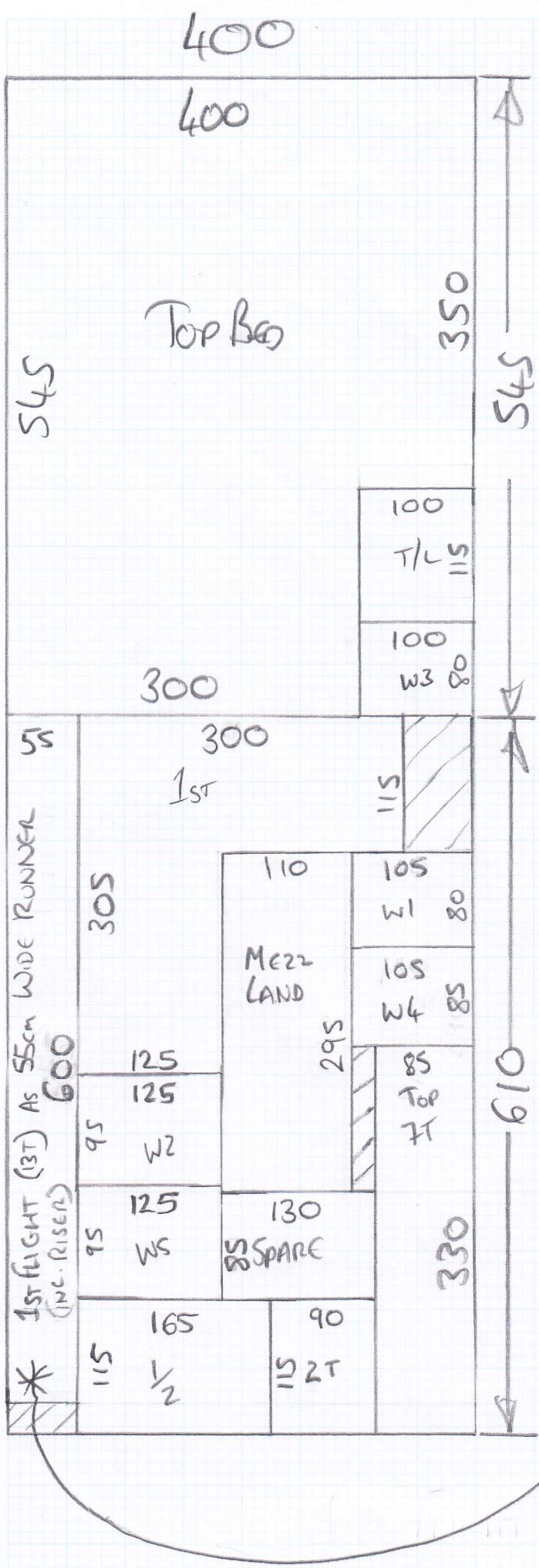

- 1st flight As 55cm Wide Whipped Runner
- CUT DOWN + SEND TO BH ASAP
- MARK JOB NUMBER ON REMAINING PIECE FOR LATER FITTING.

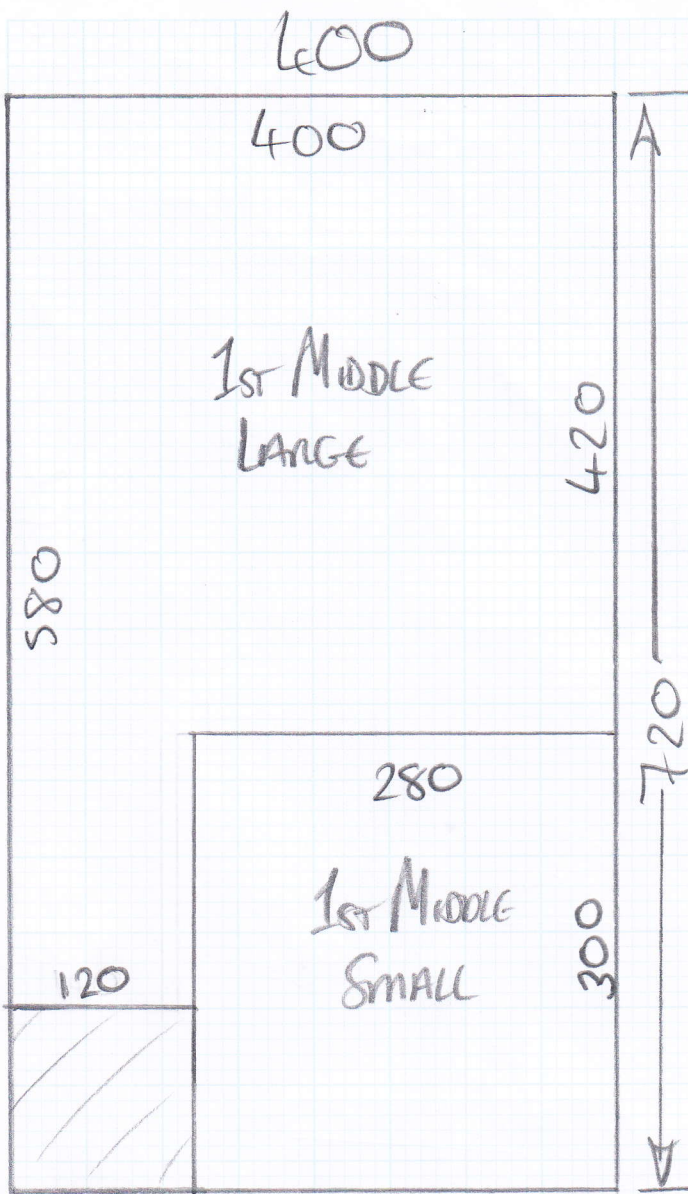

Job No: P26084  
Name: PEARCE

Address: 20FL4

Tel: \_\_\_\_\_  
Sheet: \_\_\_\_\_ of \_\_\_\_\_

ELEMENTS DESIGN

- EDGES - 14

$$\text{CURTAIN} = 720 \times 400$$

$$\text{1st FRONT} = 505 \times 500$$

$$= 54.05 \text{m}^2$$

ELEMENTS DESIGN

- EDGES - 15

$$\text{1st REAR} = 325 \times 300$$

$$= 9.75 \text{m}^2$$

Job No: P26084  
 Name: PEARCE

Address:

Tel:

Sheet:

306

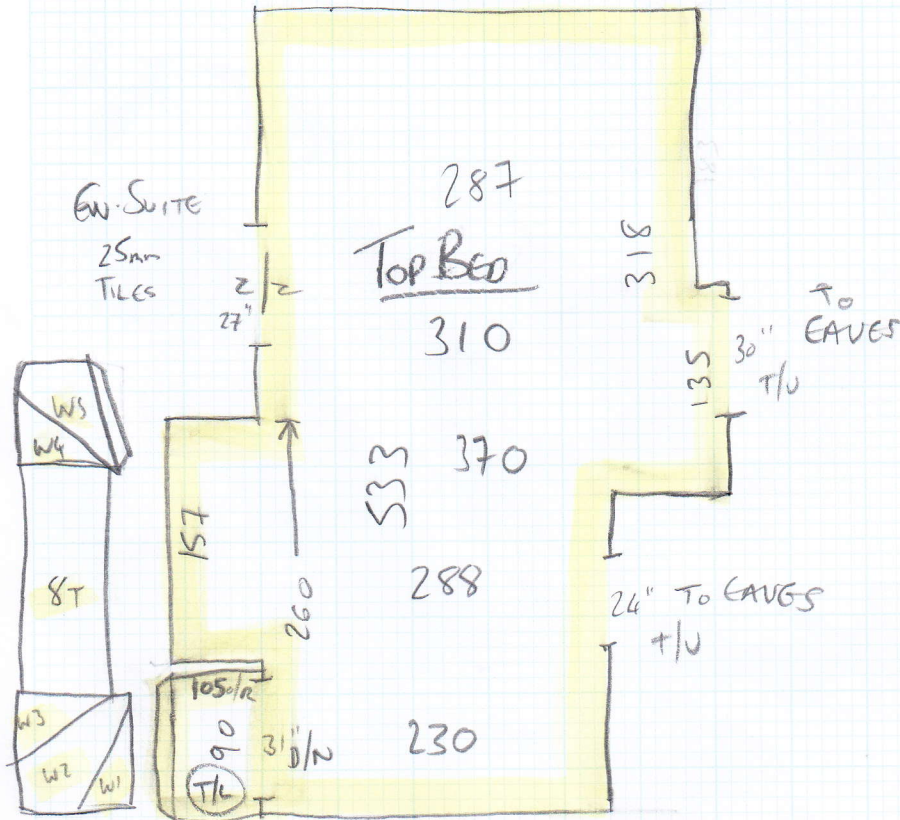

$W1 = 68 \times 92$

$W2 = 82 \times 108$

$W3 = 68 \times 74$

$8T @ 45 \times 76$

$W4 = 72 \times 96$

$W5 = 86 \times 109$

Job No: P26084  
Name: PEARCE  
Address: (4 of 4)  
Tel:  
Sheet: of:

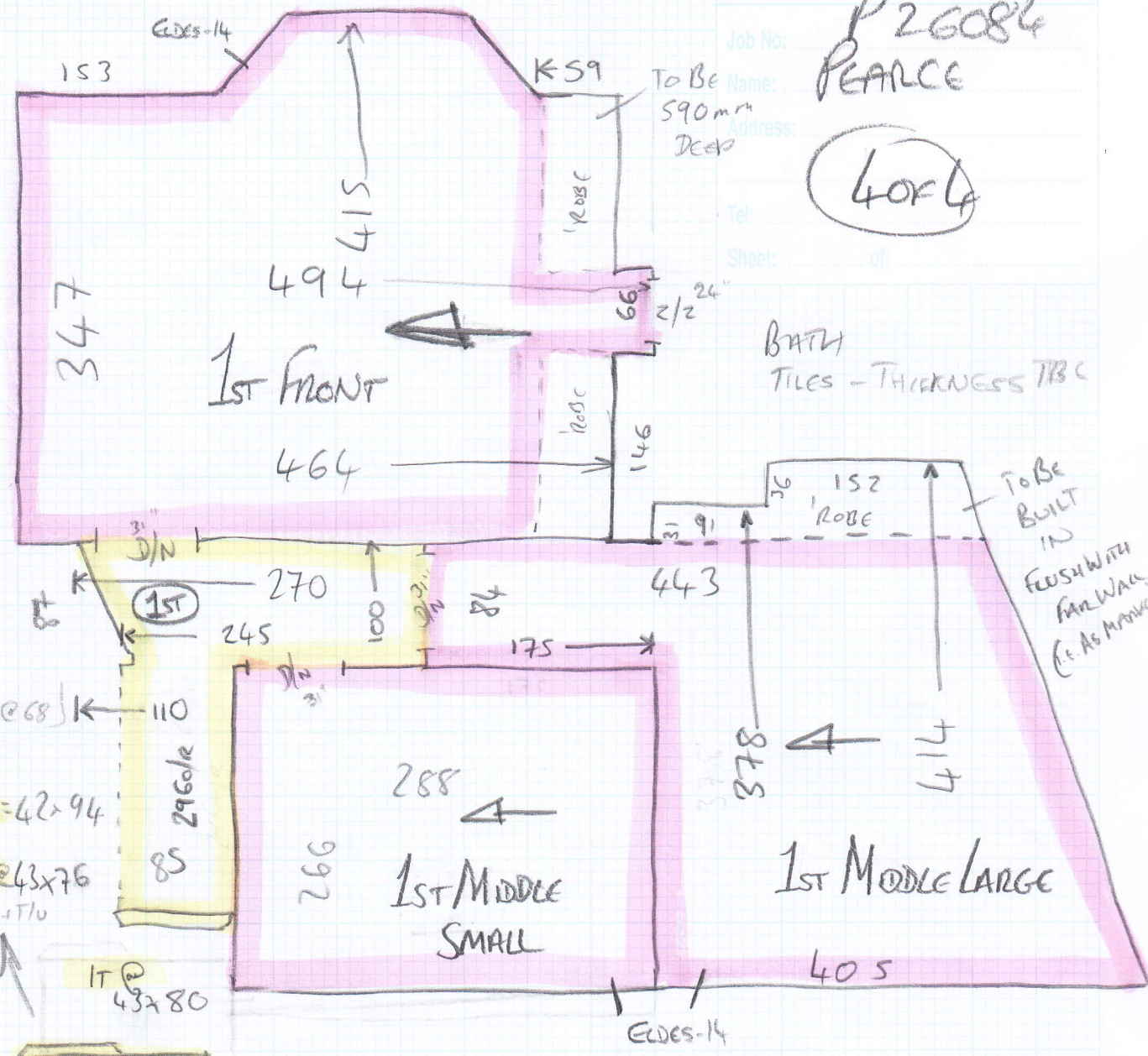

NATURAL COIR  
90x90  
(MAYNELL TO BE MADE IN WOOD)

55cm RUNNERS?  
1st FIGHT ONLY

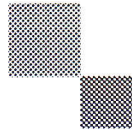

**mrcarpet**  
DESIGNS FOR FLOORS

70 Lower Richmond Road  
Putney  
SW15 1LL  
T 020-8789-3133  
F 020-8780-2140

**BH CARPETS - WHIPPING / BINDING FORM**

**Tel - 020-8665-9110    email: bhcarpets@gmail.com    Fax 020-8665-6611**

Customer Name: PEARCE

Job No. : P26084

Description of carpet : ELEMENTS DESIGN - ELDES-17

Whipping / Blind Binding / Top Taping

All Round / Sides only (for Stair Runner)

Colour of Binding tape: \_\_\_\_\_ Size of Binding tape: \_\_\_\_\_

Amount showing on top \_\_\_\_\_ Colour of Whipping : To MATCH DARKER COLOUR IN CARPET

Number of pieces: 1

Ready to collect on: 8 / 1 / 14 Needed back by: 12 / 1 / 14

Sizes to be cut to: 600 x 55 cm

Whipping: 12 metres @ £2.00 linear metre    £ 24

Apply Tape: \_\_\_\_\_ metres @ £6.00 linear metre    £ \_\_\_\_\_  
(Supplied by MRC)

Blind Taping: \_\_\_\_\_ metres @ £7.00 linear metre    £ \_\_\_\_\_  
(including. Tape)

Trimming Charge (if applicable)    £ \_\_\_\_\_

**ANY QUERIES CALL:**

Nigel                      Canice                      Jack

**Total £** 24

**Collect from:**  
Warehouse / Putney Shop

**Deliver Back to:**  
Warehouse / Putney Shop

**Mr Carpet Use. (Copy to be faxed to Shop & accounts Dept. when returned)**

Date Collected: \_\_\_\_\_ Collected By: \_\_\_\_\_

Date Returned: \_\_\_\_\_ Returned By: \_\_\_\_\_

Invoice No: \_\_\_\_\_ Comments: \_\_\_\_\_