

# FAUX SILK - FAU 026

PHASE 3

①

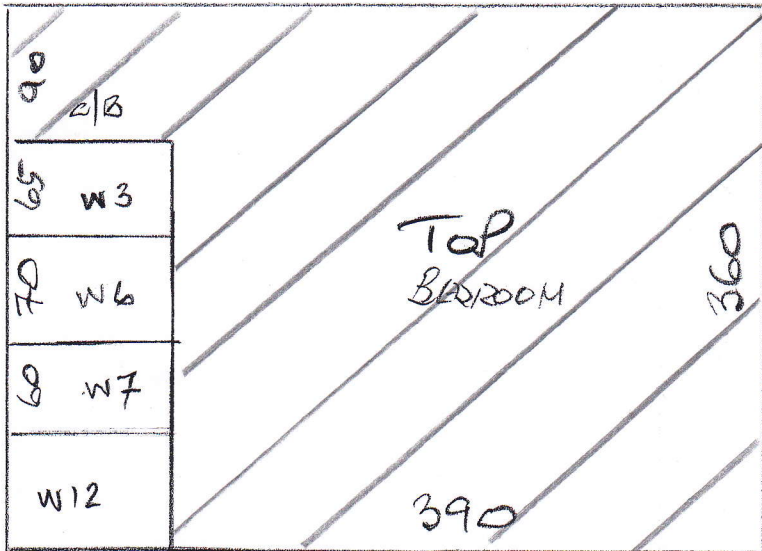

P26098  
Humphreys

lot 3

SITTING ROOM (TOP)

555 x 500

BEDROOM (NEW)

410 x 500

SITTING ROOM (NEW)

360 x 500

CUT PLAN

① 360 x 500

② 340 x "

③ 475 x "

④ 775 x "

3275 x 500

= 16375 m<sup>2</sup>

②

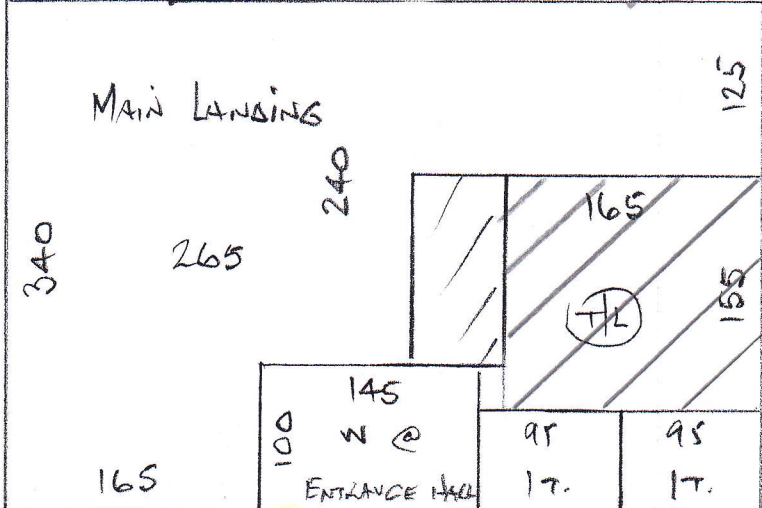

③

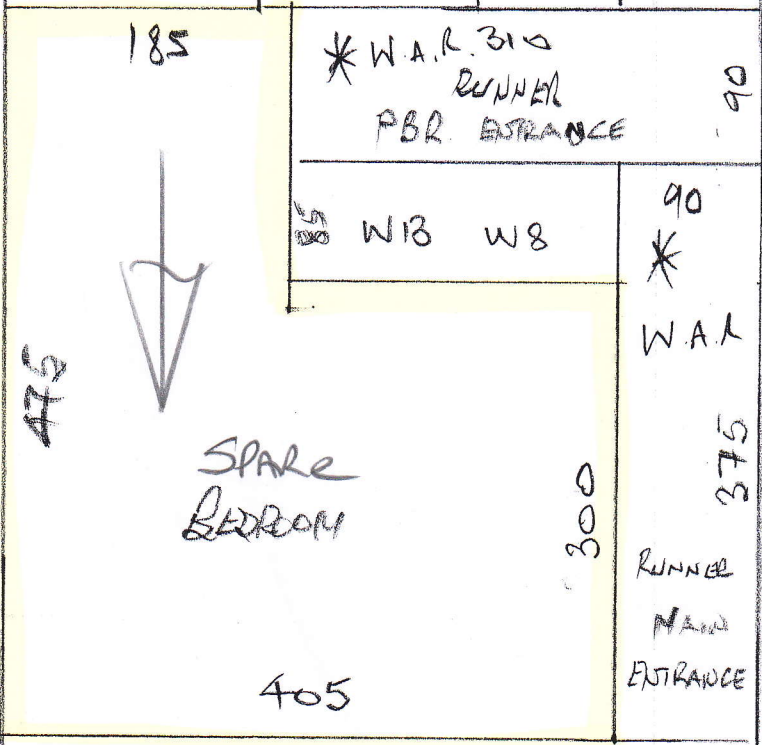

\* MARK up Rest of Cut Plans  
≠ Store w WH for future fitting

4

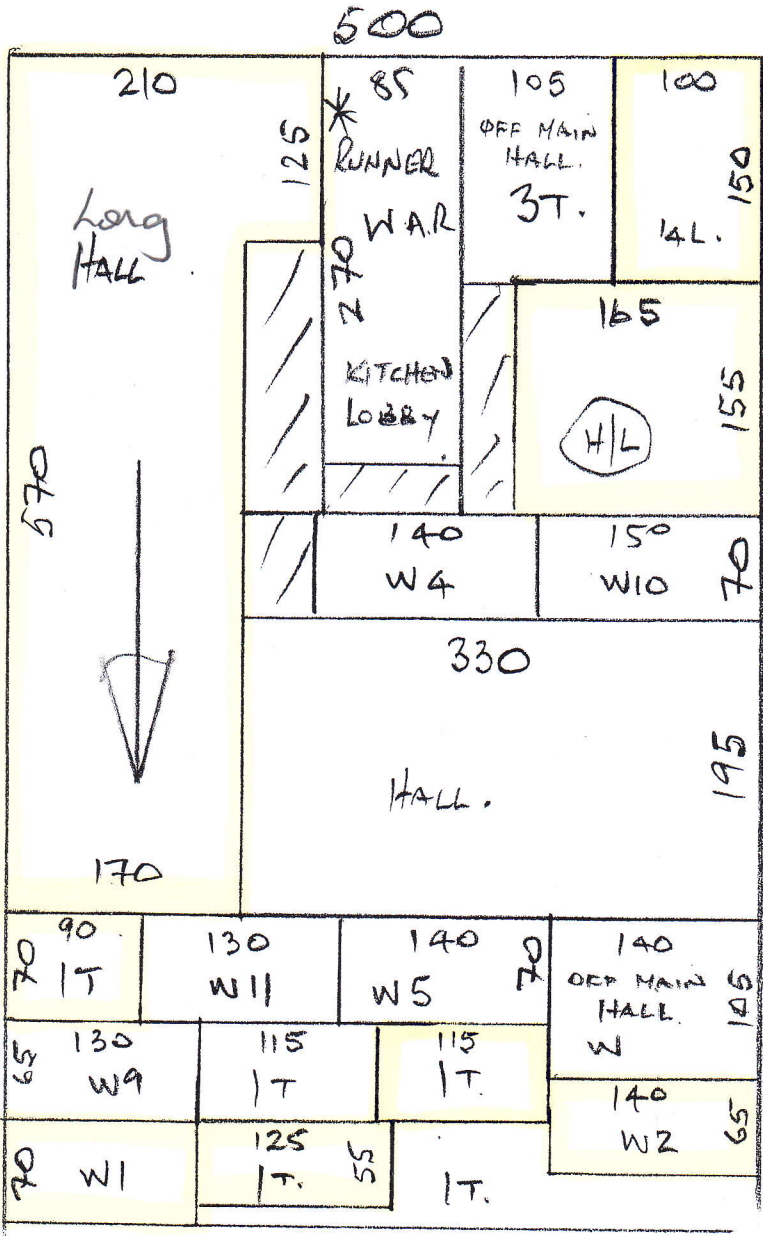

P26098  
Humphreys

2 of 3

# Phase 3

## MAIN ENTRANCE AREA

- ✓ COIR 85 x 120 x 23MM
- ✓ RUNNER 90 x 375
- ✓ 1 @ 30 x 98
- ✓ 2 @ 45 x 98
- ✓ W 90 x 135
- ✓ W 120 x 95

## RUNNER IN PBR HALL

- ✓ 90 x 310

## RUNNER IN MAIN KITCHEN LOBBY

- ✓ 85 x 270

P26098  
HUMPHREYS.

3 of 3

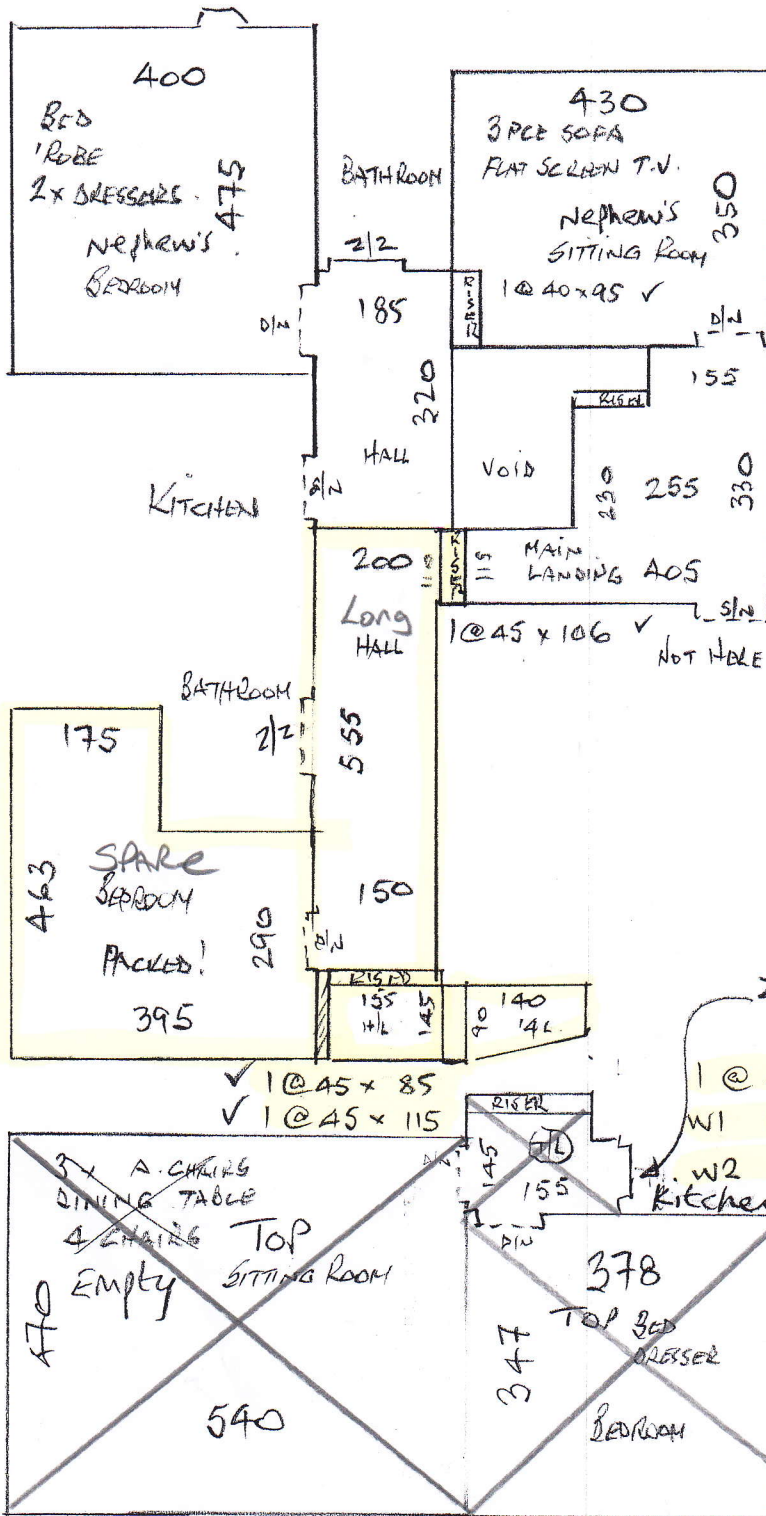

## MAIN STAIRS

- W3 55 x 1000 ✓
- W4 60 x 130 ✓
- W5 60 x 130 ✓
- W6 60 x 90 ✓
- 2 @ 45 x 90 ✓
- W7 50 x 95 ✓
- W8 50 x 105 ✓
- W9 55 x 120 ✓
- W10 60 x 140 ✓
- W11 60 x 120 ✓
- W12 60 x 95 ✓
- W13 50 x 90 ✓

D/N x 5

S/N x 1

2/2 x 2

FURN x 10

07953 393518  
Patrick.

\* PHASE 3



mrcarpet

DESIGNS FOR FLOORS

70 Lower Richmond Road  
Putney  
SW15 1LL

Tel Nr: 020-8789 3133  
Fax Nr: 020-8780 2140

## ROLL BREAKDOWN

---

Job No: P26098  
Customer Name: Humphreys  
Carpet: Faux Silk  
Colour: FAU026

Roll Size	25.00 x 5.00m
<del>Top Sitting Room</del>	<del>5.55 x 5.00m</del> <i>Cut on 18/2</i>
Bedroom	4.10 x 5.00m
Nephew's Sitting Rm	3.60 x 5.00m
<del>Cut Plan 1</del>	<del>3.60 x 5.00m</del> <i>Cut on 18/3</i>
* Cut Plan 4	7.75 x 5.00m
<b>Balance left over</b>	<b>0.40 x 5.00m</b>

Roll Size	8.25 x 5.00m
<del>Cut Plan 2</del>	<del>3.40 x 5.00m</del> <i>Cut on 18/3</i>
* Cut Plan 3	4.75 x 5.00m
<b>Balance left over</b>	<b>0.10 x 5.00m</b>