

Phase 1

P26106  
Kalinauckas

1 of 4

AMAZON

Col. AMA 443

Cut Plan ① 1235 x 500

Cut Plan ② 1160 x 500

2395 x 500

= 119.75 m<sup>2</sup>

MARK up remainder  
of Cut Plans  
& store w/WH  
until phase 2

Cut runner & send for binding.

P26106  
Kalinauckas

2 of 4

②

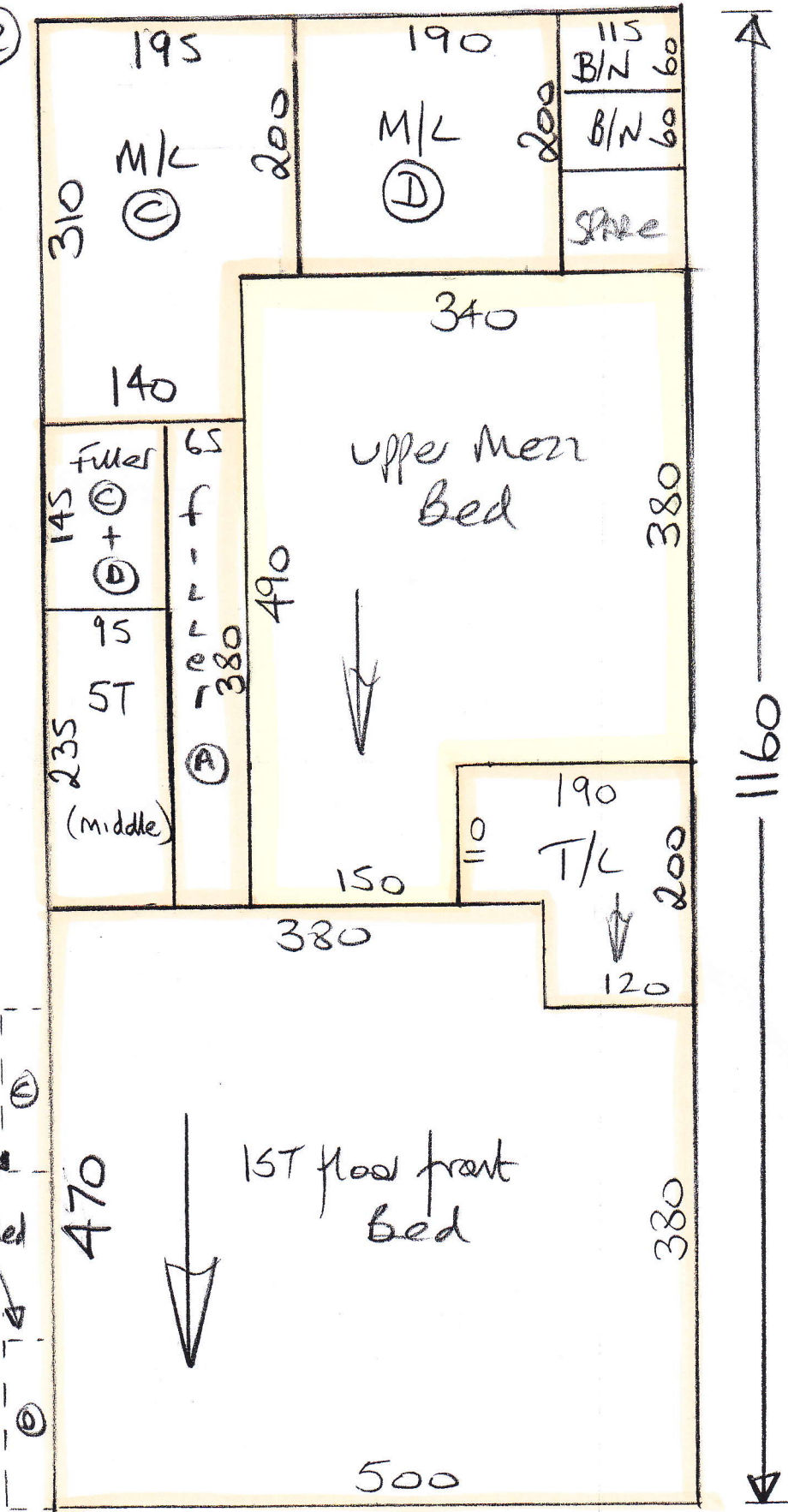

if needed?

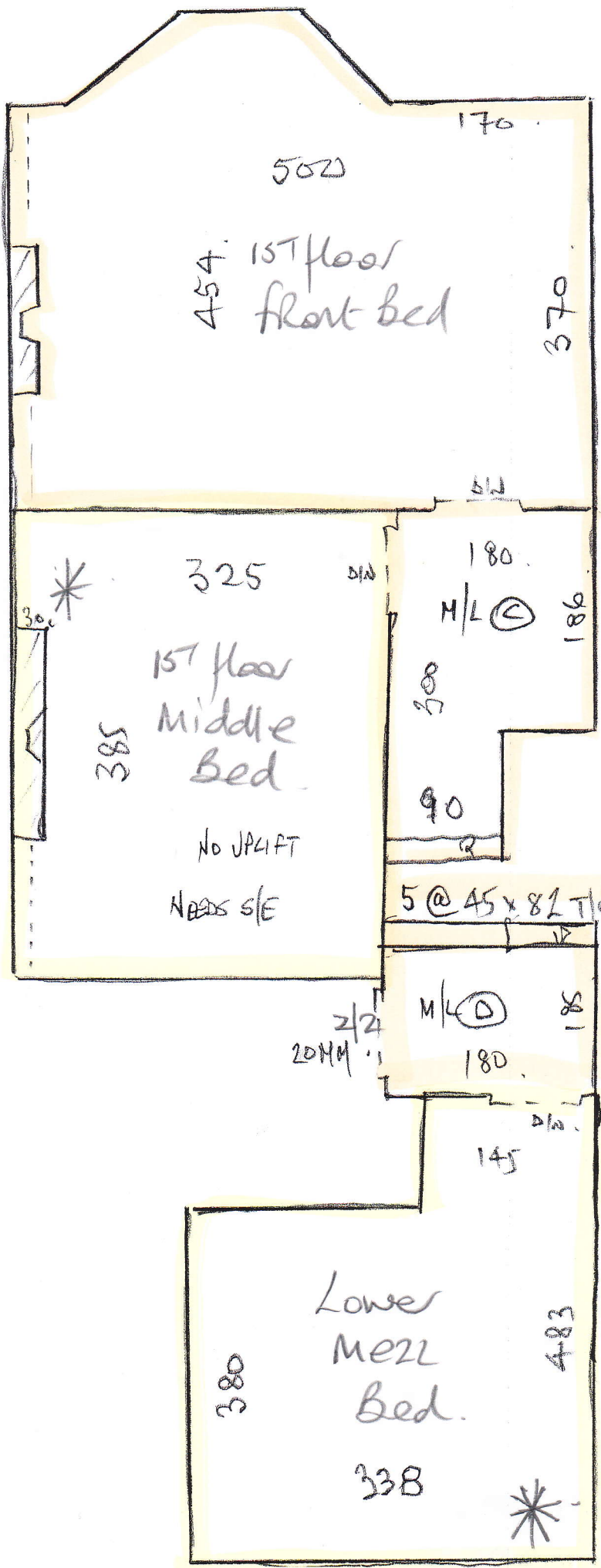

\* Phase 1

Phase 2

P26106

Kallinauckas

3 of 4

1/ @ 48 x 80 T/U. } Band  
 B/N 45 x 100 ✓ } Rumer  
 (65 to curve)

P26106  
Kalinauskas

4 of 4

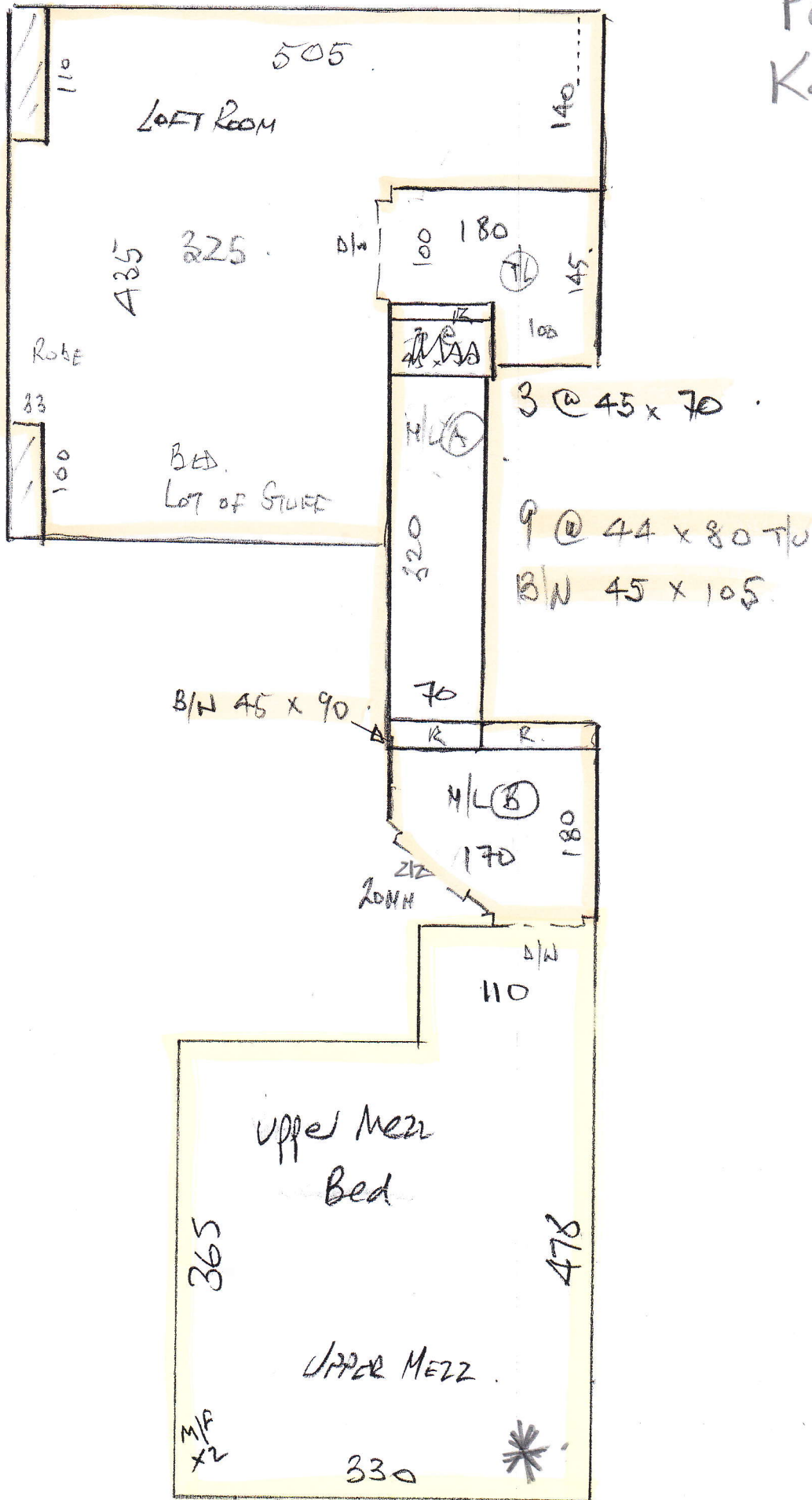

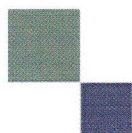

mrcarpet

DESIGNS FOR FLOORS

70 Lower Richmond Road

Putney

SW15 1LL

T 020-8789-3133

F 020-8780-2140

**BH CARPETS - WHIPPING / BINDING FORM**

Tel - 020-8665-9110 email: [bhcarpets@gmail.com](mailto:bhcarpets@gmail.com) Fax 020-8665-6611

Customer Name:

Kalinauskas

Job No. :

P26106

Description of carpet :

Amazon - AMA 443

Whipping / Blind Binding / Top Taping

All Round / Sides only (for Stair Runner)

Colour of Binding tape: LT18 Slate Size of Binding tape: 120mm

Amount showing on top 1/2 + 1/2 Colour of Whipping: —

Number of pieces: 1

Ready to collect on: 2 / 3 / 15 Needed back by: 16 / 3 / 15

Sizes to be cut to: 595 x 55cm

Whipping: \_\_\_\_\_ metres @ £2.00 linear metre £ \_\_\_\_\_

Apply Tape: 12 metres @ £6.00 linear metre £ 72.00  
(Supplied by MRC)

Blind Taping: \_\_\_\_\_ metres @ £7.00 linear metre £ \_\_\_\_\_  
(including. Tape)

Trimming Charge (if applicable) £ —

**ANY QUERIES CALL:**

Nigel

Canice

Jack

Total £ 72.00

**Collect from:**

Warehouse / Putney Shop

**Deliver Back to:**

Warehouse / Putney Shop

**Mr Carpet Use. (Copy to be faxed to Shop & accounts Dept. when returned)**

Date Collected: \_\_\_\_\_ Collected By: \_\_\_\_\_

Date Returned: \_\_\_\_\_ Returned By: \_\_\_\_\_

Invoice No: \_\_\_\_\_ Comments: \_\_\_\_\_



70 Lower Richmond Road  
Putney  
SW15 1LL

Tel Nr: 020-8789 3133

Fax Nr: 020-8780 2140

## ROLL BREAKDOWN

---

Job No: P26106

Customer Name: Kalinauckas & Robinson

Carpet: Amazon (Mayfair)

Colour: AMA443 (139 Steam)

<b>Roll Size</b>	<b>25.00 x 5.00m</b>
Cut Plan 1	12.50 x 5.00m
Cut Plan 2	11.75 x 5.00m

**Balance left over                      0.75 x 5.00m**

**\*\*Please cut the 11.75m piece off the roll &  
leave the roll balance for the 12.50m cut Plan 1**