

mrcarpet

Job No: P26107
 Name: RALPH
 Address: (Lx4)
 Tel:
 Sheet: of:

STOCK TWIST 50
 - STRING

1st REAR = 305 x 500
 CUT PLAN 1 = 535 x 500
 CUT PLAN 2 = 650 x 500
 1490 x 500

= 74.5m²

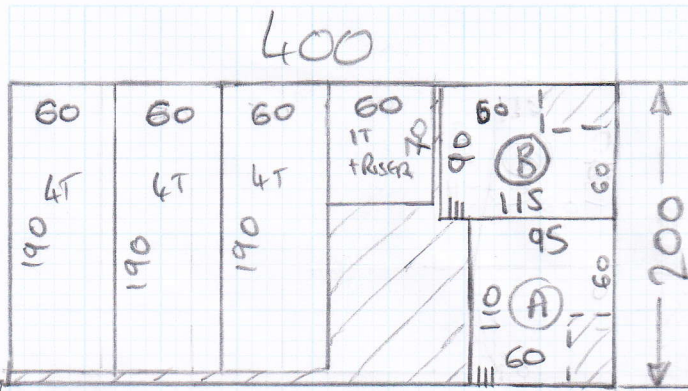

mrcarpet
 Job No: P26107
 Name: RALPH
 Address: 20F4
 Tel:
 Sheet: of:

MISSISSIPPI STRIPE
 - BURGUNDY / BLUE
 200 x 400
 = 8m²

- All As 60cm Wide WHIPPED-EDGE RUNNER
- MATCH ALL STRIPES
- (A) + (B) ARE 1/4 PLATFORMS TO BE SHAPED WITH STRIPES TO MATCH STAIRS
- PLEASE CLEARLY MARK WHICH EDGES BH ARE TO WHIP

* Piece sent in was oversize @ 3.15m x 4m
 So Denier cut 2 @ 3.15m x 60cm for straight runners + the 2 Quarter lands, as shown on plan.

Job No: P26107
 Name: RAUFI
 Address: 30F4
 Tel:
 Sheet: of:

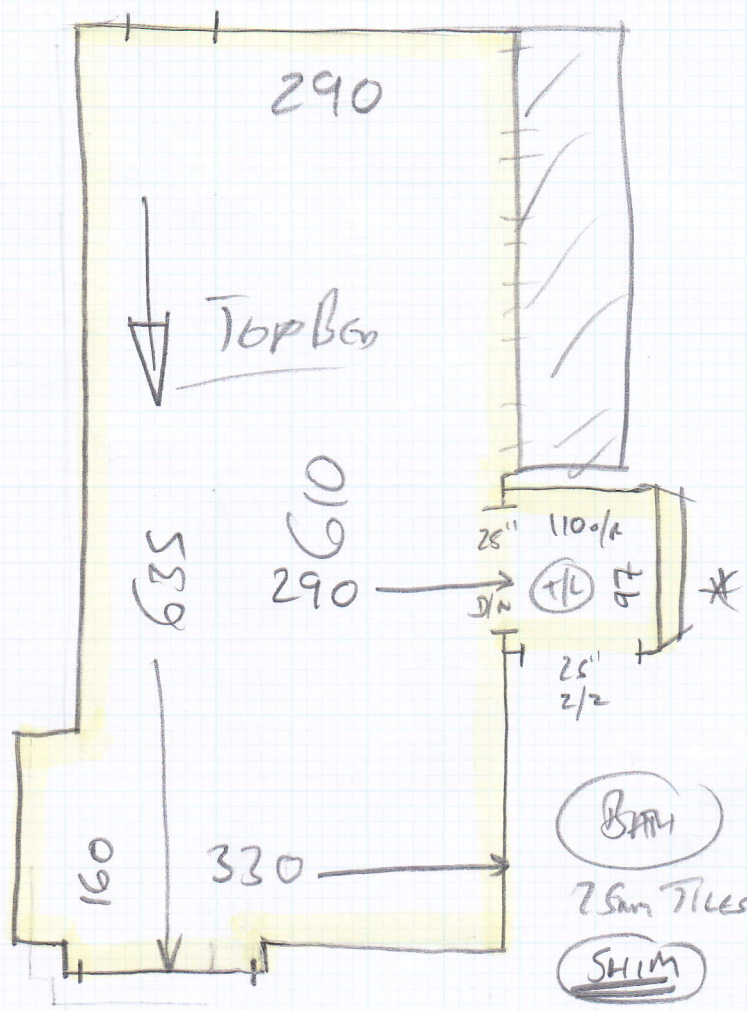

- W1 = 56 x 82
- W2 = 60 x 110
- W3 = 72 x 110
- W4 = 56 x 81
- GT @ 45 x 81
- W5 = 56 x 87
- W6 = 60 x 112
- W7 = 76 x 110
- W8 = 58 x 75

BATH
 2.5m Tiles
 SHIM

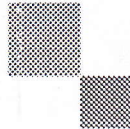
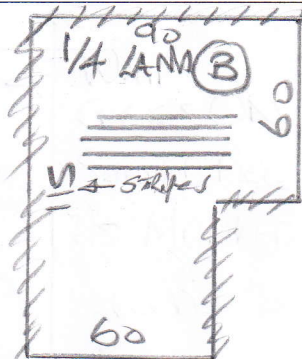

mrcarpets
DESIGNS FOR FLOORS

70 Lower Richmond Road
Putney
SW15 1LL
T 020-8789-3133
F 020-8780-2140

BH CARPETS - WHIPPING / BINDING FORM

Tel - 020-8665-9110 email: bhcarpets@gmail.com Fax 020-8665-6611

Customer Name: RALPH

Job No. : P26107

Description of carpet : MISSISSIPPI STRIPE - BURGUNDY / BLUE

*Revised
22/1/15*

Whipping / Blind Binding / Top Taping

All Round / Sides only (for Stair Runner)

Colour of Binding tape: _____ Size of Binding tape: _____

Amount showing on top _____ Colour of Whipping : MATCH RED STRIPE
(NOT BURGUNDY)

Number of pieces: 4

Ready to collect on: 23 / 1 / 15 Needed back by: 29 / 1 / 15

Sizes to be cut to: 2 @ 3.15 x 60 + 2 x 1/4 LANDS (Whipped as marked)

Whipping: 1840 metres @ £2.00 linear metre £ 36.80

Apply Tape: _____ metres @ £6.00 linear metre £ _____
(Supplied by MRC)

Blind Taping: _____ metres @ £7.00 linear metre £ _____
(including. Tape)

Trimming Charge (if applicable) £ _____

ANY QUERIES CALL:

Nigel Canice Jack

Total £ 36.80

Collect from:
Warehouse / Putney Shop

Deliver Back to:
Warehouse / Putney Shop

Mr Carpet Use. (Copy to be faxed to Shop & accounts Dept. when returned)

Date Collected: _____ Collected By: _____

Date Returned: _____ Returned By: _____

Invoice No: _____ Comments: _____

FAXED 22 JAN 2015