

P26110

Job No:

Name:

DAVIES

Address:

TOP 2

Tel:

FREEDOM TWIST

- WHEATGRASS

1st floor front BEO

470 x 500 (INC 2 x 3 WF)

CUT PLAN

370 x 500

590 x 500

1430 x "

= 71.5 M²

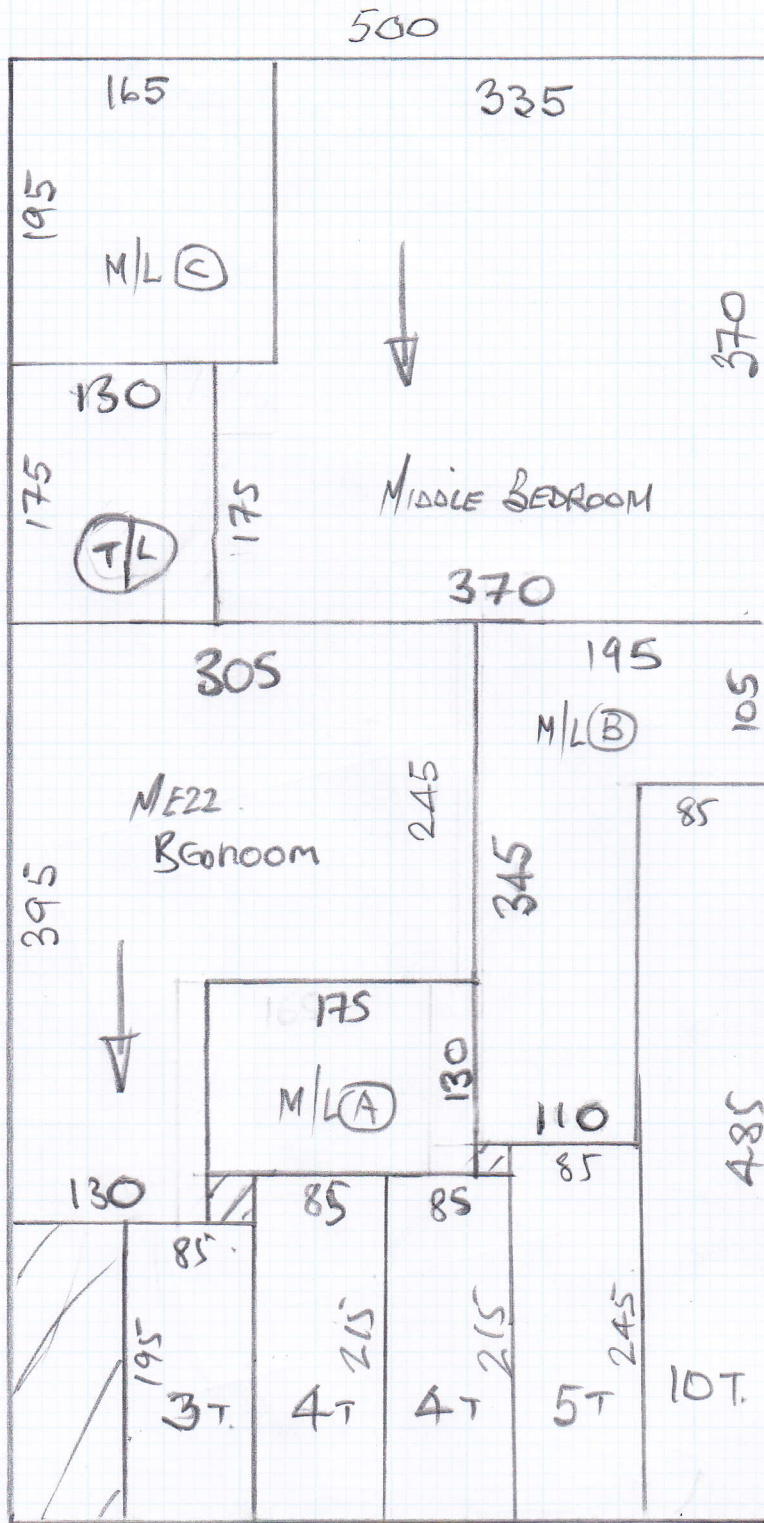

PHASE 1 = UPLIFT & LEAVE OUTSIDE
 PHASE 2 = FIT NEW

Job No: P26110
 Name: DAVIES

Address:
 2 of 2

Tel:
 Sheet:

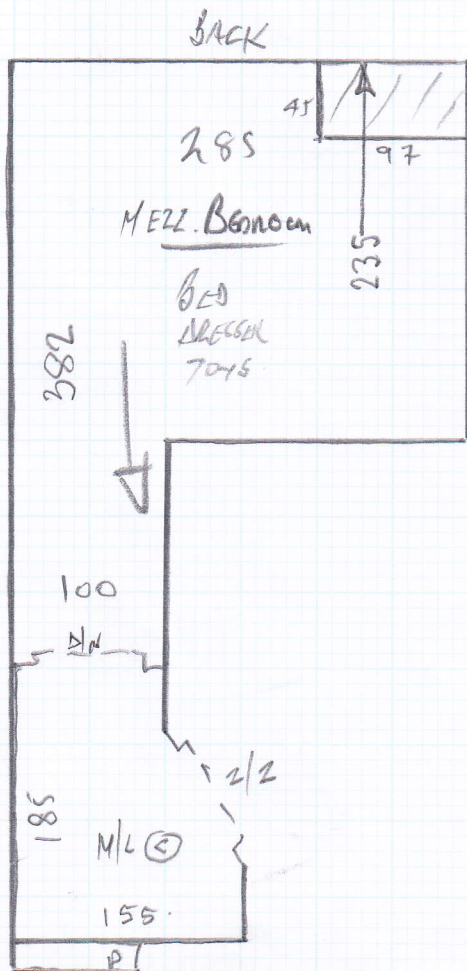
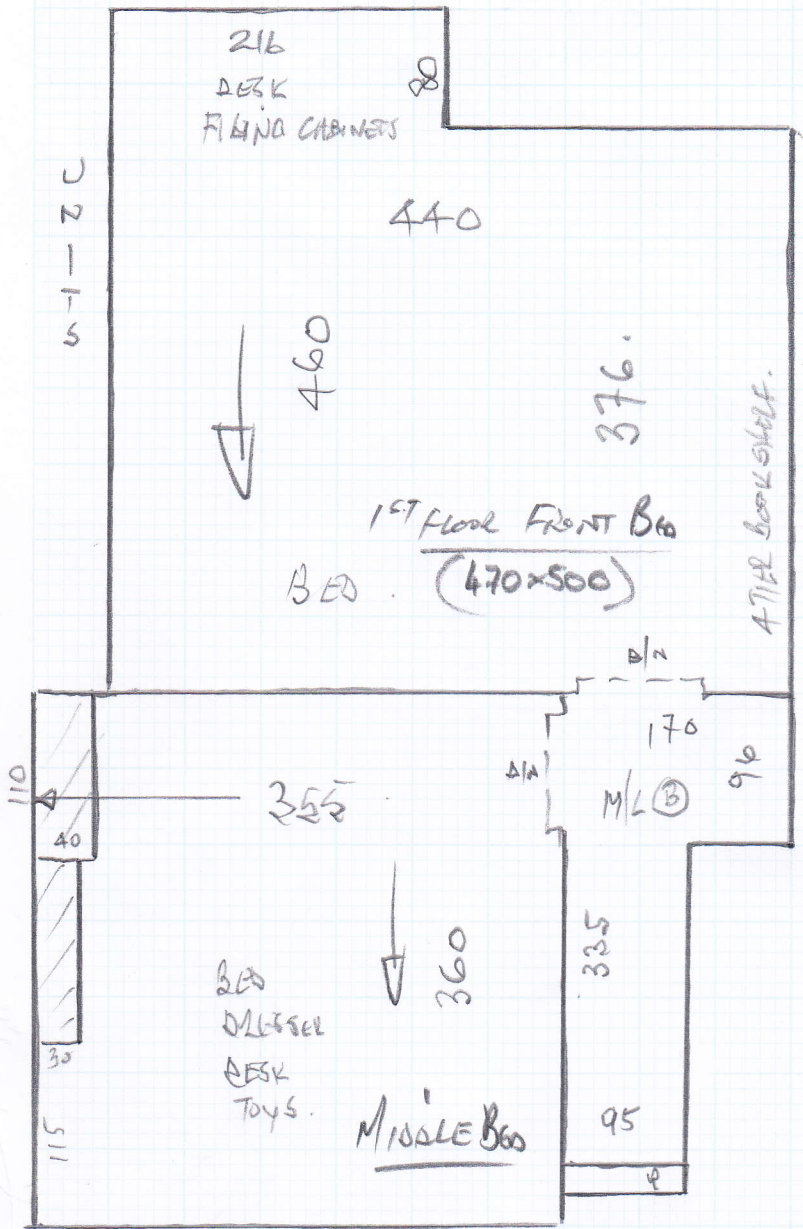

2 @ 42 x 77

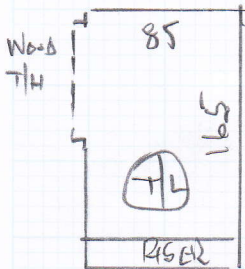
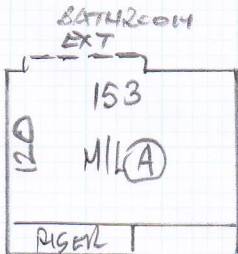

3 @ 46 x 74

9 @ 47 x 74 T/U

B/N 47 x 100

To 1st FLOOR

12 @ 44 x 77 T/U

B/N 45 x 100

To GROUND FLOOR.

UNLIFT EXISTING MATERIALS ON 1st VISIT & LEAVE OUTSIDE