

①

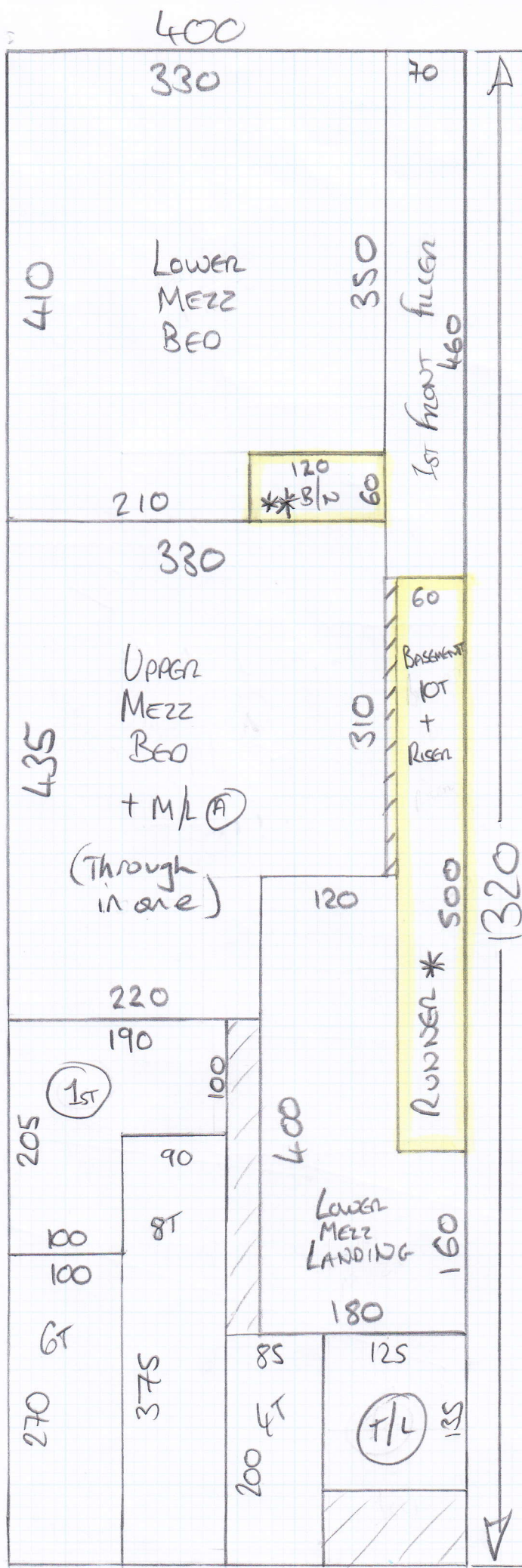

mrcarpet

Job No: P26114
Name: CLEANLY

Address:

Tel: lot 6
Sheet:

Sisal bengal
Col. Jodhpur

- Cut Plan ① 1320 x 400
- " " ② 555 x 400
- " " ③ 535 x 400
- " " ④ 415 x 400
- 2825 x 400

= 113m²

* = Cut runner 260cm
 ** = Cut down on site
 (Large gap at sides of windows) See photo of previous house attached

* Call Richard Gifford on way - 07737-104151

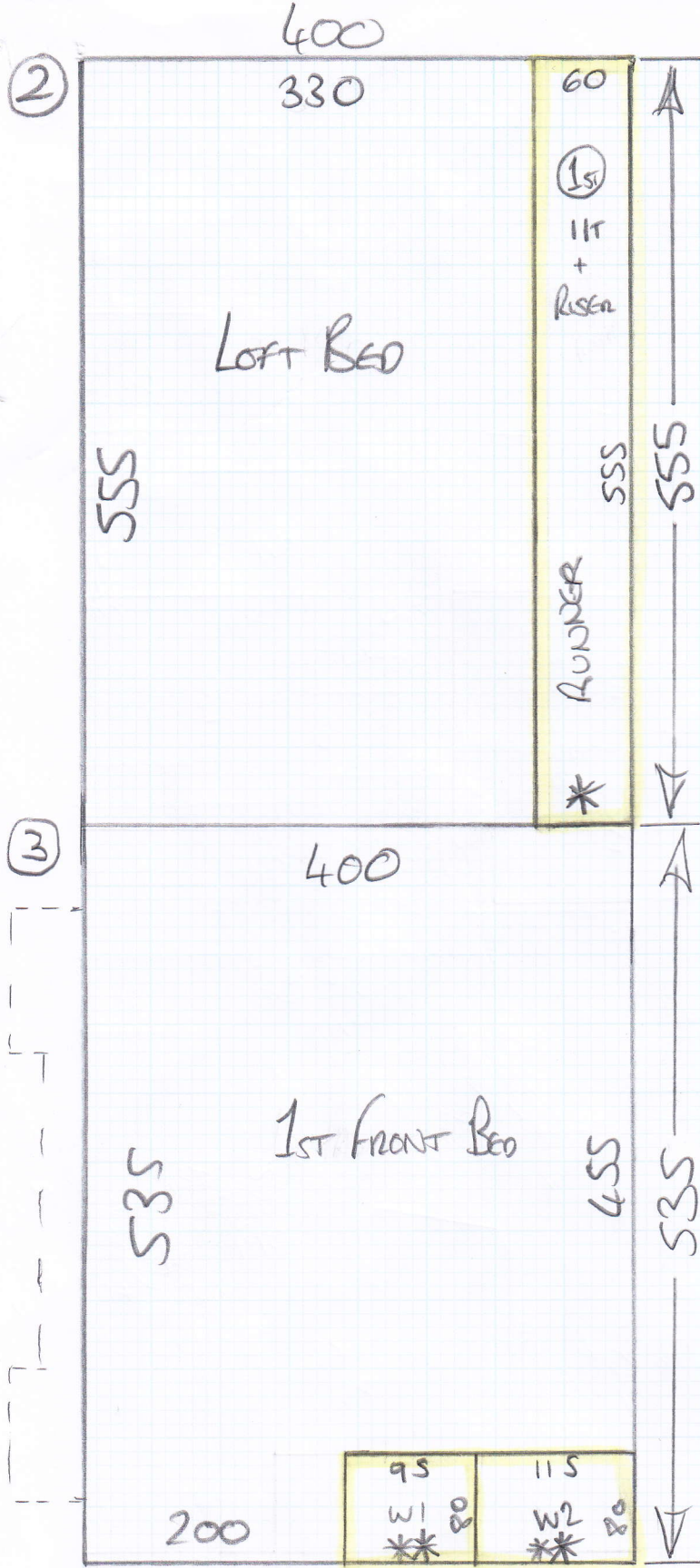

mrcarpets

Job No: P26114

Name: CLEARLY

Address:

Tel:

Sheet: 2 of 6

Phase 1 - 4/2 + 5/2

Stick Sisal to all rooms
 & landings but do NOT trim in
 & Cut Runners / shape Windows

Phase 2 - 9/2

Trim in all flat areas

Phase 3 - 12/2

Fit Band Runners to
 1st flight & Basement flight

④

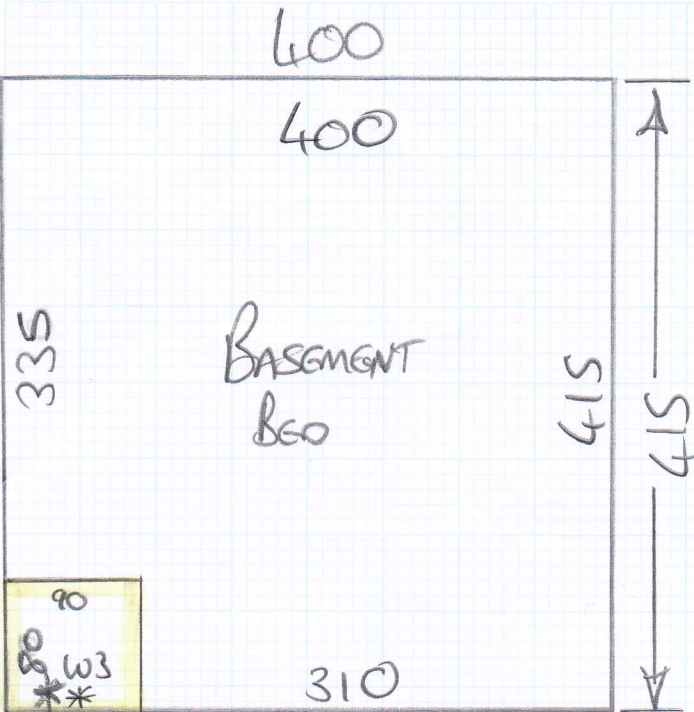

Job No: P26114

Name: CLEARLY

Address:

Tel:

Sheet:

3 of 6

Job No: P26114

Name: CLEANY

Address:

Tel:

Sheet: of: 4 of 6

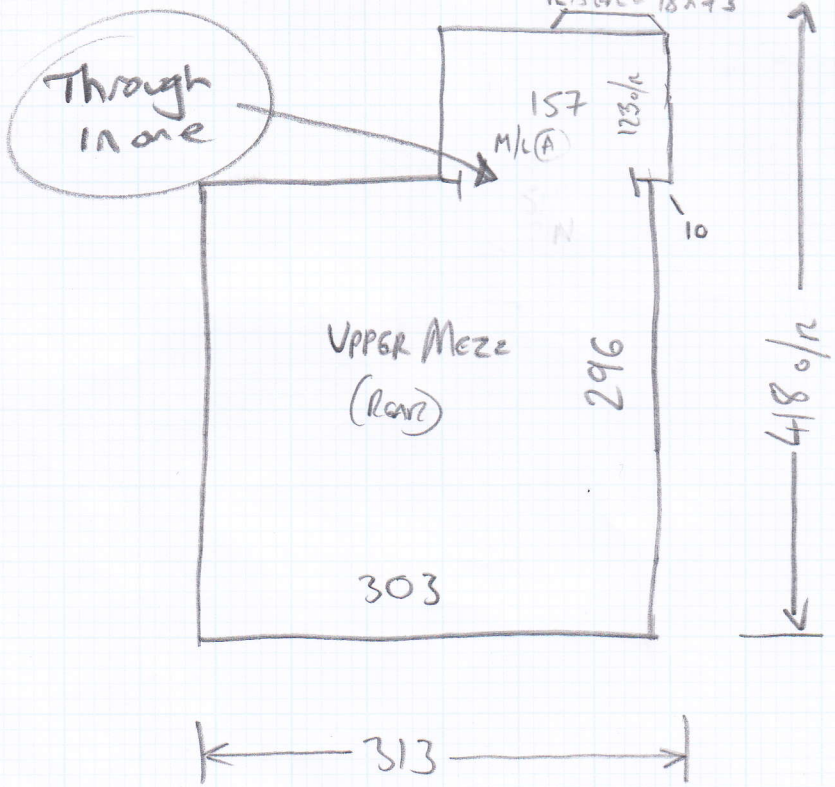
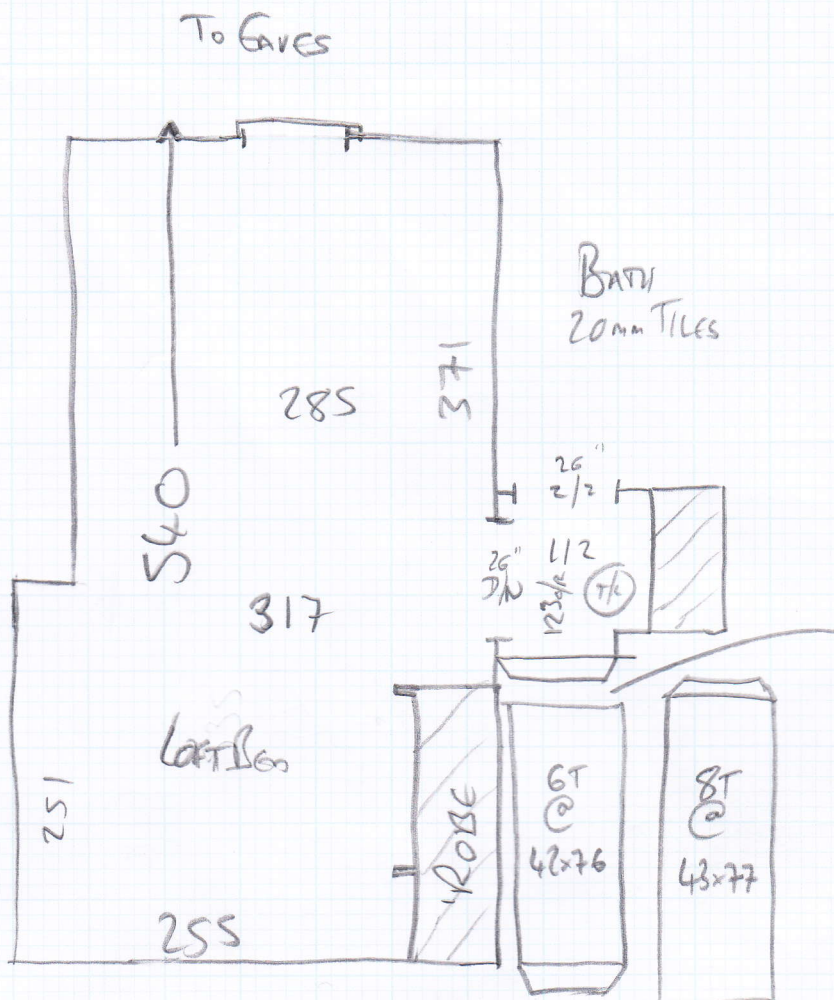

P26114

Job No:

Name:

CICARLY

Address:

Tel:

Sheet:

5 of 6

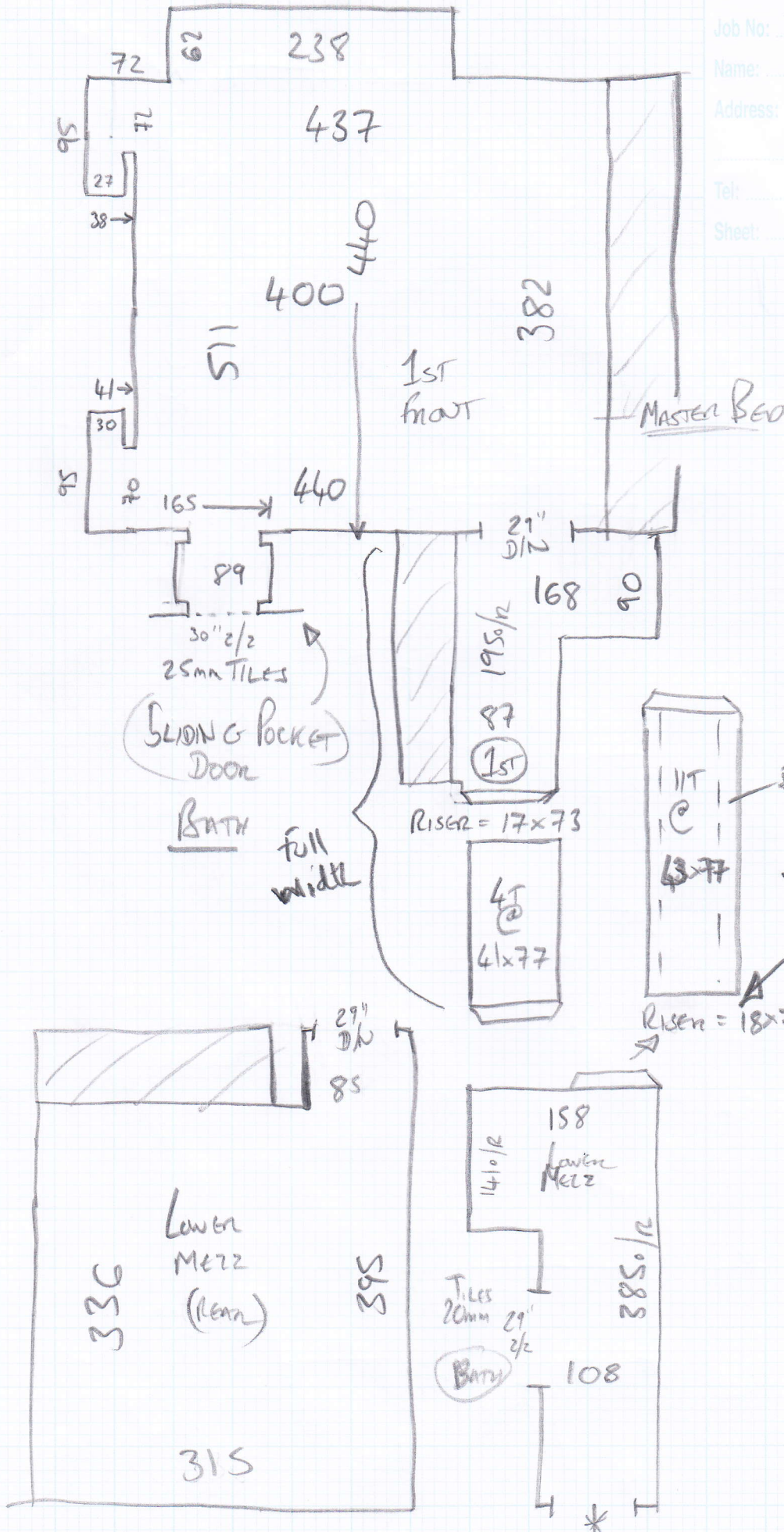

Coir @ 90x107

(KRM ENGINEERING WOOD/HALL)

85cm gap

AS60cm RUNNER

RISER = 18 x 73

BASMENT

Riser = 20x72

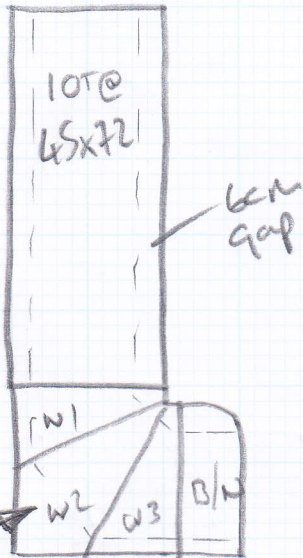

ENGINEERED
WOOD ON
~~TOP OF~~
CORNER @
TOP OF
STAIRS

As 60cm
RUNNER

* Leave
Large Gap
w side of
Window
(see photo
of prev. job)

- W1 = 61 x 82
- W2 = 70 x 102
- W3 = 68 x 74
- B/N = 46 x 98 — 70 To Curve

mrcarpets
Job No: P26114
Name: Cleanly
Address:
Tel:
Sheet: 6 of 6

Basement floor? wood? tiles?
2/2 + Shim?

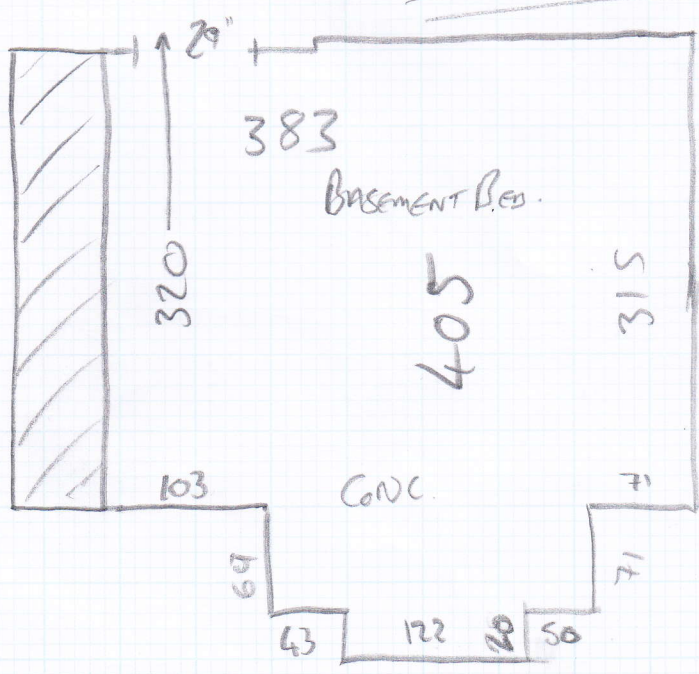

Shape Basement runners like this (Previous House)



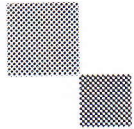

mrcarpet

DESIGNS FOR FLOORS

70 Lower Richmond Road

Putney

SW15 1LL

T 020-8789-3133

F 020-8780-2140

BH CARPETS - WHIPPING / BINDING FORM

Tel - 020-8665-9110 email: bhcarpets@gmail.com Fax 020-8665-6611

Customer Name: Clary

Job No. : P26114

Description of carpet : Sisal Bengal - Jodhpur

Whipping / Blind Binding / Top Taping

All Round / Sides only (for Stair Runner)

Colour of Binding tape: LT23 Black Size of Binding tape: 120mm

Amount showing on top 1/2 + 1/2 Colour of Whipping :

Number of pieces: 6

Ready to collect on: 6 / 2 / 15 Needed back by: 11 / 2 / 15

Sizes to be cut to: 500x60, 555x60 + 3 widths + 1 Bullnose (bindas Marked)

Whipping: metres @ £2.00 linear metre £

Apply Tape: 28 metres @ £6.00 linear metre £ 168.00
(Supplied by MRC)

Blind Taping: metres @ £7.00 linear metre £
(including. Tape)

Trimming Charge (if applicable) £

ANY QUERIES CALL:

Nigel Canice Jack

Total £ 168.00

Collect from:

Warehouse / Putney Shop

Deliver Back to:

Warehouse / Putney Shop

Mr Carpet Use. (Copy to be faxed to Shop & accounts Dept. when returned)

Date Collected: Collected By:

Date Returned: Returned By:

Invoice No: Comments: