

P26115

Mrs L. Downham
93 Telford Ave
Balham
SW2 4HN

PLAIN LOOP

-639/23

Cut Plan 1 = 8.15 x 5

Cut Plan 2 = 2.40 x 5

Extra Bed = 3.30 x 5

1.80 x 1m Corb

+ 50.40D

= 69.25 m²

1 of 2

E-MAILED 17 APR 2015

FAXED 23 SEP 2015

Layout

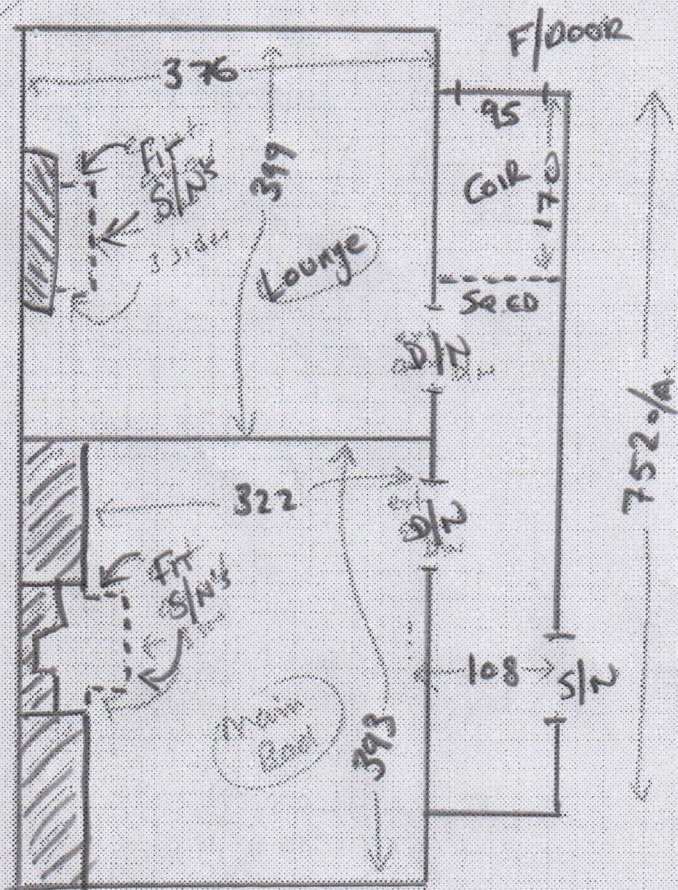

P26115
 Mrs L DOWNHAM
 93 Telford Ave
 Culham
 Mrs 2 4 1100

* FIT S/NAP'S
 AROUND HEARTHS

REAL BED - 2.30 x 2.47

Existing sludge
 Existing fluid

EXTRA BED - 3.12 x 3.53 (As Per Customer's OWN MEASUREMENTS)
 - FIT HANDBOARD IN THIS ROOM ONLY

2 of 2