

Damien to drop back to
with on Mar 2/2 Needed
back by Friday 6/2 for
fitting on 9/2 Ta

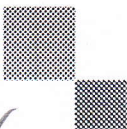

mrcarpet
DESIGNS FOR FLOORS

70 Lower Richmond Road
Putney
SW15 1LL
T 020-8789-3133
F 020-8780-2140

BH CARPETS - WHIPPING / BINDING FORM

Tel - 020-8665-9110 email: bhcarpets@gmail.com Fax 020-8665-6611

Customer Name: Clare Gaskin Interiors

Job No. : P26119

Description of carpet : Elements Design - 220es - 14

Whipping / Blind Binding / Top Taping

All Round / Sides only (for Stair Runner)

Colour of Binding tape: _____ Size of Binding tape: _____

Amount showing on top _____ Colour of Whipping Match Darker loop

Number of pieces: 9

Ready to collect on: 2 / 2 / 15 Needed back by: 6 / 2 / 15

Sizes to be cut to: 480 x 74cm / 455 x 65cm + 6 Winders & 1 Riser

Whipping: 31.30 metres @ £2.00 linear metre £ 62.60 Whip as marked

Apply Tape: _____ metres @ £6.00 linear metre £ _____
(Supplied by MRC)

Blind Taping: _____ metres @ £7.00 linear metre £ _____
(including. Tape)

Trimming Charge (if applicable) £ _____

ANY QUERIES CALL:

Nigel Canice Jack

Total £ 62.60

Collect from:

Warehouse / Putney Shop

Deliver Back to:

Warehouse / Putney Shop

Mr Carpet Use. (Copy to be faxed to Shop & accounts Dept. when returned)

Date Collected: _____ Collected By: _____

Date Returned: _____ Returned By: _____

Invoice No: _____ Comments: _____

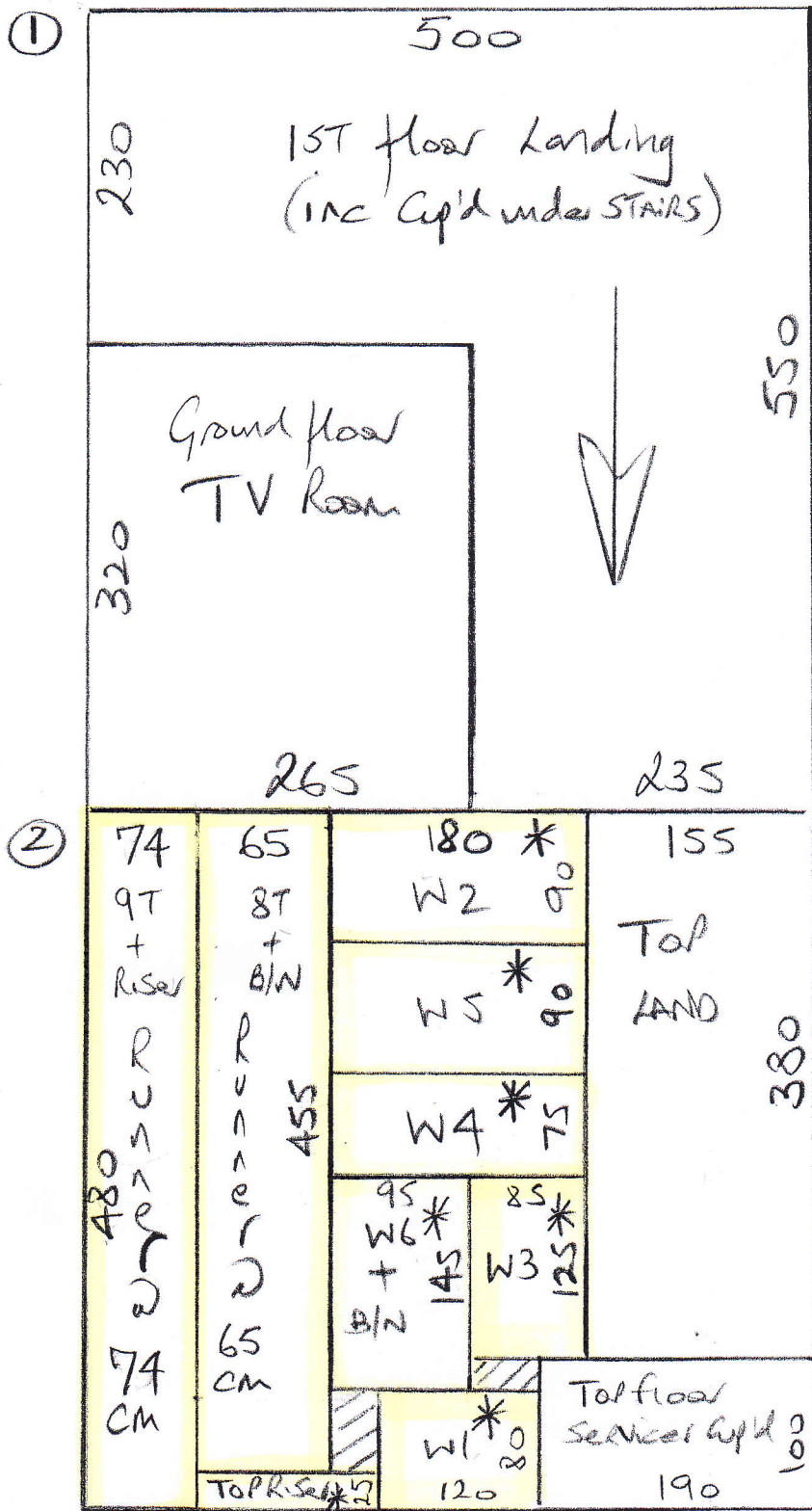

P26119
Clare Park Int

1 of 8

Elements Design
Col. EDES 14.

Cut Plan ① 550x500
Cut Plan ② 480x500
10.30x500
= 51.50m²

- Durafit (Torkard) = 5.50m²
- Low tog u/Lay = 16.00m²
- Formalux = 13.00m²
- Wood/Ste = 55 sticks
- No Ph = 8 sticks
- BARs = 60/NAP
1 Tile edge
1 S/N

Whipping = 31.30km

Coir Matting
Col. NATURAL

Matwell 130x100
= 1.30m²

* = Slope on site 30/1
BH collecting 2/2

** u/floor heating T/out. ok to pin gripper but
Do Not use any Nails (stick D/BARS)