

P26119  
Clare Gaskin Int

1 of 8

Elements Design  
Col. E2DES 14.

Cut Plan ① 550x500

Cut Plan ② 480x500

1030 x 500  
= 51.50m<sup>2</sup>

Durafet (Topland) = 5.50m<sup>2</sup>

Low tog u/Lay = 16.00m<sup>2</sup>

foamulux = 13.00m<sup>2</sup>

Wood/ste = 55 sticks

No pin = 8 sticks

BARs = 60/N/A

1 Tile edge

15/N

Whipping = 31.30km

\* = Slope on site 30/1  
BH Collecting 2/2

Coir Matting

Col. NATURAL

Matwell 130x100

= 1.30m<sup>2</sup>

\*\*\* off floor heating | out. ok to pin gripper but  
Do Not use any Nails (stick D/BARS)

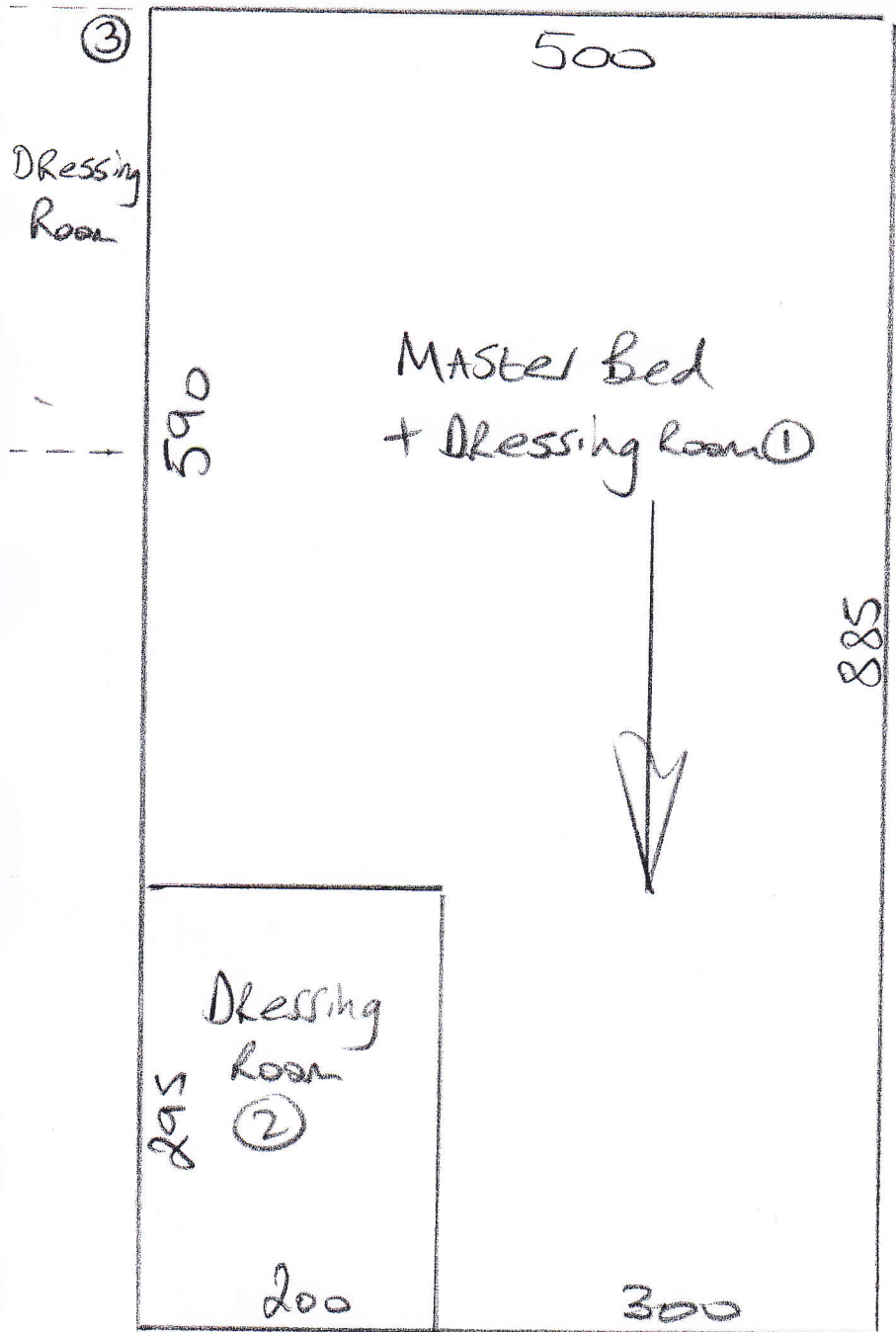

P26119  
 Clare Gaskin Ltd

2 of 8

FAUX Silk  
FAU 017

Cut Plan 3 885 x 500  
 = 44.25m<sup>2</sup>

- Low tag u/k 36m<sup>2</sup>
- s/e 25 sticks
- BARS 1 x Tile edge
- Seam Doorway x 1
- Shims = 1 x 9mm

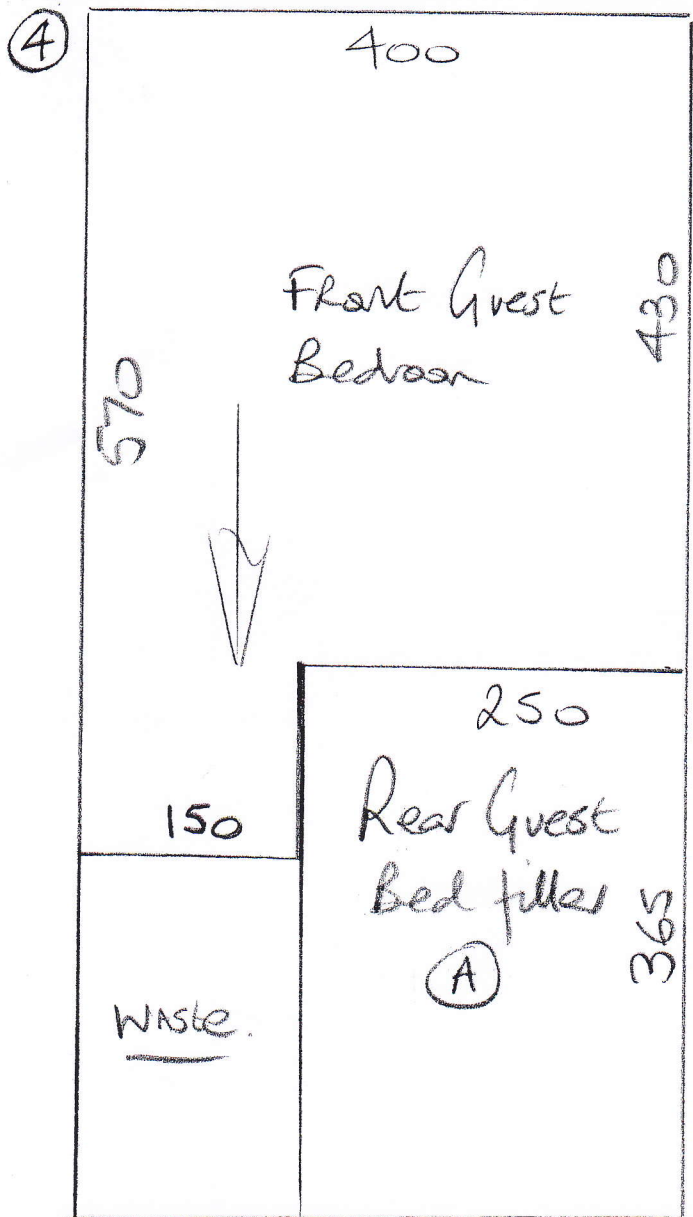

P26119  
Clare Gaskin Int

3 of 8

2EN

Col. 2EN 434

Cut Plan ④ 795 x 400

Cut Plan ⑤ 555 x 400

1350 x 400

= 54m<sup>2</sup>

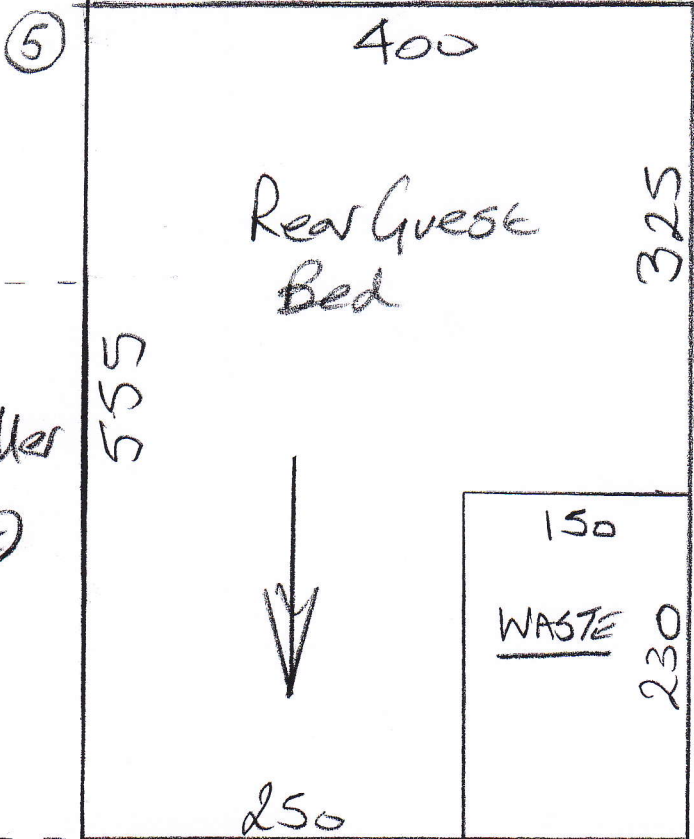

Low tog u/Lay 42.25m<sup>2</sup>

slr 28 sticks.

BARs 2 x Tile edge

shims 2 x 9mm

Seaming 3.55km

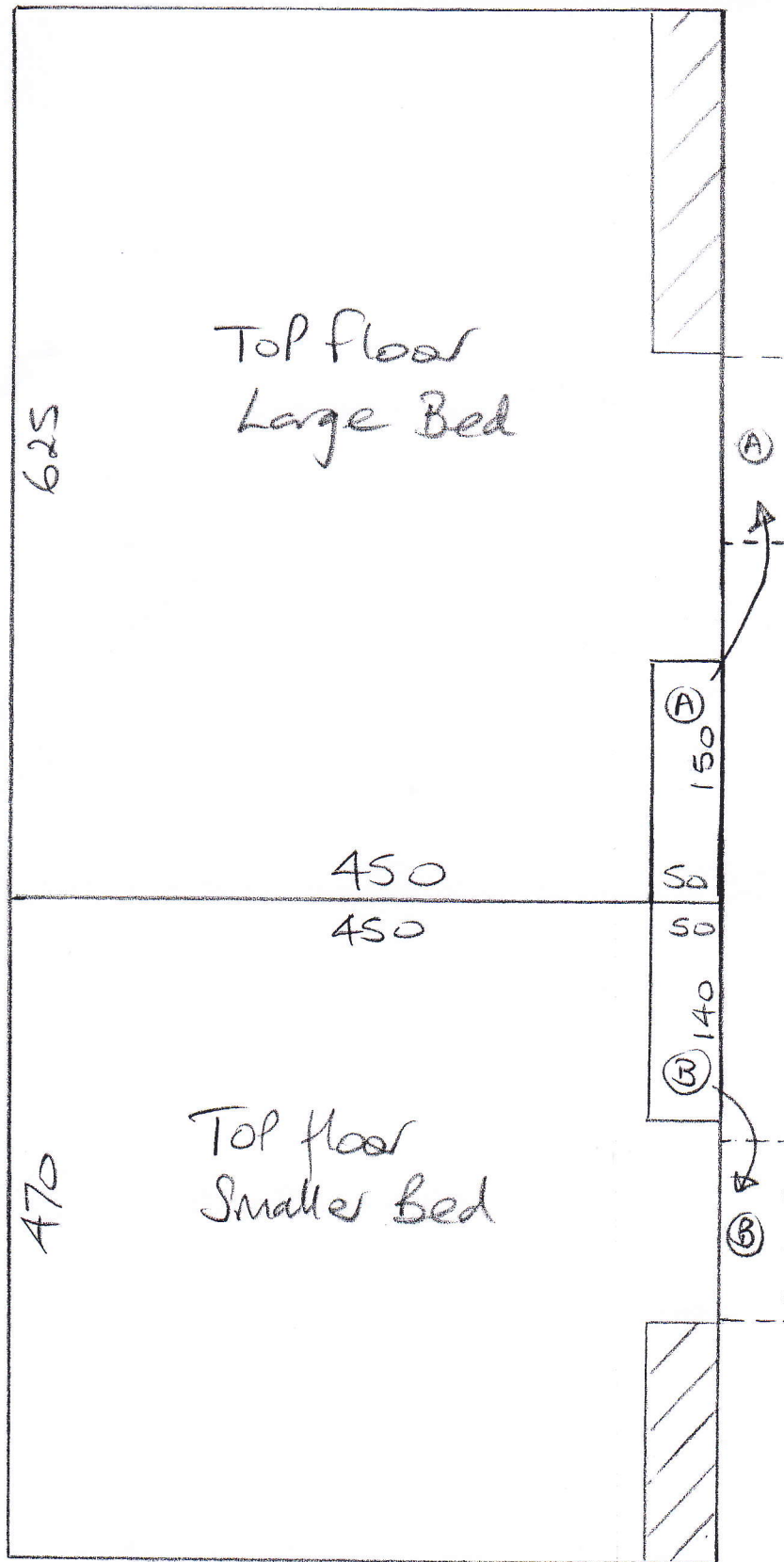

P26119  
Clare Garkin Int.

4 of 8

NATURAL look Boucle  
Col. NB050

Large Bed 625 x 500  
Smaller Bed 470 x 500  
1095 x 500  
= 54.75m<sup>2</sup>

Double Stick these  
Carpets over  
Durafit 500 (Low  
Tag)

Double stick u/h = 48.00m<sup>2</sup>

Slr = 27 sticks

BAS = 2 x Tile edge

F3 = 1 x 15 LTR

Skims 1 x 6mm + 1 x 9mm

F40 = 2 x 5 LTR

2nd floor

P26119  
Clare Gaskin Int

5 of 8

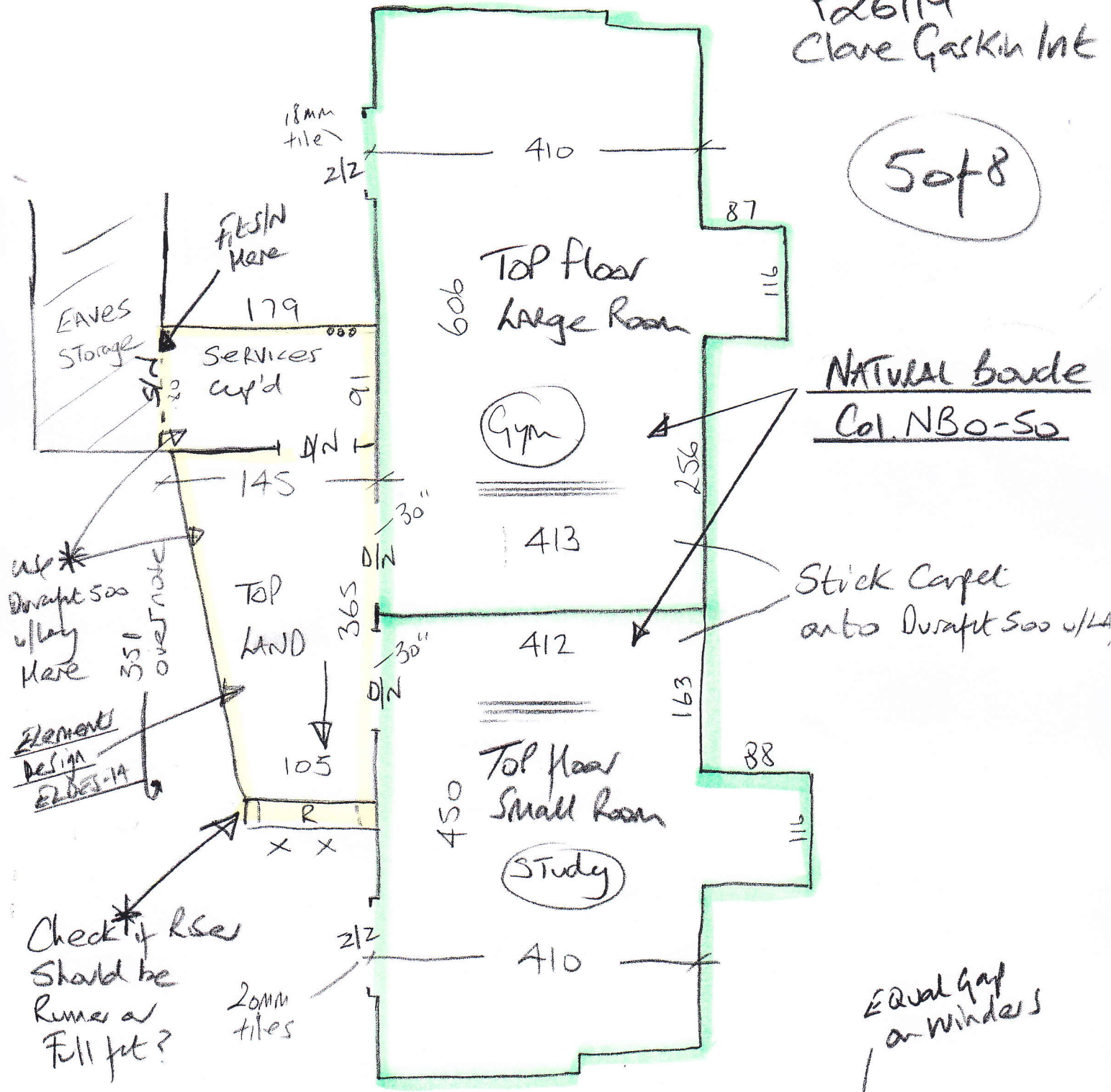

NATURAL board  
Col. NBO-50

Stick Carpet  
onto Durafit 500 u/LA

up \*  
Durafit 500  
u/Lay  
Here 350  
over note

Element  
Design  
E2.05-14

Check \* if Riser  
Should be  
Riser or  
Full fit?

Equal gap  
on windows

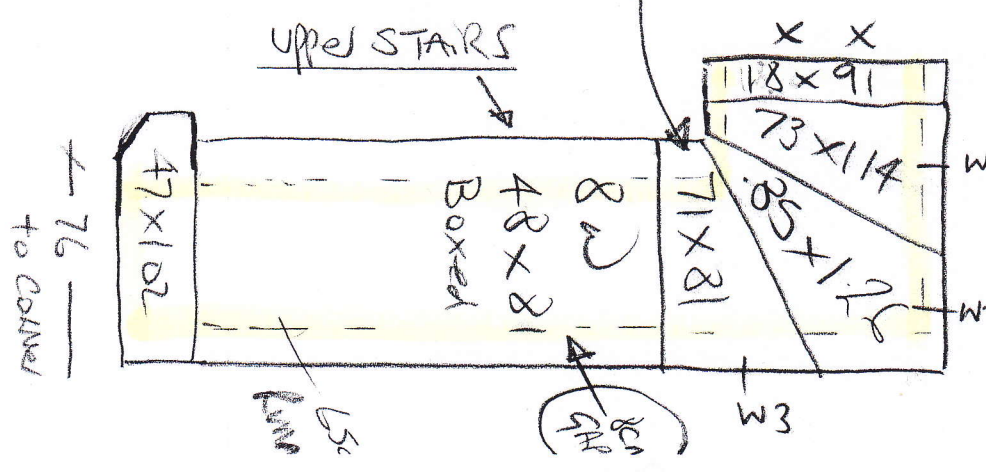

P26119  
Clare Gaskin Int

1st floor

6 of 8

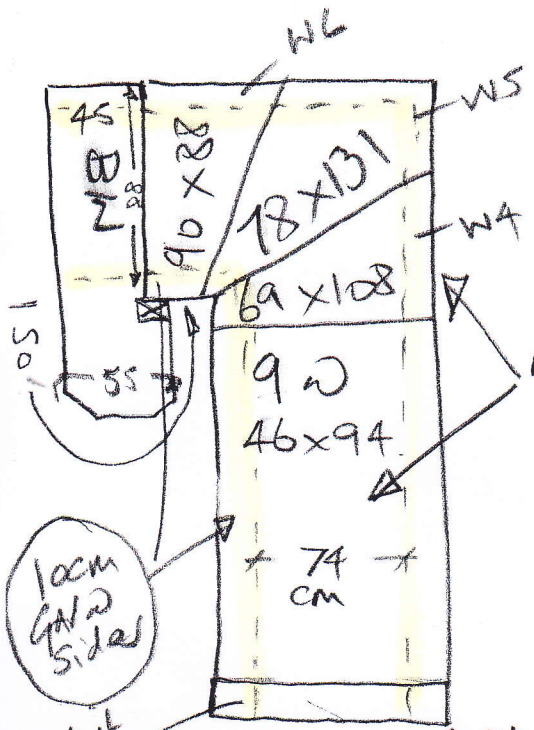

Runner 74cm + equal gap on windows

check if runner on full width on Riser?

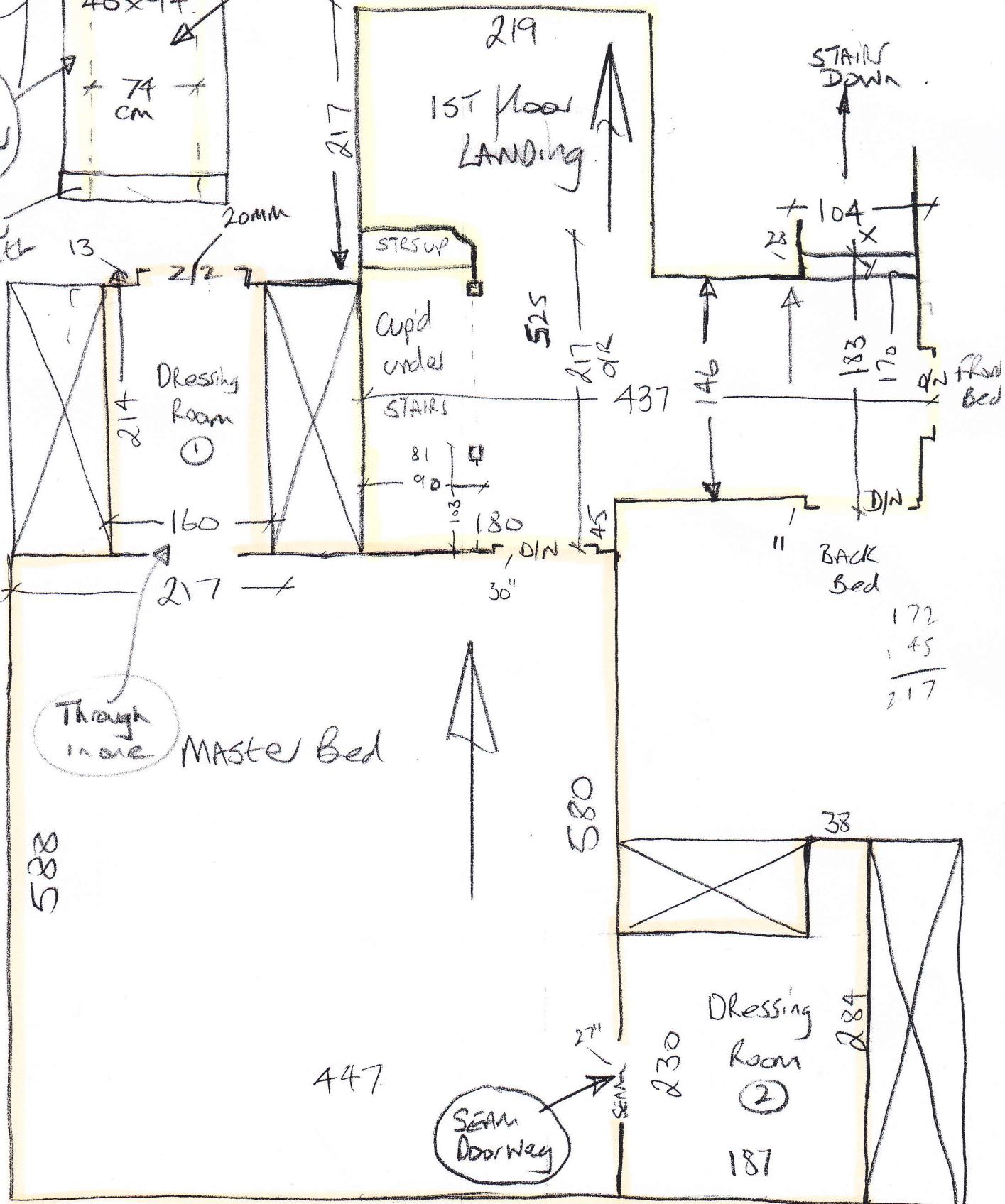

172
45
217



# Grand floor

P26119  
Clare GASKIN IAE

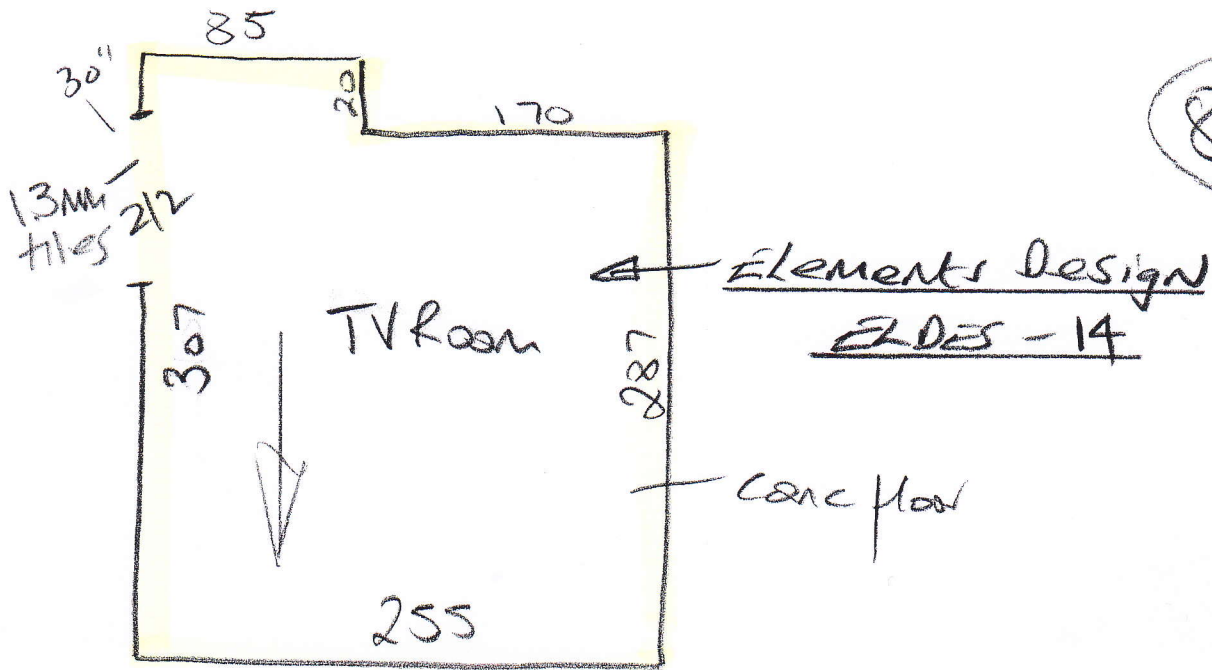

## Entrance Matwell - Coil Natural

