

P26151

LONGFIELD

1 of 6

WOOL FABULOUS

- DIAMOND WFN501

415 x 500

110 x 500

= 26.25m<sup>2</sup>

- \* ALL TO BE CUT / SHAPED ON SITE
- \* RUNNER TO BE KEPT SAME WIDTH THROUGH WINDING RUNNERS
- \* MATCH UP ALL STRIPES AS BEST POSSIBLE

LAYOUT EXAMPLE:

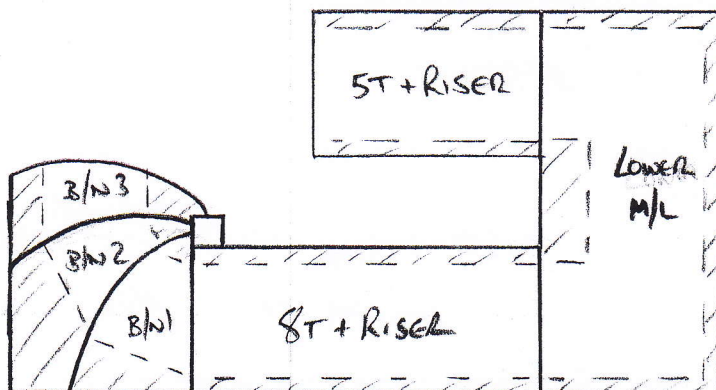

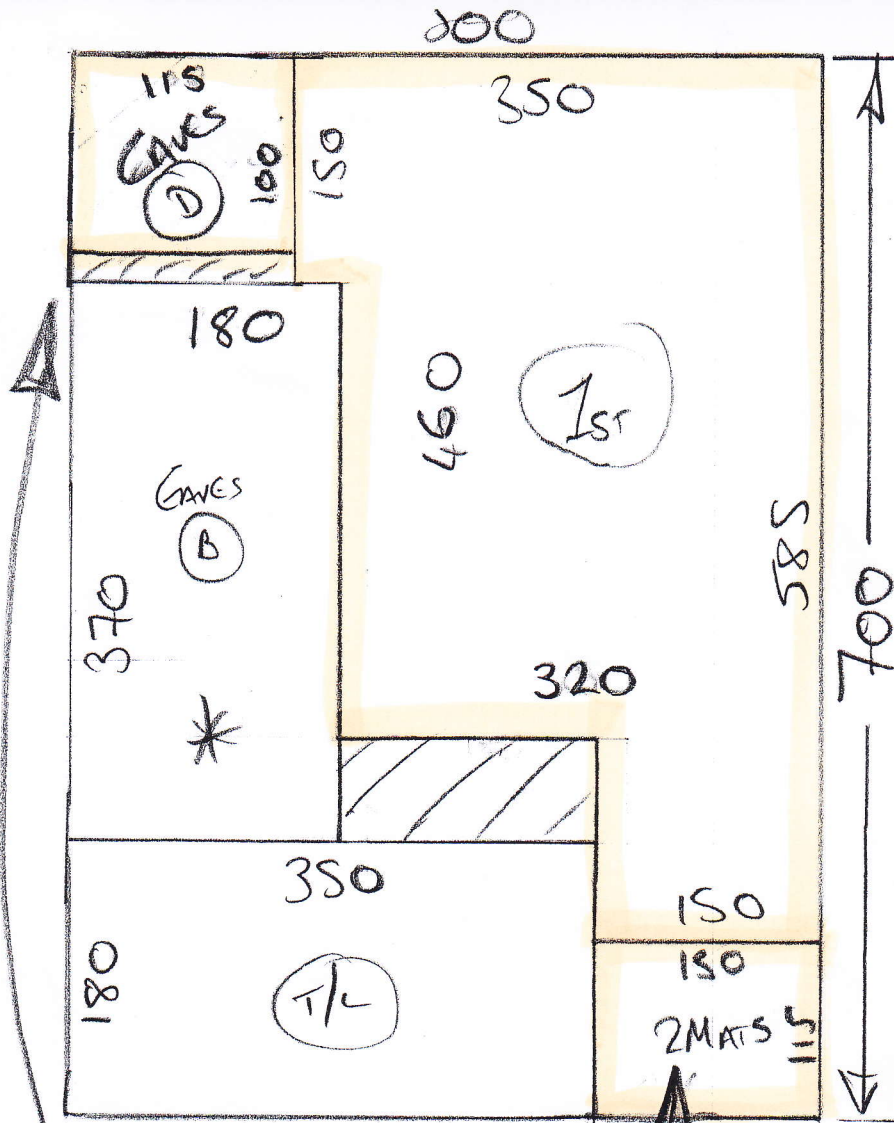

P26151  
LONGFIELD

2 of 6

STOCK NATURAL 4  
- HC 510

Cut Panel =  $700 \times 500$

2 =  $780 \times 500$

3 =  $200 \times 500$

4 =  $560 \times 500$

$2240 \times 500$

$= 112 m^2$

AIR VENT BEING  
REMOVED FROM  
EAVES D - FIT  
IN NEW PIECE  
+ PATCH U/LAY

CUT 2 MATS  
@  $80 \times 75$   
FOR KID'S  
BEDROOM DOORWAYS  
(TO BE WHIPPED)

\* = FITTED 28/1  
= PHASE 2 (5/6)

THIS CUT WAS  
 $5.05 \times 5.00$   
NOW ONLY  
 $2.00 \times 5.00$   
3.05m TO RETURN  
TO STOCK

SPEAK TO  
JACK IF  
NECESSARY

SPEAK TO JACK

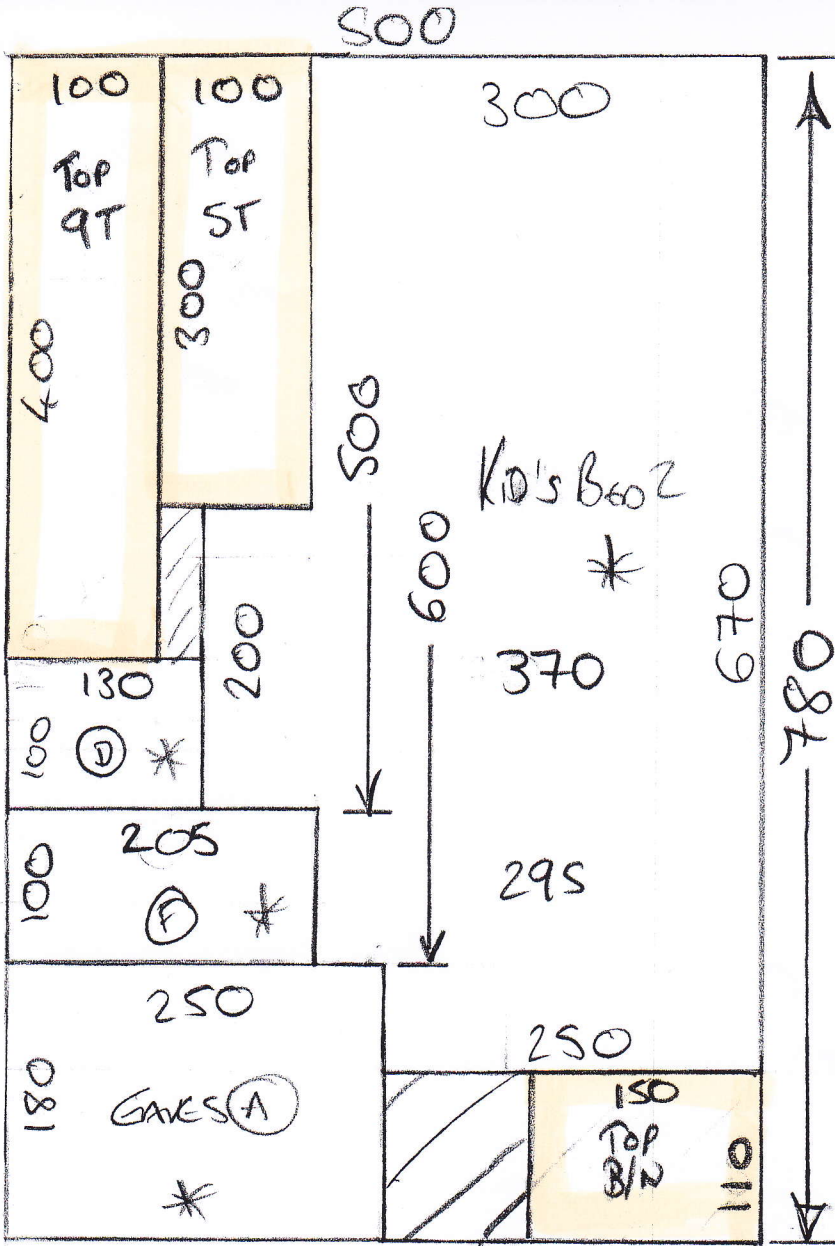

P26151  
 LONGFIELD  
 (306)

\* = fitted 28/11

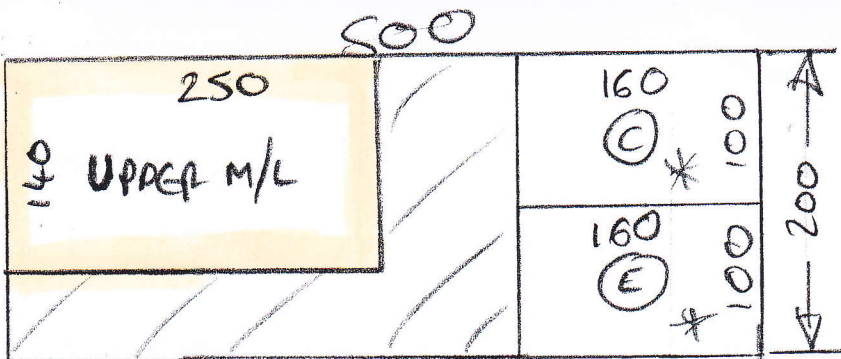

P26151  
 LONGFIELD  
 4 OF 6

WAS 5.05M

↓  
 3.05M To Be  
 RETURNED TO  
 STOCK

↓  
 SPEAK TO  
 JACK  
 IF NECESSARY

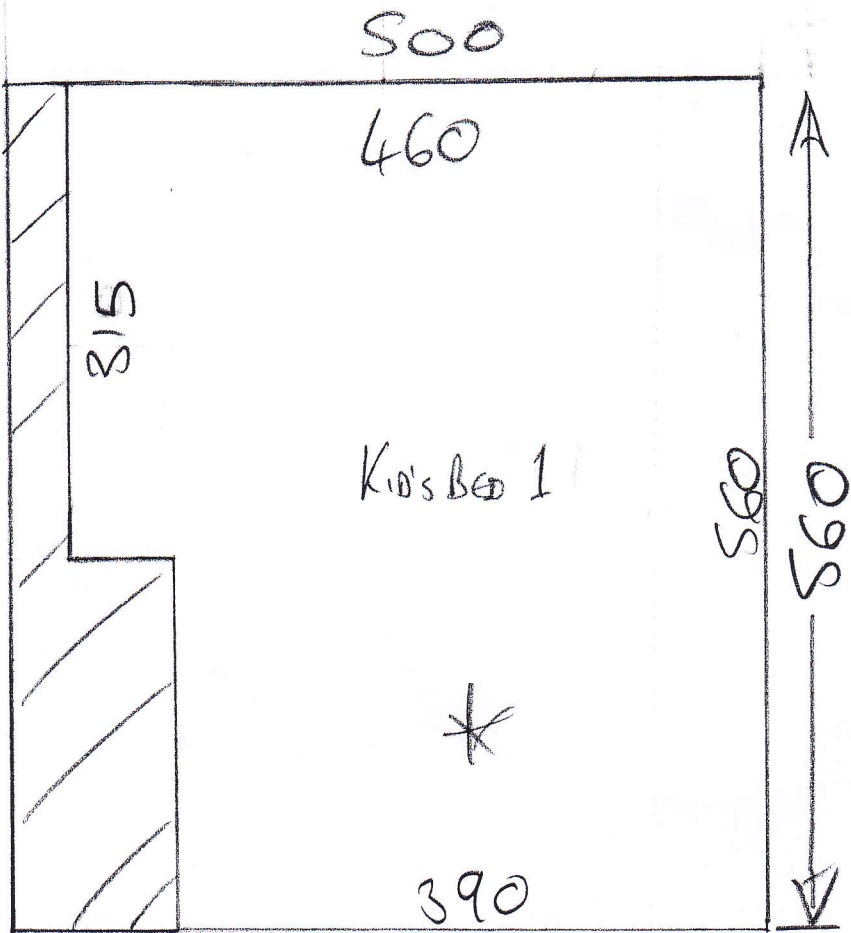

\* = FITTED 28/1

TOP FLOOR

P26151  
LONGFIELD  
SOFF

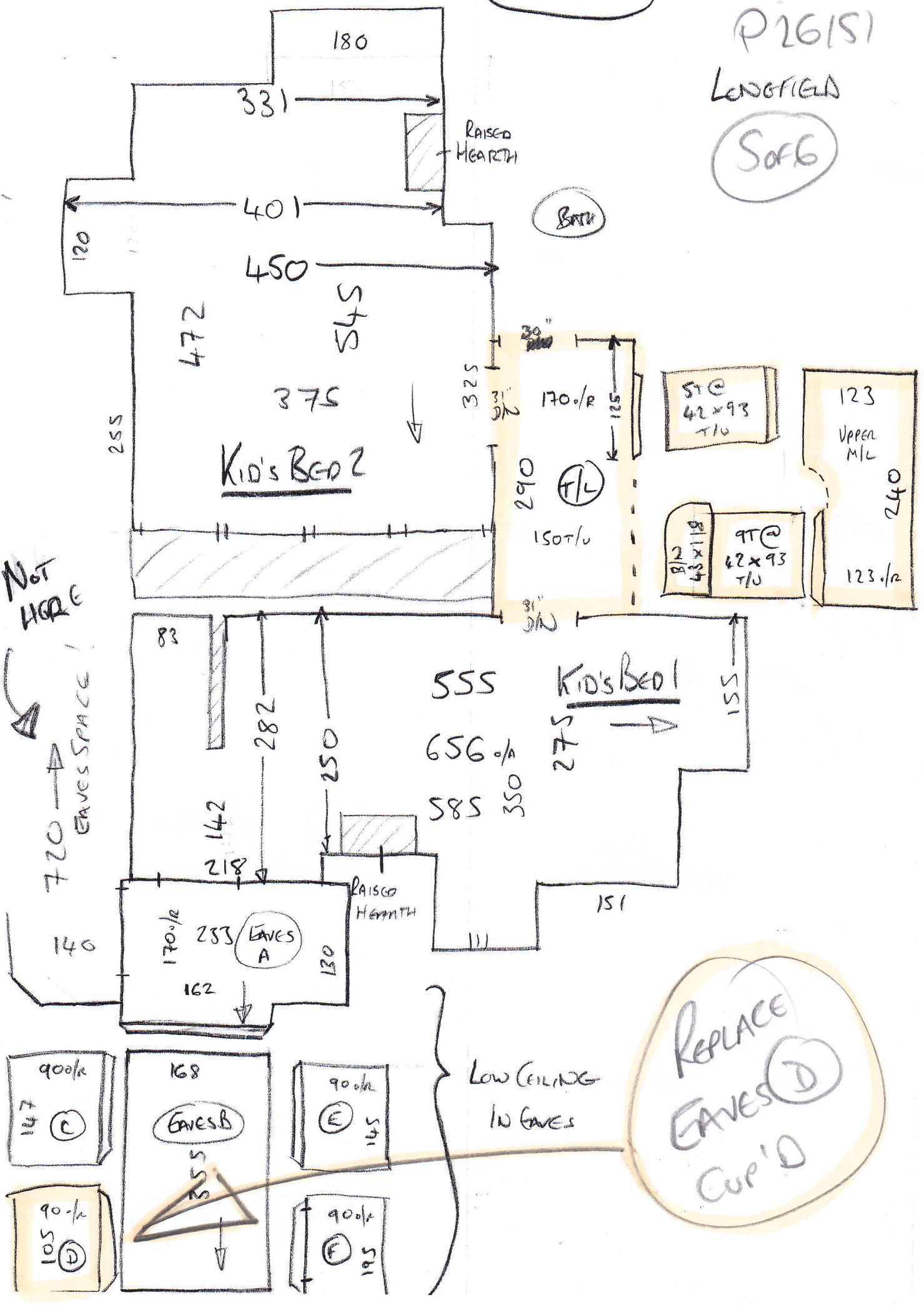

NOT HERE

720 → EAVES SPACE!

REPLACE EAVES (D) CUR'D

\* B/N1 = 85 x 115  
 B/N2 = 115 x 133  
 B/N3 = 103 x 125

CAP = 70 x 110  
 CAP = 102 x 135  
 CAP = 90 x 112

BAND = 17 x 115  
 BAND = 17 x 98  
 BAND = 17 x 115

P26(15)

LOWFIELD  
 (606)

NOT HERE ↘

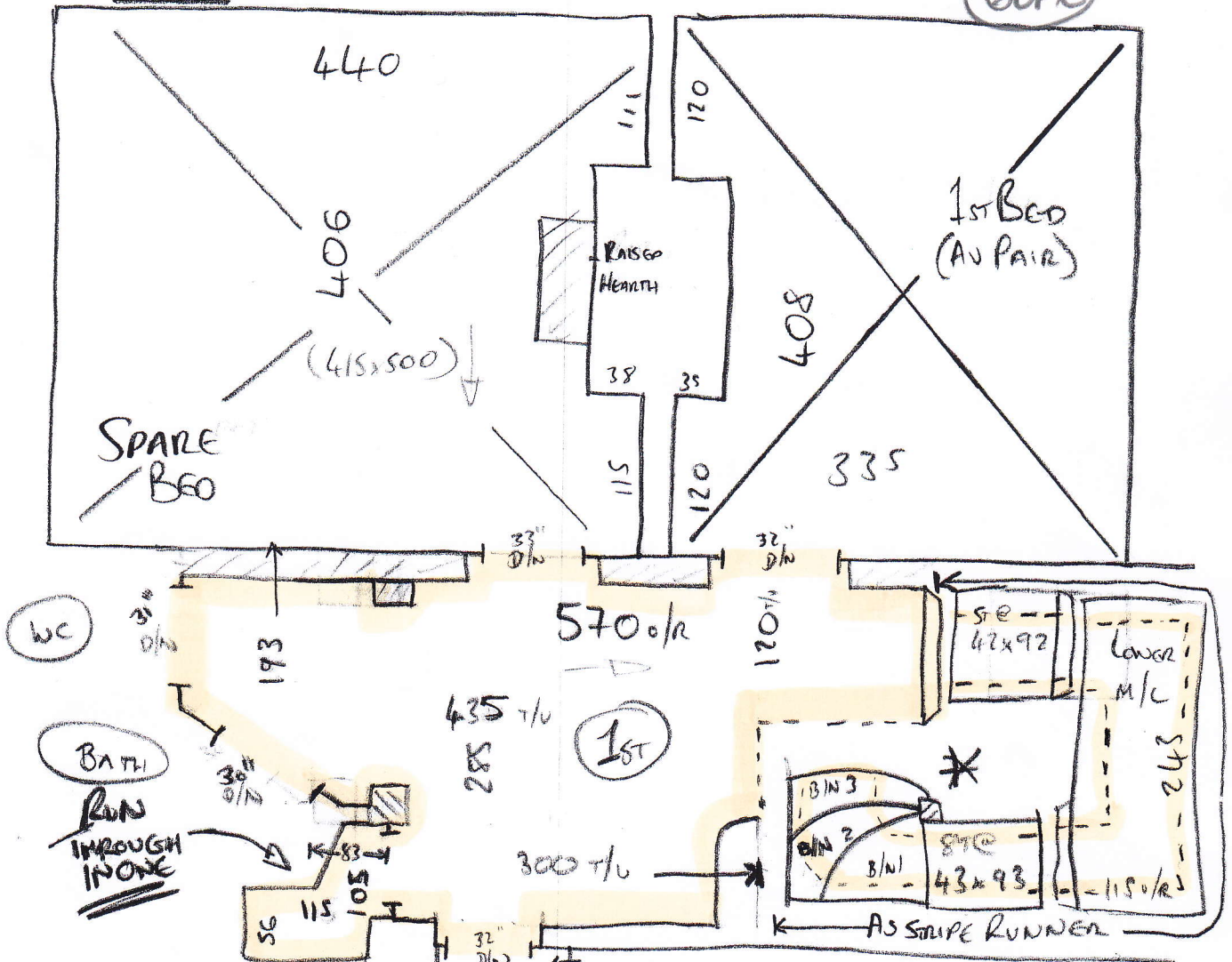

NOT HERE ↘

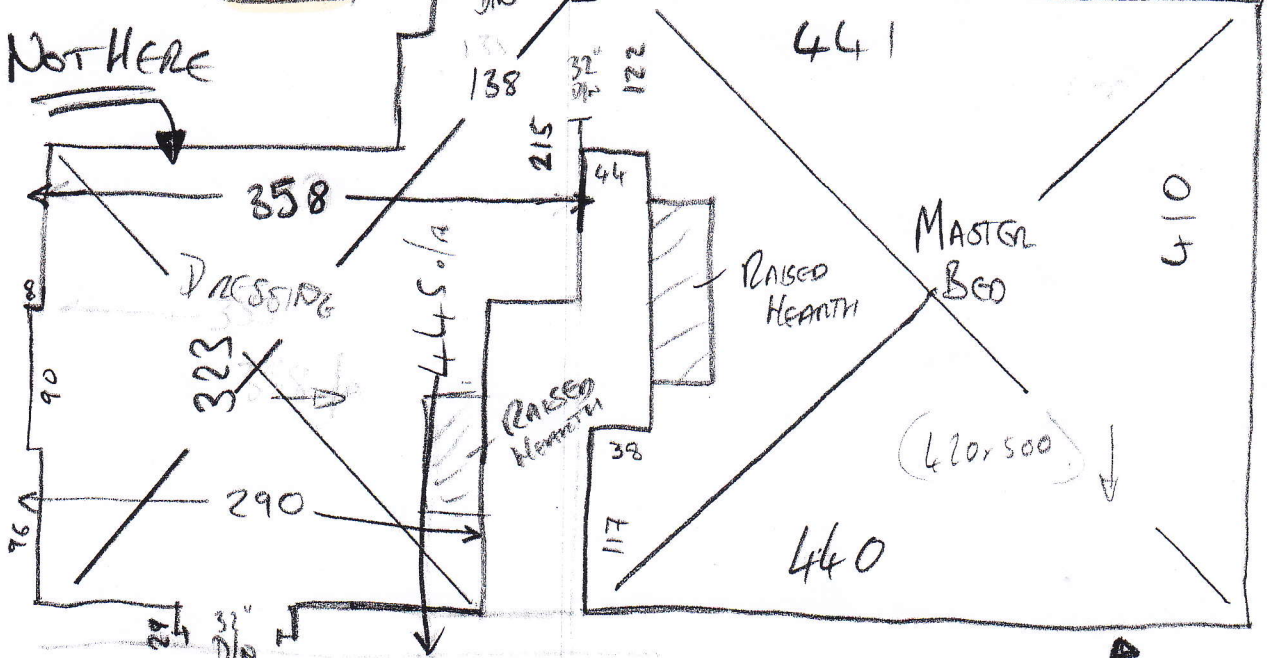

NOT HERE ↗

\* All To Be Cut/SHAPED  
ON SITE To MATCH STRIPES

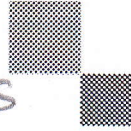

mrcarpet  
DESIGNS FOR FLOORS

70 Lower Richmond Road  
Putney  
SW15 1LL  
T 020-8789-3133  
F 020-8780-2140

**BH CARPETS - WHIPPING / BINDING FORM**

Tel - 020-8665-9110 email: [bhcarpets@gmail.com](mailto:bhcarpets@gmail.com) Fax 020-8665-6611

Customer Name: LONGFIELD

Job No. : P26151

Description of carpet : WOOL FABULOUS - DIAMOND WFN501

Whipping / Blind Binding / Top Taping

All Round / Sides only (for Stair Runner)

Colour of Binding tape: C39 SLATE Size of Binding tape: 120mm

Amount showing on top 1/2 + 1/2 Colour of Whipping : —

Number of pieces: 6

Ready to collect on: 8 / 6 / 15 Needed back by: 11 / 6 / 15

Sizes to be cut to: 400x70, 255x70, 3xSHAPED B/N's, SHAPED LANDING

Whipping: \_\_\_\_\_ metres @ £2.00 linear metre £ \_\_\_\_\_

Apply Tape: 30 metres @ £6.00 linear metre £ 180.00  
(Supplied by MRC)

Blind Taping: \_\_\_\_\_ metres @ £7.00 linear metre £ \_\_\_\_\_  
(including. Tape)

Trimming Charge (if applicable) £ \_\_\_\_\_

**ANY QUERIES CALL:**

Nigel Canice Jack

**Total £180.00**

Collect from:  
Warehouse / Putney Shop

Deliver Back to:  
Warehouse / Putney Shop

**Mr Carpet Use. (Copy to be faxed to Shop & accounts Dept. when returned)**

Date Collected: \_\_\_\_\_ Collected By: \_\_\_\_\_

Date Returned: \_\_\_\_\_ Returned By: \_\_\_\_\_

Invoice No: \_\_\_\_\_ Comments: \_\_\_\_\_

2 x Small Mats  
for Bedroom Doorways

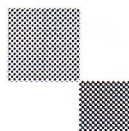

mrcarpet  
DESIGNS FOR FLOORS

70 Lower Richmond Road  
Putney  
SW15 1LL  
T 020-8789-3133  
F 020-8780-2140

**BH CARPETS - WHIPPING / BINDING FORM**

Tel - 020-8665-9110 email: [bhcarpets@gmail.com](mailto:bhcarpets@gmail.com) Fax 020-8665-6611

Customer Name: LONGFIELD

Job No.: P26151

Description of carpet: Stock NATURAL 4-HCS10

Whipping / Blind Binding / Top Taping

All Round / Sides only (for Stair Runner)

Colour of Binding tape: \_\_\_\_\_ Size of Binding tape: \_\_\_\_\_

Amount showing on top: \_\_\_\_\_ Colour of Whipping: TO MATCH CARPET

Number of pieces: 2

Ready to collect on: 8 / 6 / 15 Needed back by: 11 / 6 / 15

Sizes to be cut to: 2 @ 80 x 75

Whipping: 6.2 metres @ £2.00 linear metre £ 12.40

Apply Tape: \_\_\_\_\_ metres @ £6.00 linear metre £ \_\_\_\_\_  
(Supplied by MRC)

Blind Taping: \_\_\_\_\_ metres @ £7.00 linear metre £ \_\_\_\_\_  
(including. Tape)

Trimming Charge (if applicable) £ \_\_\_\_\_

**ANY QUERIES CALL:**

Nigel Canice

Jack

**Total £** 12.40

**Collect from:**  
Warehouse / Putney Shop

**Deliver Back to:**  
Warehouse / Putney Shop

**Mr Carpet Use. (Copy to be faxed to Shop & accounts Dept. when returned)**

Date Collected: \_\_\_\_\_ Collected By: \_\_\_\_\_

Date Returned: \_\_\_\_\_ Returned By: \_\_\_\_\_

Invoice No: \_\_\_\_\_ Comments: \_\_\_\_\_