

Job No: P26154
 Name: BARRON
 Address:
 Tel: 1 of 3
 Sheet:

ROSKREEN LOOP
 - ROS-606

Top Rear = 380×500
 1st front = 525×500
 Cut Plan 1 = 430×500
 Cut Plan 2 = 635×500
 1970×500
 $= 98.5m^2$

* See photos of Alarm wire attached

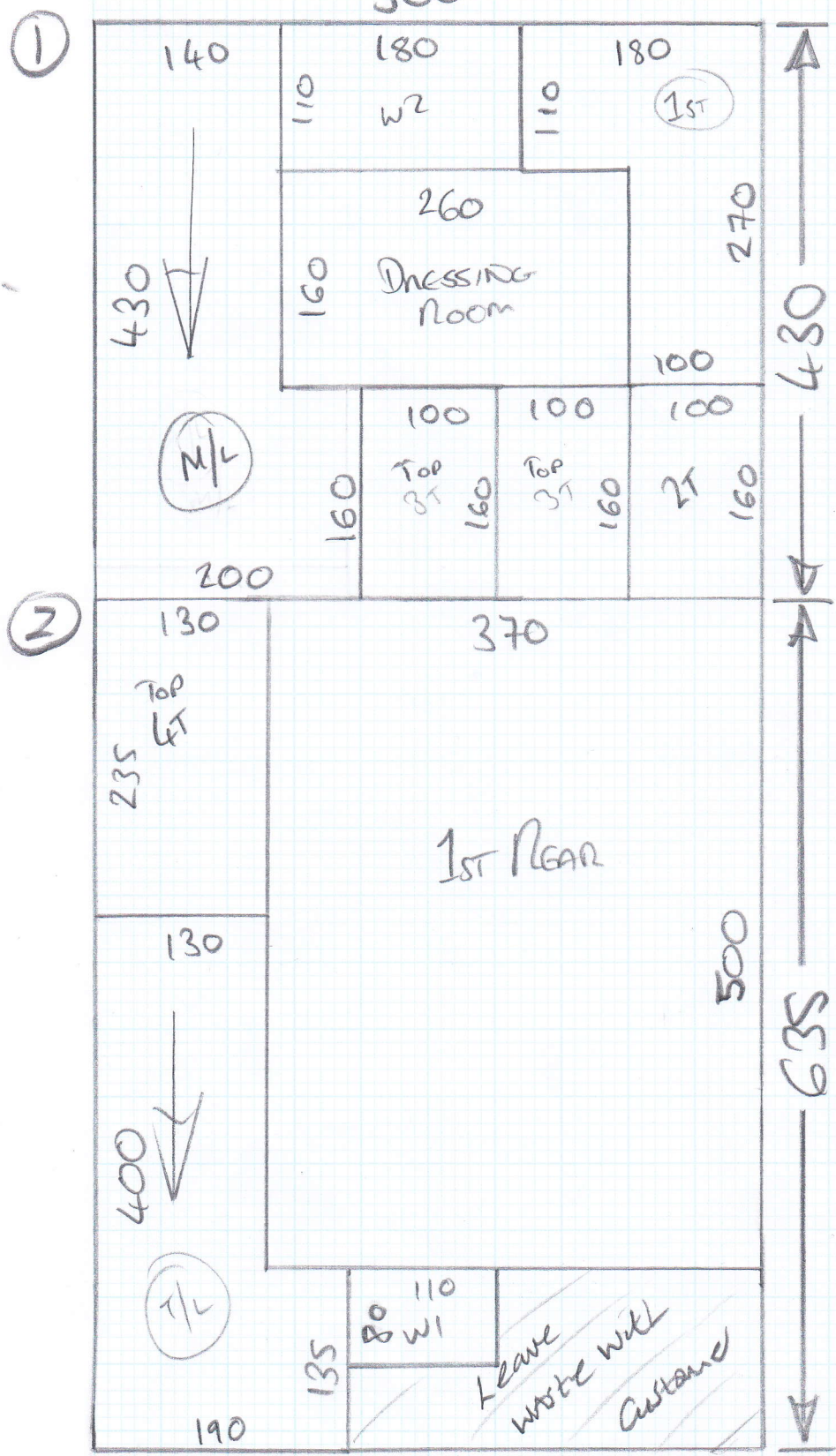

Runner to be cut down to 60cm by B1 Band with CT - C30 Chambray tape

WOOL PINSTRIPPE
 - SABLE OLIVE PIN
 RUNNER = $630 \times 66cm$
 $= 4.16m^2$

Sisal Cu Greenhouse
 Not Struct.

mrcarpet
 Job No: P26154
 Name: BARRON
 Address:
 Tel:
 Sheet: 2 of 3

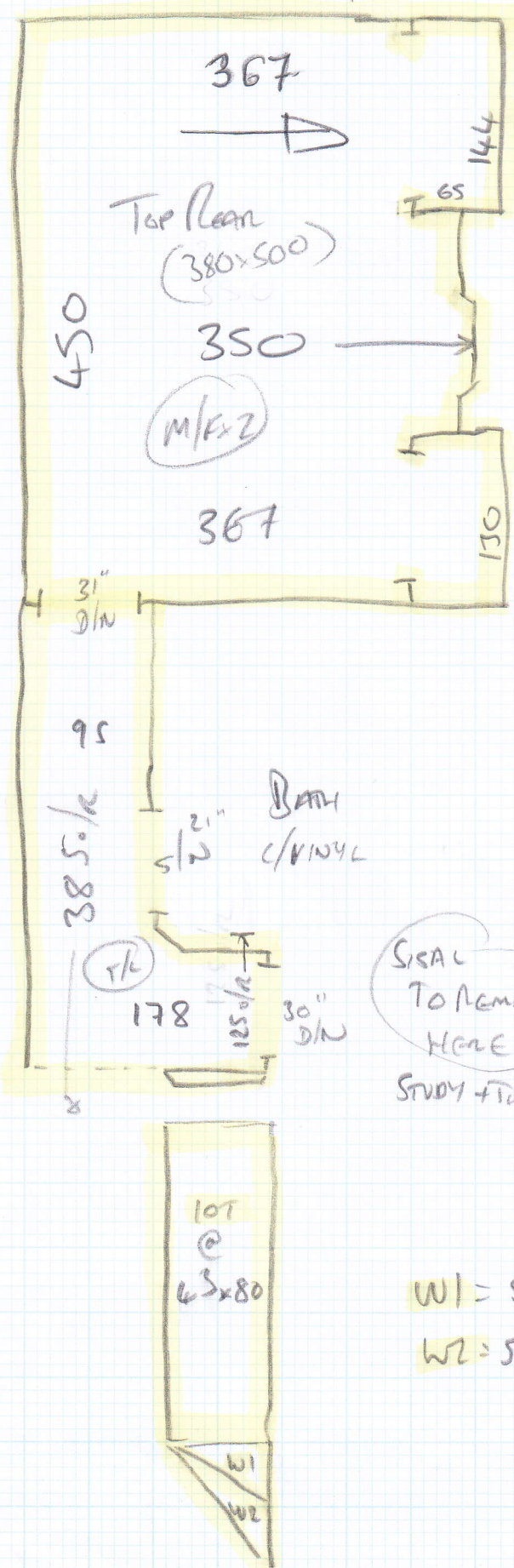

Sisal
 TO REMAIN
 HERE
 STUDY + Top Mezz

W1 = 57x85
 W2 = 57x110

Job No: P26154
Name: BARRON
Address: 3 of 3

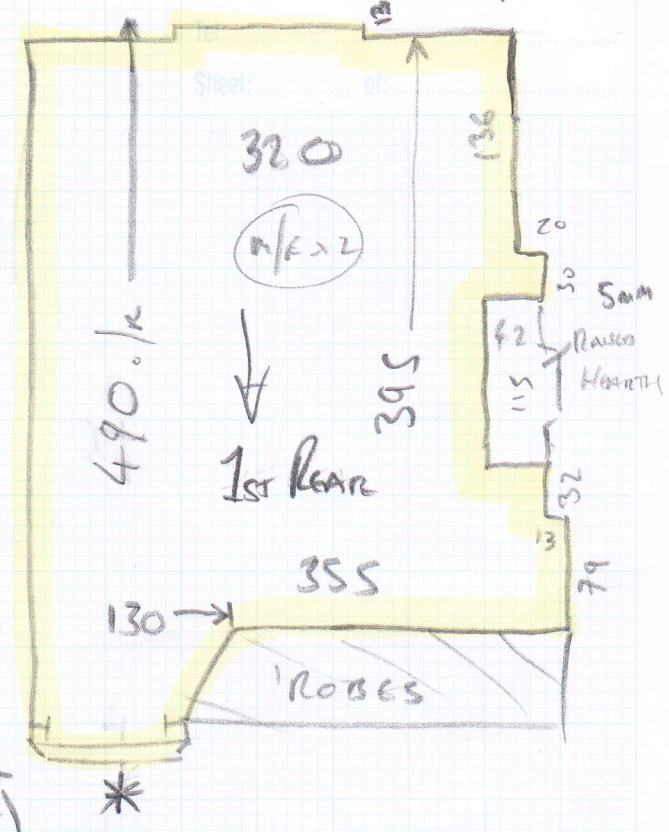
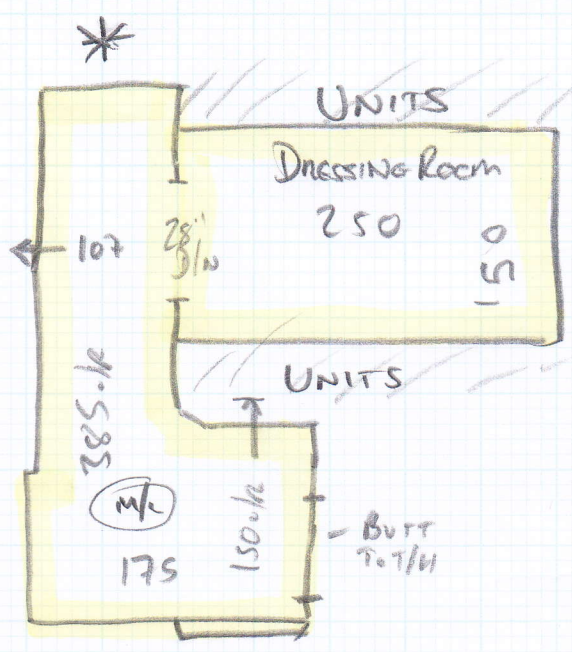

Beware of WIRES!
See photo
Discuss best finish with Customer

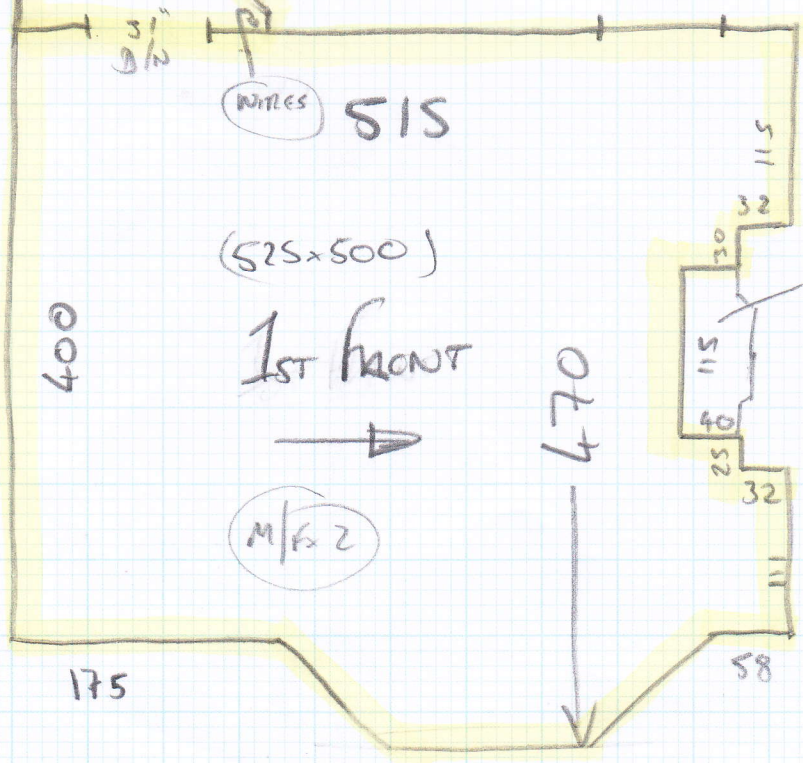
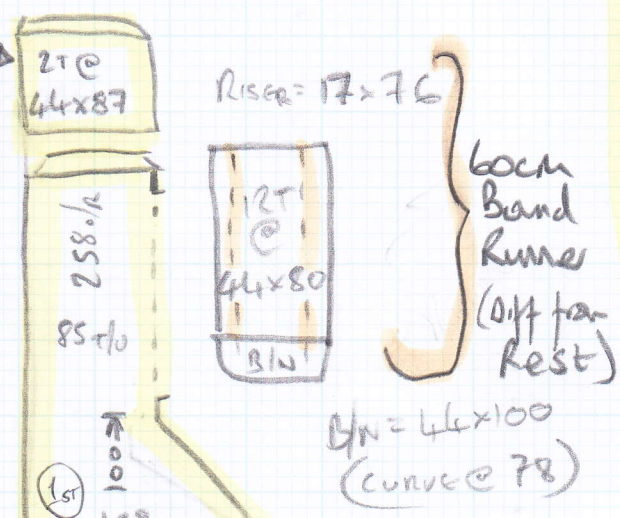

30mm RAISES HEARTH
PANT EXPOSED CONC @ END OF HEARTH
APPROX 5-10mm HIGH
FIT U/LAY UP TO + CARPET OVER, SPRAY DOWN + BUTT TO ACTUAL HEARTH

P26154 - BARRON

* Stop Gripper
Short of Wire
& put a fold
on this side
& Glue it
down



Lynne,
Please Cut Whipping off
Sides & Reduce width

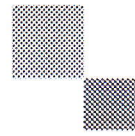

mrcarpet
DESIGNS FOR FLOORS

70 Lower Richmond Road
Putney
SW15 1LL
T 020-8789-3133
F 020-8780-2140

to 60cm before taping as
shown below. Thanks, Nigel

BH CARPETS - WHIPPING / BINDING FORM

Tel - 020-8665-9110 email: bhcarpets@gmail.com Fax 020-8665-6611

Customer Name: BARRON

Job No. : P26154

Description of carpet : WOOL Pinstripe - SABLE/OLIVE

Whipping / Blind Binding / Top Taping

All Round / Sides only (for Stair Runner)

Colour of Binding tape: C30 Chambay Size of Binding tape: 120mm

Amount showing on top 1/2 + 1/2 Colour of Whipping: ---

Number of pieces: 1

Ready to collect on: 19 / 2 / 15 Needed back by: 26 / 2 / 15

Sizes to be cut to: 630 x 60cm

Whipping: _____ metres @ £2.00 linear metre £ _____

Apply Tape: 1260 metres @ £6.00 linear metre £ 75.60
(Supplied by MRC)

Blind Taping: _____ metres @ £7.00 linear metre £ _____
(including. Tape)

Trimming Charge (if applicable) £ 5.00

ANY QUERIES CALL:

Nigel Canice Jack

Total £ 80.60

Collect from:

Warehouse / ~~Putney Shop~~

Deliver Back to:

Warehouse / ~~Putney Shop~~

Mr Carpet Use. (Copy to be faxed to Shop & accounts Dept. when returned)

Date Collected: _____ Collected By: _____

Date Returned: _____ Returned By: _____

Invoice No: _____ Comments: _____

FAXED 19 FEB 2015

FAXED 19 FEB 2015