

Tuke

P26158

Tuke

1 of 1

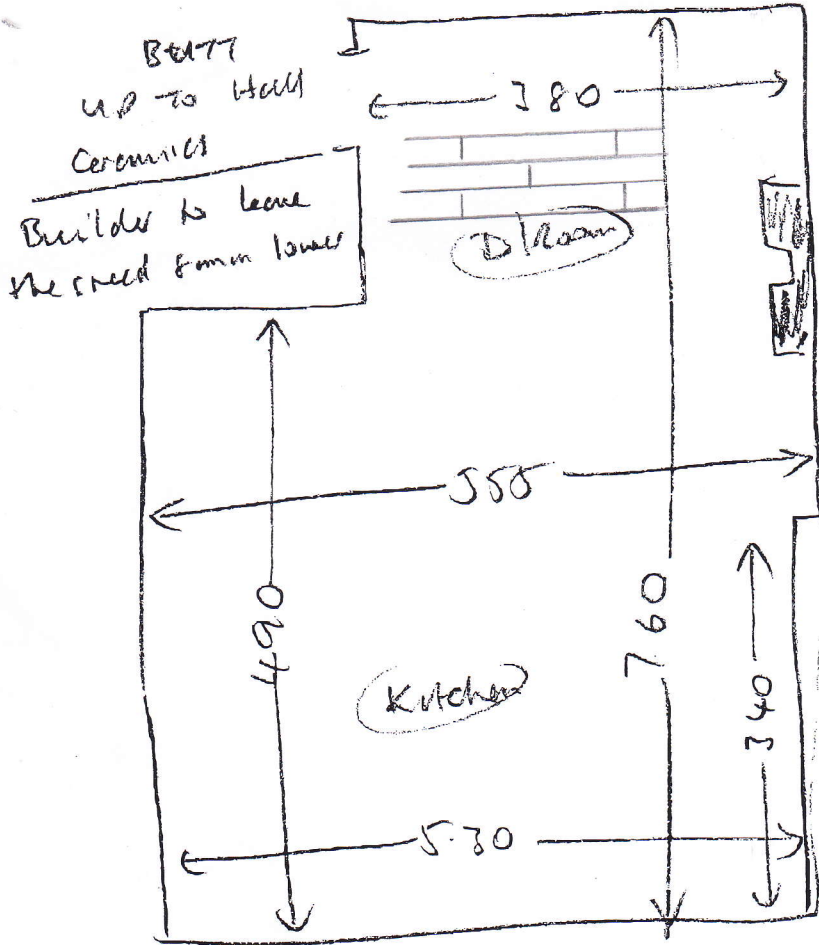

Solid

Builder to lay  
75mm screed on 5/2/14

4" insulation  
Under floor heating  
75mm screed

He is putting an  
elevator on the screed  
and says that the  
drying time is 14 days.

He wants the k/lean level before the kitchen is fitted. I told him that the floor might not be ready in time, and to get the kitchen list so that they can use it

I told him that we will need to do hygrometry test before laying