

Job No: P26165
 Name: Snath

Address:

Tel:

Sheet:

1 of 2

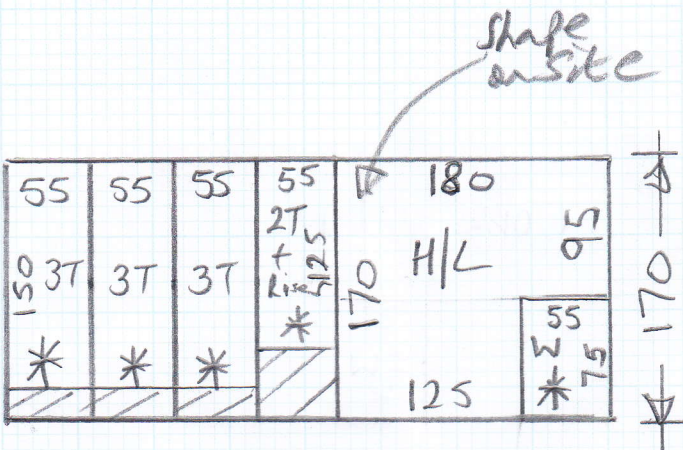

Plain loop

Col. 639/28

* Cut runners to exact sizes
 & shape H/L on site.

Cut plan 170 x 400
 = 680m²

Stock TWIST 40

Col. Polar Grey

- Bed ① 425 x 400
- Bed ② 255 x 400
- Bed ③ 280 x 400
- Landing 240 x 400

PU foam to 3 beds
 formalux to mainland, H/L + runners

* PU FOAM to 3 Beds
Foamux to Landings & Runners

mrcarpet
P26165
SNAITH

Job No:

Name:

Address:

Sheet:

NO UPL

NO UPL

Lot 2

FRONT

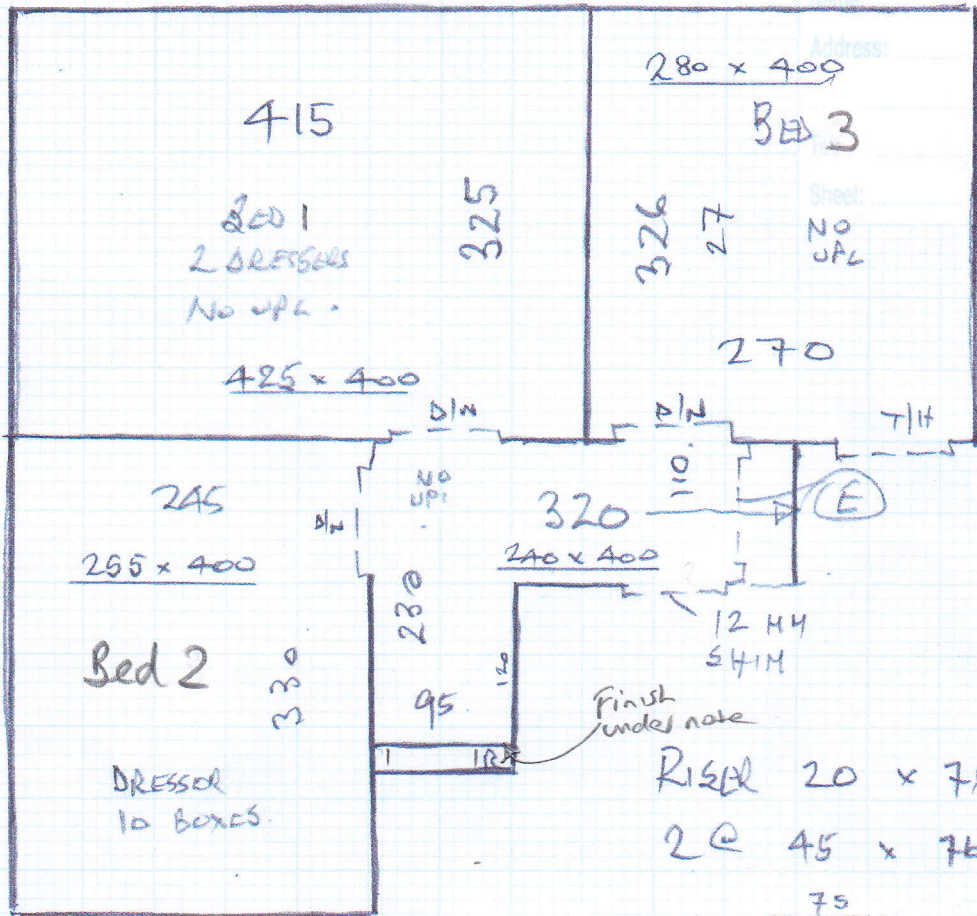

Riser 20 x 76 55
2 @ 45 x 76 66

157
9 @ 45 x 77 55

Runner 255cm

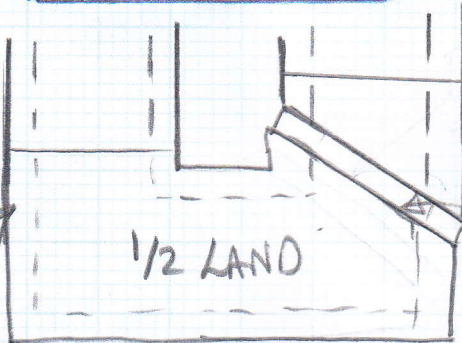

See Photo

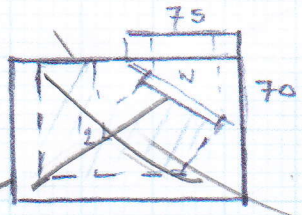

CUSTOMER WILL LIFT REMAINING WOOD FLOORS

STOCK TWIST 40 "POLAR GREY"

- Bed 1 425 x 400
- Bed 2 255 x "
- Bed 3 280 x 400
- LAND 240 x 400 = 48M². 1/2 LAND 42M²

P26165 - Smith



P26165 - Smith



Finish under nose

Fit sep Rise to straighter up Weave

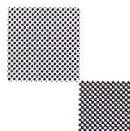

mrcarpet
DESIGNS FOR FLOORS

70 Lower Richmond Road
Putney
SW15 1LL
T 020-8789-3133
F 020-8780-2140

BH CARPETS - WHIPPING / BINDING FORM

Tel - 020-8665-9110 email: bhcarpets@gmail.com Fax 020-8665-6611

Customer Name: SnautL

Job No. : P26165

Description of carpet : Plain Loop - 639/28

Whipping / Blind Binding / Top Taping

All Round / Sides only (for Stair Runner)

Colour of Binding tape: C15 Midnight Size of Binding tape: 120mm

Amount showing on top 1/2 + 1/2 Colour of Whipping :

Number of pieces: 6

Ready to collect on: 16 / 2 / 15 Needed back by: 24 / 2 / 15

Sizes to be cut to: 30150x55, 125x55, 75x55 + Shaped H/L
(bind as marked)

Whipping: metres @ £2.00 linear metre £

Apply Tape: 19 metres @ £6.00 linear metre £ 114.00
(Supplied by MRC)

Blind Taping: metres @ £7.00 linear metre £
(including. Tape)

Trimming Charge (if applicable) £

ANY QUERIES CALL:

Nigel Canice Jack

Total £ 114.00

Collect from:

Warehouse / Putney Shop

Deliver Back to:

Warehouse / Putney Shop

Mr Carpet Use. (Copy to be faxed to Shop & accounts Dept. when returned)

Date Collected: Collected By:

Date Returned: Returned By:

Invoice No: Comments: